

PARCEL NO.	OWNER	TOTAL HOLDINGS	PART TAKEN	PREVIOUSLY DEDICATED OR USED	REMAINDER	EASEMENT AREA	PERMANENT INDEX NUMBER	PURPOSE OF EASEMENT	ACQUIRED BY
16J0014	WILLIAM J. KASTEN	0.381 AC.	0.064 AC.		0.377 AC.		04-31-120-007		
16J0015	HECTOR B. RUIZ, JR. AND ANA RUIZ, IN JOINT TENANCY	0.417 AC.	0.004 AC.		0.413 AC.		04-31-120-008		
16J0016	BERNARD J. WHITE AND ROSE M. WHITE, HUSBAND AND WIFE, AS JOINT TENANTS	3.577 AC.	0.956 AC.		3.521 AC.	0.010 AC.	04-31-117-001 04-31-117-002 04-31-117-003 04-31-117-005 04-31-117-006		
16J0017	THE BETTY JOHNSON TRUST, DATED MAY 18, 2004	1.075 AC.	0.106 AC.		0.969 AC.		04-31-116-007 04-31-116-008 04-31-116-009 04-31-116-013		

LINE	BEARING	LENGTH
129	N43°31'29"W	24.64
130	S26°46'22"W	26.25

LEGEND

SECTION CORNER 17 16 QUARTER SECTION CORNER

- SECTION LINE
- QUARTER SECTION LINE
- QUARTER, QUARTER SECTION LINE
- PLATTED LOT LINE
- PROPERTY (DEED) LINE
- APL APPARENT PROPERTY LINE
- CENTERLINE
- EXISTING RIGHT OF WAY LINE
- PROPOSED RIGHT OF WAY LINE
- PROPOSED EASEMENT
- COMPUTED DIMENSION
- RECORD DIMENSION
- SEE CURVE TABLE
- SEE STATION OFFSET TABLE

129.32(COMP)
(129.32)
C12
(23)

0 IRON PIPE OR ROD FOUND
+ CUT CROSS FOUND OR SET

• T1 THESE STAKES REFERENCE FOUND OR SET MONUMENTATION. SET 5/8 INCH IRON ROD FLUSH WITH THE GROUND TO THE MONUMENTATION. IDENTIFIED BY COLORED PLASTIC CAP BEARING SURVEYORS REGISTRATION NUMBER.
• T2
• T3

• B1 THESE STAKES, IN CULTIVATED AREAS, REFERENCE FOUND OR SET MONUMENTATION. BURIED 5/8 INCH ROD 20 INCHES BELOW GROUND TO THE MONUMENTATION. IDENTIFIED BY COLORED PLASTIC CAP BEARING SURVEYORS REGISTRATION NUMBER.
• B2
• B3

■ STAKING OF PROPOSED RIGHT OF WAY. SET DIVISION OF HIGHWAYS SURVEY MARKER TO MONUMENT THE POSITION SHOWN. IDENTIFIED BY INSCRIPTION DATA AND SURVEYORS REGISTRATION NUMBER. (SURVEYOR WILL SET UPON COMPLETION OF NEW CONSTRUCTION)

■ M STAKING OF PROPOSED RIGHT OF WAY IN CULTIVATED AREAS. BURIED 5/8 INCH IRON ROD 20 INCHES BELOW GROUND TO MARK FUTURE SURVEY MARKER POSITION. IDENTIFIED BY COLORED PLASTIC CAP BEARING SURVEYORS REGISTRATION NUMBER.

PERMANENT SURVEY MARKER, 1DOT STD. 2135 (TO BE SET BY OTHERS)

NOTE: COORDINATES SHOWN ON THE PLAT HEREON ARE "GROUND VALUES" (UNLESS OTHERWISE NOTED) DERIVED FROM A AVERAGE COMBINED SCALE FACTOR OF 0.999962188BASED ON THE ILLINOIS COORDINATE SYSTEM, EAST ZONE. (N.A.D. 83-W-1997 ADJUSTMENT)

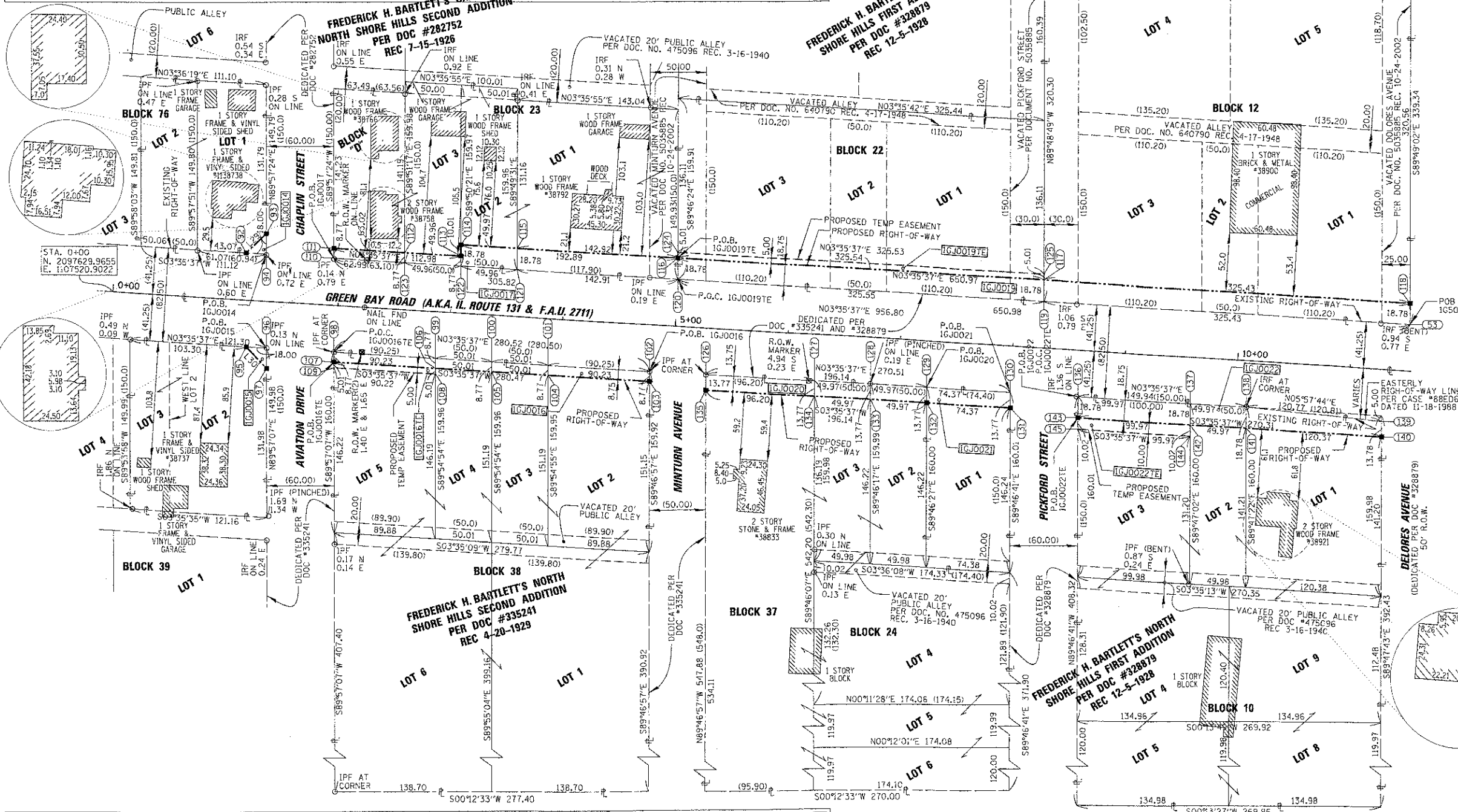

STATE OF ILLINOIS)
COUNTY OF COOK) SS

WE, CHRISTOPHER B. BURKE ENGINEERING, LTD., AN ILLINOIS PROFESSIONAL DESIGN FIRM, NUMBER 184-001175, DECLARE THAT WE HAVE SURVEYED THE PLAT OF HIGHWAYS SHOWN HEREON BETWEEN SECTIONS 25 & 36, TOWNSHIP 46 NORTH, RANGE 12 EAST AND SECTION 30 & 31, TOWNSHIP 46 NORTH, RANGE 12 EAST OF THE THIRD PRINCIPAL MERIDIAN, LAKE COUNTY, THAT THE SURVEY IS TRUE AND COMPLETE AS SHOWN TO THE BEST OF OUR KNOWLEDGE AND BELIEF; THAT THE PLAT CORRECTLY REPRESENTS SAID SURVEY, THAT ALL MONUMENTS FOUND AND ESTABLISHED ARE OF PERMANENT QUALITY AND OCCUPY THE POSITIONS SHOWN THEREON AND THAT THE MONUMENTS ARE SUFFICIENT TO ENABLE THE SURVEY TO BE RETRACED. MADE FOR THE DEPARTMENT OF TRANSPORTATION, STATE OF ILLINOIS.

DATED THIS _____ DAY OF _____, A.D. 20_____

KENNETH J. RASMUSSEN, P.L.S.
ILLINOIS PROFESSIONAL LAND SURVEYOR NO. 35-3240
MY LICENSE EXPIRES 11/30/2012

PARCEL NO.	OWNER	TOTAL HOLDINGS	PART TAKEN	PREVIOUSLY DEDICATED OR USED	REMAINDER	EASEMENT AREA	PERMANENT INDEX NUMBER	PURPOSE OF EASEMENT	ACQUIRED BY
16J0019	MAX JOHNSON	3.652 AC.	0.280 AC.		3.372 AC.	0.037 AC.	04-31-109-002		
16J0019TE							04-31-114-004		
16J0020	BRIDGETTE R. OTTERBACHER	3.074 AC.	0.062 AC.		3.012 AC.		04-31-115-002 04-31-115-003 04-31-115-004 04-31-115-005		
16J0021	COSTICA L'ITIMIE AND ANGHELINA L'ITIMIE AS JOINT TENANTS	0.273 AC.	0.023 AC.		0.250 AC.		04-31-115-001		
16J0022	AMERICAN NATIONAL BANK AND TRUST COMPANY OF WAUKEGAN, ILLINOIS, AS TRUSTEE UNDER THE PROVISIONS OF TRUST AGREEMENT DATED THE 14TH DAY OF OCTOBER, 1975, KNOWN AS TRUST NO. 831	2.474 AC.	0.109 AC.	0.067 AC. 300 S.F.	2.365 AC.	0.023 AC.	04-31-109-002 04-31-109-003 04-31-109-004 04-31-109-005 04-31-109-007 04-31-109-008 04-31-109-011		

PT #	STATION	OFFSET	PT #	STATION	OFFSET	PT #	STATION	OFFSET	PT #	STATION	OFFSET
83	1+50.69	41.25 LT	105	3+39.77	50.00 RT	119	8+25.25	41.25 LT	133	8+76.55	55.00 RT
92	1+15.78	41.25 LT	106	2+89.76	50.00 RT	120	4+99.70	41.25 LT	134	6+26.58	55.00 RT
93	1+32.62	39.21 LT	107	1+99.53	50.00 RT	121	3+86.80	41.25 LT	135	8+30.49	55.00 RT
94	1+34.66	41.25 LT	108	2+30.07	50.00 RT	122	4+06.83	41.25 LT	136	8+60.19	41.25 RT
95	1+20.85	41.25 RT	109	1+99.85	55.00 RT	123	2+56.87	41.25 LT	137	9+60.15	41.25 RT
96	1+38.85	41.25 RT	110	1+93.88	41.25 LT	124	4+98.30	65.00 LT	138	10+10.12	41.25 RT
97	1+39.99	59.21 RT	111	1+93.33	50.00 LT	125	8+23.84	65.00 LT	139	11+30.79	46.24 RT
98	1+98.97	41.25 RT	112	2+56.35	50.00 LT	126	5+29.58	41.25 RT	140	11+31.60	60.00 RT
99	2+49.27	41.25 RT	113	3+09.81	50.00 RT	127	6+29.78	41.25 RT	141	10+11.23	25.00 RT
100	1+39.23	41.25 RT	114	3+09.71	60.00 LT	128	6+72.74	41.25 RT	142	9+61.26	25.00 RT
101	3+89.24	41.25 RT	115	3+55.68	60.00 LT	129	7+25.71	41.25 RT	143	8+61.29	60.00 RT
102	4+79.49	41.25 RT	116	4+98.60	60.00 LT	130	8+00.08	41.25 RT	144	9+61.85	70.00 RT
103	4+80.00	50.00 RT	117	8+24.14	60.00 LT	131	8+00.89	55.00 RT	145	8+61.88	70.00 RT
104	3+89.77	50.00 RT	118	1+49.57	60.00 LT	132	7+26.52	55.00 RT			

CHRISTOPHER B. BURKE ENGINEERING, LTD.
9575 West Higgins Road, Suite 600
Rosemont, Illinois 60018
(847) 823-0500

REVISION	ILLINOIS DEPT. OF TRANSPORTATION
DATE DESCRIPTION	PLAT OF HIGHWAYS
	ROUTE IL. RTE. 131 (GREEN BAY ROAD)
	(CHANEY ST TO PRINCETON AV)
	SECTION 03-00033-12-CH
	COUNTY LAKE COUNTY
9-20-12	OWNER CHANGES
11-09-09	16J0020 TH REV
10-20-09	16J0016 TH REV
9-25-09	16J0022 TH REV
8-05-09	OWNER CHANGES
7-08-09	16J0014 TH REV
2-29-08	1DOT COMMENTS

JOB# C-91-207-04 PROJECT# RS-0097(035)
SEC 31 T 46N, R 12E OF 3RD P.M.
STA O+00 TO STA 11+53.14
DRAWN AJK CONTRACT 63766
SCALE: 1"=50' SHEET NO. 91 OF 189