

PARCEL NO.	OWNER	TOTAL HOLDINGS	PART TAKEN	PREVIOUSLY DEDICATED OR USED	REMAINDER	EASEMENT AREA	PERMANENT INDEX NUMBER	PURPOSE OF EASEMENT	ACQUIRED BY
16J0007-B	PATRICIA GRASSWICK AS TRUSTEE PURSUANT TO THE PROVISIONS OF THE PATRICIA GRASSWICK DECLARATION OF TRUST DATED APRIL 3, 2000	9.582 AC.	0.430 AC.	0.296 AC.	9.448 AC.		04-30-300-021 04-30-300-022 04-30-300-024		
16J0023	MOLLY MAHARREY	0.287 AC.	0.010 AC.		0.277 AC.		04-30-304-004		
16J0024	RAMON PEREZ & MARTA PEREZ, AS JOINT TENANTS	0.287 AC.	0.013 AC.		0.274 AC.		04-30-304-003		
16J0025	DEBORAH NUNEZ & YOLANDA BESS, AS JOINT TENANTS	0.287 AC.	0.019 AC.		0.268 AC.		04-30-304-002		
16J0026	PETER JAMES STANONIK II, & JOYCE L. STANONIK, HIS WIFE, IN JOINT TENANCY	0.518 AC.		0.039 AC.	0.479 AC.		04-30-304-001		
16J0027	RICHARD W. HORTNESS	7.468 AC.	0.572 AC.	0.417 AC.	6.896 AC.		04-30-300-013 04-30-300-016		

PT #	STATION	OFFSET	NOTE
47	15+32.20	300.00 T	
49	4+42.34	210.37 LT	
50	4+47.39	210.37 T	
51	4+55.98	66.21 T	
52	4+42.47	41.25 T	
53	11+50.69	41.25 T	
54	11+49.87	55.00 LT	
55	4+36.49	55.00 LT	
56	4+50.77	70.09 LT	
57	15+37.21	300.00 T	
58	5+49.83	88.35 LT	
59	5+73.60	65.00 LT	
60	7+19.76	65.00 LT	
61	7+97.05	60.00 LT	
62	5+11.56	60.00 LT	
63	5+44.95	86.13 LT	
64	7+98.13	41.25 LT	
65	7+00.03	50.84 LT	
66	15+78.13	210.37 LT	
67	1+40.58	41.25 RT	
68	4+27.30	41.25 RT	
69	4+64.30	76.19 RT	
70	4+72.03	210.97 RT	
71	4+62.01	210.97 RT	
72	4+54.79	84.96 RT	

PT #	STATION	OFFSET	NOTE
73	4+28.36	60.00 RT	
74	1+8.65	60.00 RT	
75	4+60.85	190.69 RT	
76	4+55.86	190.97 RT	
77	4+49.78	85.00 RT	
78	13+74.78	85.00 RT	
79	5+74.78	60.00 RT	
80	19+49.04	60.00 RT	
81	21+05.29	60.00 LT	
82	22+49.52	60.00 LT	
83	21+10.36	41.25 LT	
84	13+60.10	41.25 LT	
85	13+29.45	41.25 RT	
86	9+42.51	41.25 RT	
87	9+92.57	41.25 RT	
88	20+42.65	41.25 RT	
89	21+33.39	41.25 RT	
90	21+34.34	60.00 RT	
91	20+43.72	50.00 RT	
92	9+93.37	55.00 RT	
93	19+43.02	50.00 RT	
94	18+92.96	50.00 RT	
95	22+49.80	55.00 LT	
96	18+00.49	0.00 RT	
97	21+12.70	0.00 RT	

LEGEND



- SECTION LINE
- QUARTER SECTION LINE
- QUARTER, QUARTER SECTION LINE
- PLATTED LOT LINE
- PROPERTY (DEED) LINE
- APL APPARENT PROPERTY LINE
- CENTERLINE
- EXISTING RIGHT OF WAY LINE
- PROPOSED RIGHT OF WAY LINE
- PROPOSED EASEMENT
- COMPUTED DIMENSION
- RECORD DIMENSION
- SEE CURVE TABLE
- SEE STATION OFFSET TABLE



- IRON PIPE OR ROD FOUND
- PK NAIL FOUND OR SET
- + CUT CROSS FOUND OR SET
- REPLACED AFTER CONSTRUCTION
- T1 THESE STAKES REFERENCE FOUND OR SET MONUMENTATION. SET 5/8 INCH IRON ROD FLUSH WITH THE GROUND TO TIE MONUMENTATION. IDENTIFIED BY COLORED PLASTIC CAP BEARING SURVEYORS REGISTRATION NUMBER.
- T2
- T3
- BT1 THESE STAKES, IN CULTIVATED AREAS, REFERENCE FOUND OR SET MONUMENTATION. BURIED 5/8 INCH ROD 20 INCHES BELOW GROUND TO TIE MONUMENTATION. IDENTIFIED BY COLORED PLASTIC CAP BEARING SURVEYORS REGISTRATION NUMBER.
- BT2
- BT3
- STAKING OF PROPOSED RIGHT OF WAY. SET DIVISION OF HIGHWAYS SURVEY MARKER TO MONUMENT THE POSITION SHOWN, IDENTIFIED BY INSCRIPTION DATA AND SURVEYORS REGISTRATION NUMBER. (SURVEYOR WILL SET UPON COMPLETION OF NEW CONSTRUCTION)
- M STAKING OF PROPOSED RIGHT OF WAY IN CULTIVATED AREAS. BURIED 5/8 INCH IRON ROD 20 INCHES BELOW GROUND TO MARK FUTURE SURVEY MARKER POSITION. IDENTIFIED BY COLORED PLASTIC CAP BEARING SURVEYORS REGISTRATION NUMBER.
- PERMANENT SURVEY MARKER, IDOT S.D. 2155 (TO BE SET BY OTHERS)

NOTE: COORDINATES SHOWN ON THE PLAT HEREON ARE "GROUND VALUES" (UNLESS OTHERWISE NOTED) DERIVED FROM AN AVERAGE COMBINED SCALE FACTOR OF 0.99996218 BASED ON THE ILLINOIS COORDINATE SYSTEM, EAST ZONE, (N.A.D. 83-W-1997 ADJUSTMENT)

STATE OF ILLINOIS)
COUNTY OF COOK) SS

WE, CHRISTOPHER B. BURKE ENGINEERING, LTD., AN ILLINOIS PROFESSIONAL DESIGN FIRM, NUMBER 184-081175, DECLARE THAT WE HAVE SURVEYED THE PLAT OF HIGHWAYS SHOWN HEREON BETWEEN SECTIONS 25 & 36, TOWNSHIP 46 NORTH, RANGE 12 EAST AND SECTION 30 & 31, TOWNSHIP 46 NORTH, RANGE 12 EAST OF THE THIRD PRINCIPAL MERIDIAN, LAKE COUNTY, THAT THE SURVEY IS TRUE AND COMPLETE AS SHOWN TO THE BEST OF OUR KNOWLEDGE AND BELIEF; THAT THE PLAT CORRECTLY REPRESENTS SAID SURVEY, THAT ALL MONUMENTS FOUND AND ESTABLISHED ARE OF PERMANENT QUALITY AND OCCUPY THE POSITIONS SHOWN THEREON AND THAT THE MONUMENTS ARE SUFFICIENT TO ENABLE THE SURVEY TO BE RETRACED. MADE FOR THE DEPARTMENT OF TRANSPORTATION, STATE OF ILLINOIS.

ILLINOIS PROFESSIONAL LAND SURVEYOR NO. 35-3240
MY LICENSE EXPIRES 11/30/2008

CHRISTOPHER B. BURKE ENGINEERING, LTD.
9575 West Higgins Road, Suite 600
Rosemont, Illinois 60018
(847) 823-0500

REVISION		ILLINOIS DEPT. OF TRANSPORTATION PLAT OF HIGHWAYS ROUTE 11, RTE. 131 (GREEN BAY ROAD) SECTION 03-0033-12-CH COUNTY LAKE COUNTY JOB# C-91-207-04 PROJECT# RS-0097(035) SEC 30 & 31 T 46N, R 12E OF 3RD P.M. STA 11+53.14 TO STA 22+52.92 DRAWN AJK CONTRACT 63766 SCALE: 1"=50'
DATE	DESCRIPTION	
2-29-08	1:00 COMMENTS	SHEET NO. 92 OF 189

LINE	BEARING	LENGTH
L19	S43°06'45"E	34.24
L21	N46°57'12"E	50.89
L40	N03°35'37"E	50.06
		(50.00)
L41	N03°35'37"E	90.66
		(90.60)
L42	S02°45'37"W	90.62
L43	S09°15'52"W	50.60
L44	S09°15'52"W	50.60
L45	S03°35'37"W	50.06

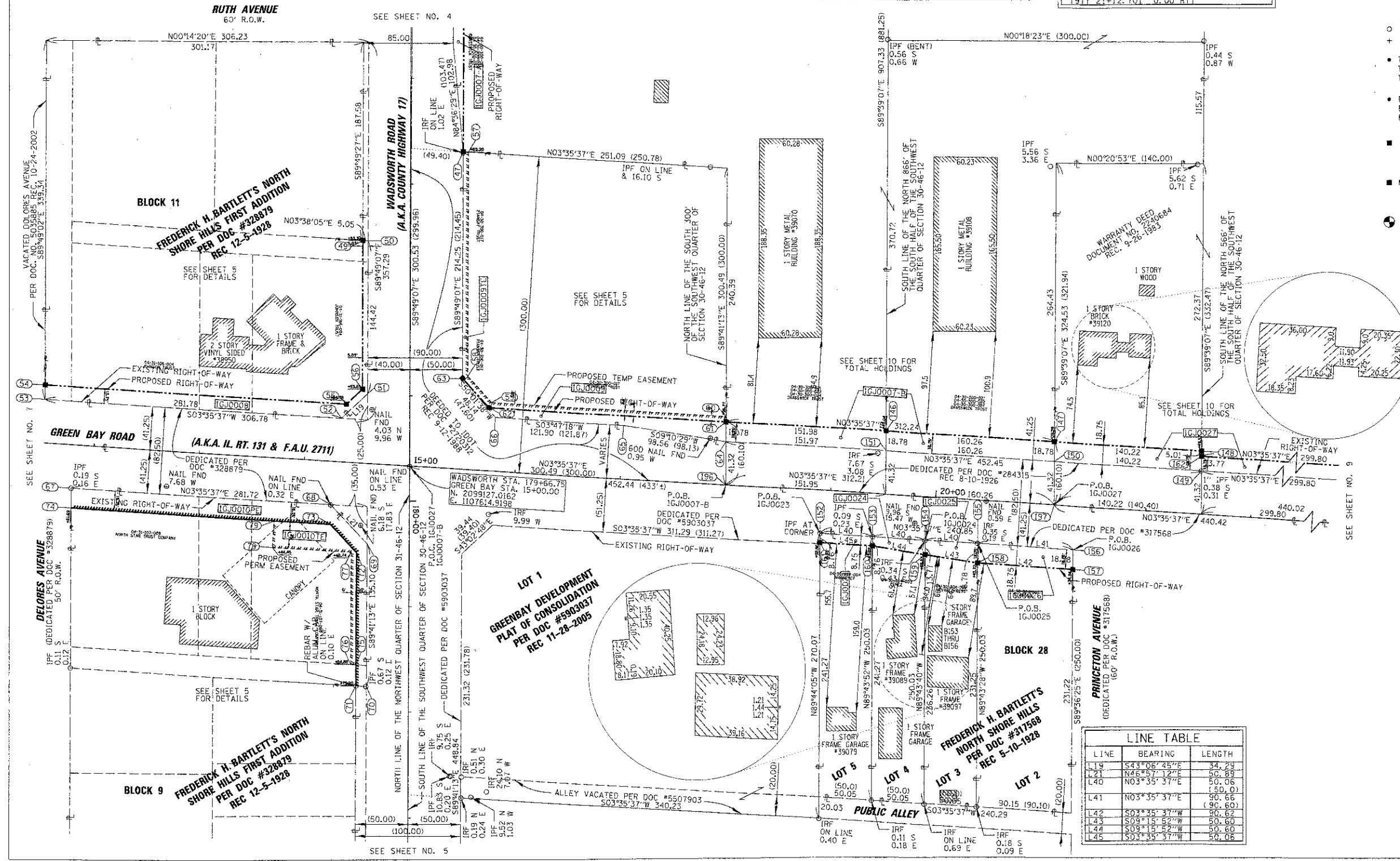

RUTH AVENUE
60' R.O.W.

SEE SHEET NO. 4

BLOCK 11

FREDERICK H. BARTLETT'S NORTH SHORE PER DOC #328879 REC 12-5-1928

WADSWORTH ROAD (A.K.A. COUNTY HIGHWAY 17)

GREEN BAY ROAD (A.K.A. IL RT. 131 & F.A.U. 2711)

SEE SHEET 5 FOR DETAILS

LOT 1 GREENBAY DEVELOPMENT PLAT OF CONSOLIDATION PER DOC #5903037 REC 11-28-2005

BLOCK 28

FREDERICK H. BARTLETT'S NORTH SHORE PER DOC #317568 REC 5-10-1928

BLOCK 9

FREDERICK H. BARTLETT'S NORTH SHORE PER DOC #328879 REC 12-5-1928

SEE SHEET NO. 5

SEE SHEET NO. 9