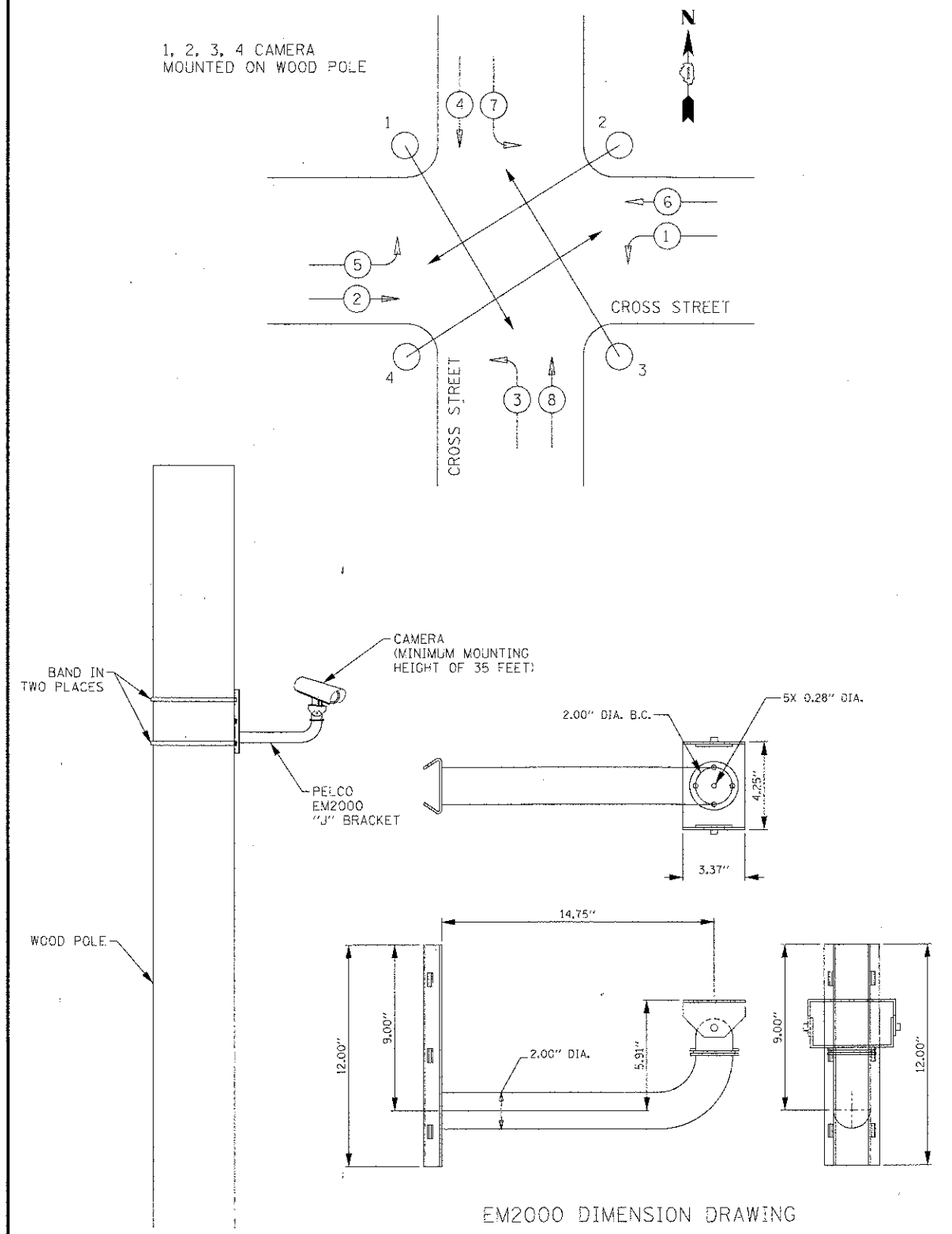


EM2000 DIMENSION DRAWING

TEMPORARY CAMERA MOUNTING DETAILS
(NOT TO SCALE)


CHRISTOPHER B. BURKE ENGINEERING LTD.
9575 West Higgins Road, Suite 600
Rosemont, Illinois 60018
(847) 823-0500


PROFILE: SURVEYED / PLOTTED / GRADES CHECKED / BAL. NOTED / STRUCTURE NOTATNS CHKD
NOTE BOOK NO.
PLAN: SURVEYED / PLOTTED / ALIGNMENT CHECKED / NO. OF WAY CHECKED / BAND FILE NAME
BY / DATE

| REVISIONS | DATE |
|---|---|
| | |

LakeCounty Division of Transportation
APPROVED BY: A. ABAKAJA
DATE: APRIL 1, 2007

TEMPORARY
AUTOSCOPE INSTALLATION

LC8901

| REVISIONS / REMARKS | | | | | |
|---|---|---|---|---|---|
| NO. | DESCRIPTION | DATE | BY | SURVEYOR: | / |
| | | / / | | DSGNR/LIAISON: | |
| | | / / | | PLOTTED BY: | $USRN$ $$DAT$$$$ |

LakeCounty Division of Transportation

LAKE COUNTY STANDARDS & DETAILS

| ROUTE | SECTION | SECTION NUMBER | SHEET | SHEETS |
|---|---|---|---|---|
| CH | | | | |

| | | | |
|---|---|---|---|
| FILE NAME = N:\LCDOT\04229\Traffic\026_LC8901.dgn | USER NAME = nmonul | DESIGNED - | REVISED - |
| | | DRAWN - | REVISED - |
| | PLOT SCALE = 50' | CHECKED - | REVISED - |
| | PLOT DATE = 11/13/2012 | DATE - | REVISED - |

STATE OF ILLINOIS
DEPARTMENT OF TRANSPORTATION

TEMPORARY
AUTOSCOPE INSTALLATION

SCALE: | SHEET NO. OF SHEETS | STA. TO STA.

| F.A.U. RTE. | SECTION | COUNTY | TOTAL SHEETS | SHEET NO. |
|---|---|---|---|---|
| 1209 | 03-00033-12-CH | LAKE | 189 | 130 |

CONTRACT NO. 63766

FED. ROAD DIST. NO. 1 | ILLINOIS | FED. AID PROJECT