

DATE: _____
 BY: _____
 SURVEYED: _____
 PLAN: _____
 CHECKED: _____
 RT. OF AN CHECKER: _____
 NO. _____
 FILE NAME: _____

DATE: _____
 BY: _____
 SURVEYED: _____
 PROFILE: _____
 CHECKED: _____
 RT. OF AN CHECKER: _____
 NO. _____
 FILE NAME: _____

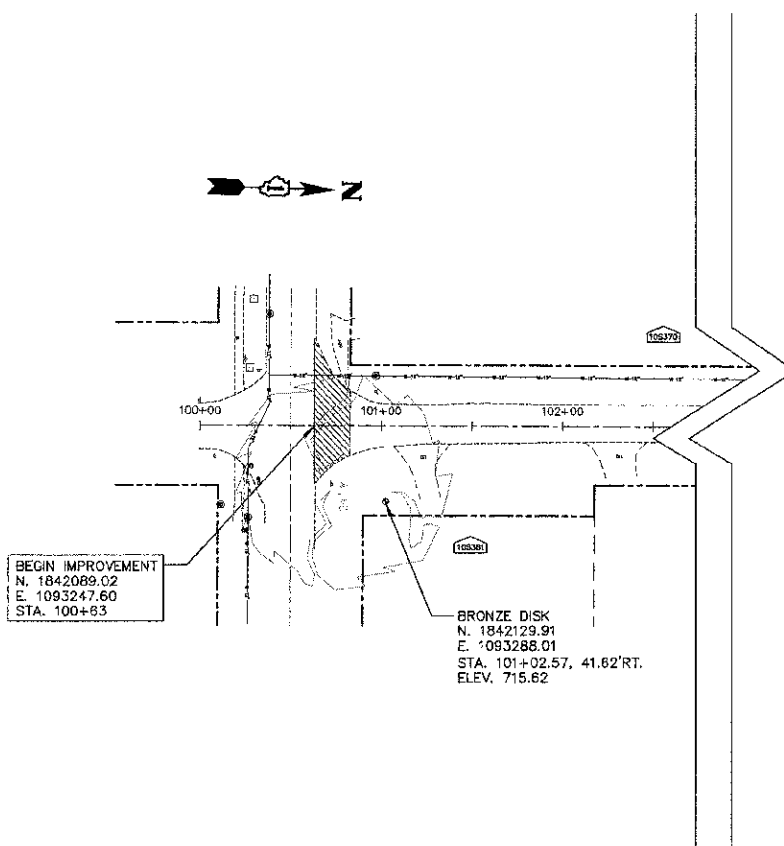

ALIGNMENT TIES

STA.	NORTHING	EASTING
117+00	1843725.36	1093198.34
118+00	1843825.31	1093195.23
119+00	1843925.27	1093192.21
120+00	1844025.22	1093189.20
121+00	1844125.18	1093186.18
122+00	1844225.13	1093183.17
123+00	1844325.09	1093180.15
124+00	1844425.04	1093177.14
125+00	1844524.99	1093174.12
126+00	1844624.95	1093171.11
127+00	1844724.90	1093168.09

BENCHMARKS

DESCRIPTION	STATION	NORTHING	EASTING	ELEVATION
BRONZE DISK	101+02.57, 41.62' RT.	1842129.91	1093288.01	715.62
BRONZE DISK	126+77.27, 55.11' RT.	1844703.84	1093223.87	716.04

DATUM: NAD83

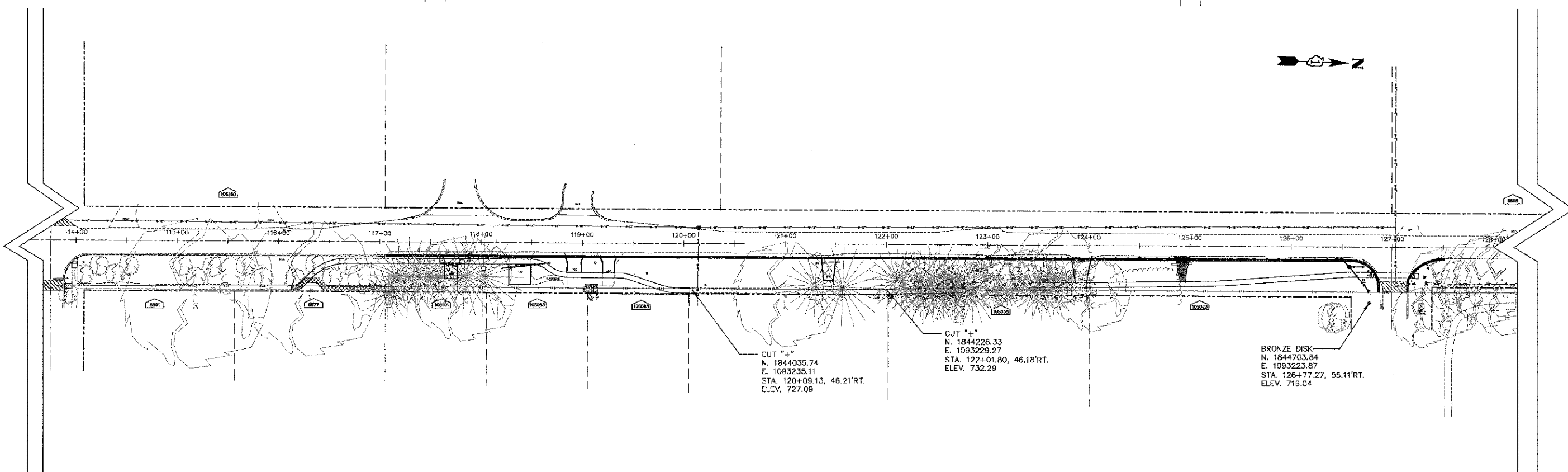
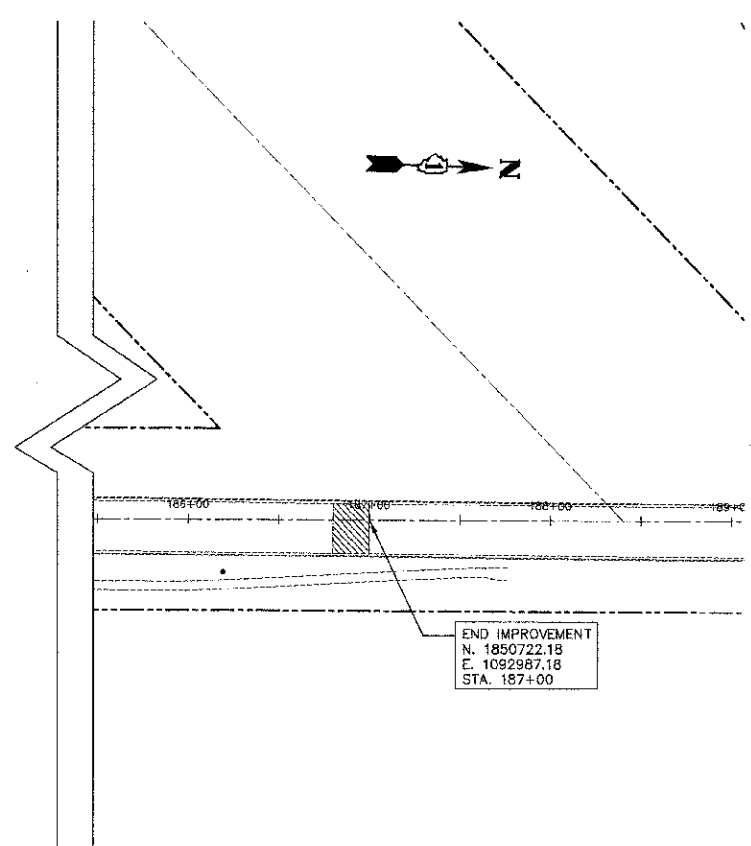

ENGINEERING RESOURCE ASSOCIATES, INC.
 CONSULTING ENGINEERS, SCIENTISTS & SURVEYORS

USER NAME: rtonner	DESIGNED: 90	REVISED: ---
FILE NAME: \\Server\Roads\2070100 Madison Street	DRAWN: RT	REVISED: ---
PLOT SCALE: 1"=50'	CHECKED: SW	REVISED: ---
PLOT DATE: 12/14/2012	DATE: 10-19-12	REVISED: ---

STATE OF ILLINOIS
DEPARTMENT OF TRANSPORTATION

ALIGNMENT, TIES AND BENCHMARKS
 SCALE: 1"=50' SHEET NO. 1 OF 1 SHEETS STA. TO STA.

F.A.U. RTE. 2674	SECTION II-004500-RS	COUNTY DUPAGE	TOTAL SHEETS 4
CONTRACT NO. 63784			
FED. ROAD DIST. NO. - ILLINOIS FED. AID PROJECT			