

PLAN	SURVEYED	DATE
	PLOTTED	BY
	CHECKED	
	ALIGNED	
	CADD FILE NAME	
	NO.	

PROFILE	SURVEYED	DATE
	PLOTTED	BY
	CHECKED	
	STRUCTURE	
	NOTATIONS	
	CHKD	
	NO.	

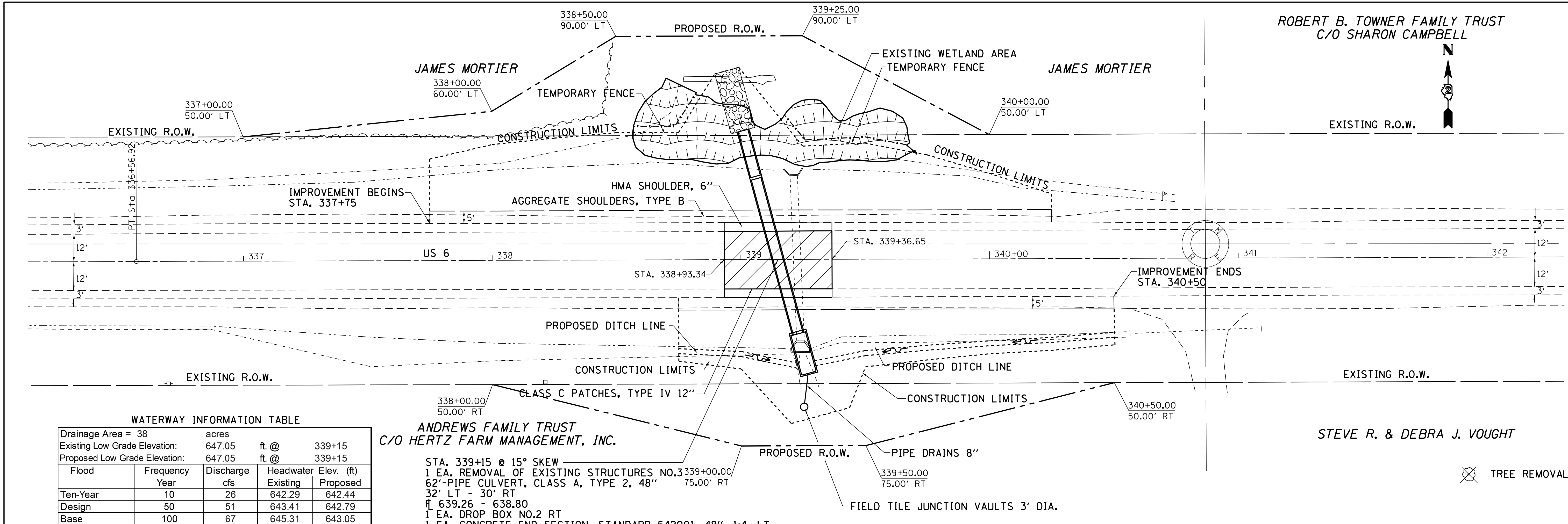

ROBERT B. TOWNER FAMILY TRUST
C/O SHARON CAMPBELL



WATERWAY INFORMATION TABLE

Drainage Area =	38	acres		
Existing Low Grade Elevation:	647.05	ft. @ 339+15		
Proposed Low Grade Elevation:	647.05	ft. @ 339+15		
Flood	Frequency	Discharge	Headwater	Elev. (ft)
	Year	cfs	Existing	Proposed
Ten-Year	10	26	642.29	642.44
Design	50	51	643.41	642.79
Base	100	67	645.31	643.05
Ovt (Existing)	188	78	647.05	-
Max Calc	500	104	-	644.65

ANDREWS FAMILY TRUST
C/O HERTZ FARM MANAGEMENT, INC.
 STA. 339+15 @ 15° SKEW
 1 EA. REMOVAL OF EXISTING STRUCTURES NO.3 339+00.00
 62'-PIPE CULVERT, CLASS A, TYPE 2, 48"
 32' LT - 30' RT
 H 639.26 - 638.80
 1 EA. DROP BOX NO.2 RT
 1 EA. CONCRETE END SECTION, STANDARD 542001, 48", 1:4, LT

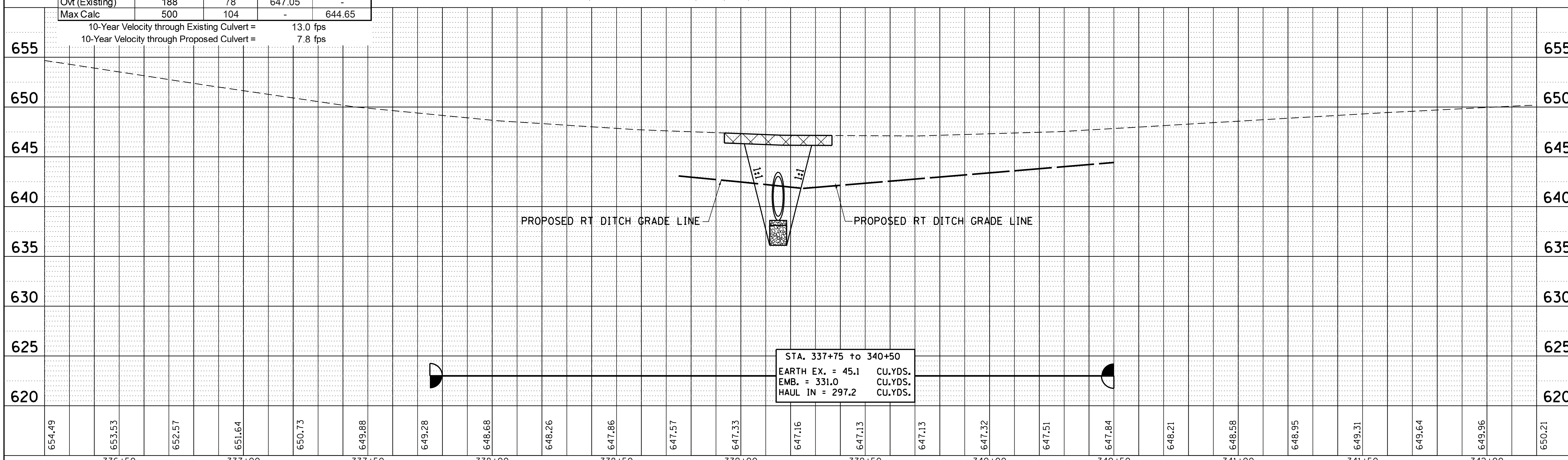

FILE NAME =	USER NAME = cushmanbw	DESIGNED -	REVISED -	STATE OF ILLINOIS DEPARTMENT OF TRANSPORTATION	US 6 PLAN & PROFILE	F.A.S. RTE.	SECTION	COUNTY	TOTAL SHEETS	SHEET NO.	
c:\pwork\pwork\cushmanbw\d0169166\0208009-shr-plnprf.dgn		DRAWN -	REVISED -			226	3T & 3BR-1	HENRY	210	29	
PLOT SCALE = 20.0000' / in.		CHECKED -	REVISED -			CONTRACT NO. 64F25					
PLOT DATE = Fri Oct 19 12:35:10 2012		DATE -	REVISED -			ILLINOIS FED. AID PROJECT					