

EXISTING STRUCTURE PLANS (FOR REFERENCE ONLY)

STATE OF ILLINOIS
DEPARTMENT OF PUBLIC WORKS & BUILDINGS
DIVISION OF HIGHWAYS

SHEET NO. 5	5 SHEETS
U.S.G. SBR HENRY 8 8	

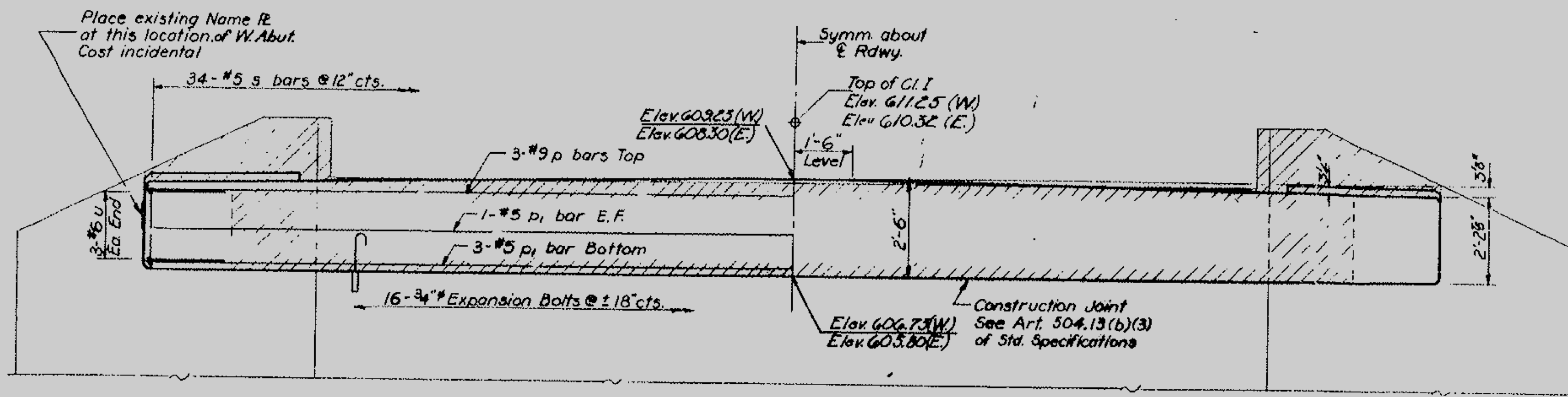

ELEVATION

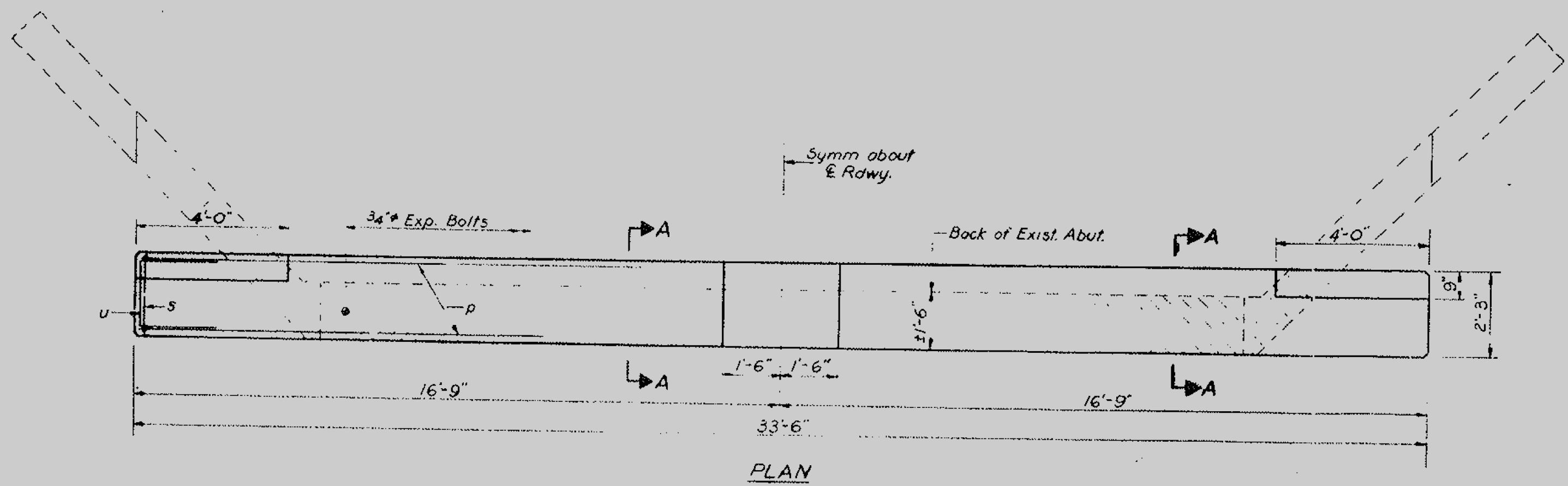
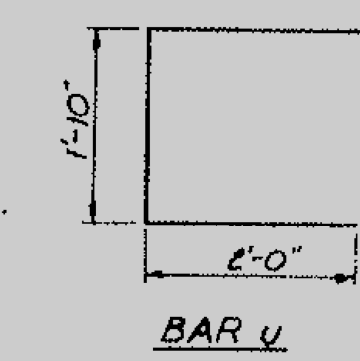
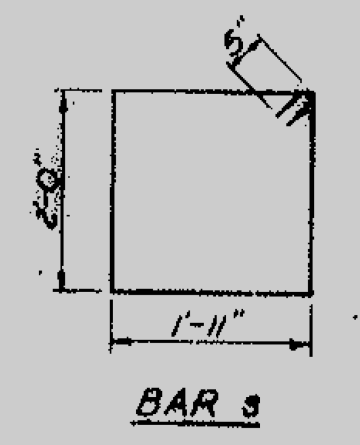
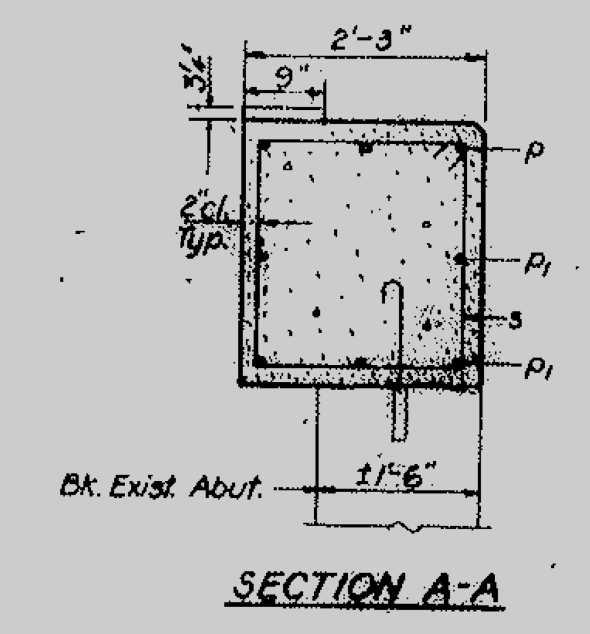

**TWO ABUTS.
BILL OF MATERIAL**

Bar	No.	Size	Length	Shape
p	6	#9	33'-0"	
p1	10	#5	33'-0"	
s	68	#5	8'-8"	□
u	12	#6	5'-10"	□
Class X Concrete		Cu.Yds.	13.5	
Reinforcement Bars		Lbs	1750	
Expansion Bolts		Each	32	
Concrete Removal		Cu.Yds	9.0	

DESIGNED: _____	EXAMINED: _____
CHECKED: _____	PASSED: _____
DRAWN: _____	APPROVED: _____
CHECKED: _____	

NOTE
Hatched area indicates Concrete Removal. Reinforcement extending into removed area shall be cleaned and incorporated into the new construction.
Expansion bolts shall be anchored in sound concrete.
All edges shall have standard 3/8" chamfers except as noted.

ABUTMENTS
S.B.I. R.T. SEC. 3 BR
HENRY COUNTY
STA 477+86