

POT STA 2000+00.00  
N1350 RD (CH 14)  
SURVEY SPIKE OVER I-ROD  
N 1,388,712.8540  
E 2,135,886.8780

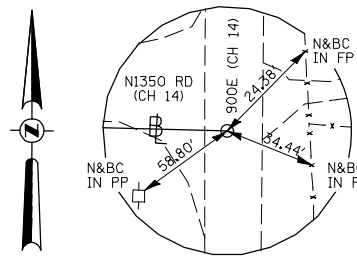

POT STA 2029+97.51  
N1350 RD (CH 14)  
I-ROD  
N 1,388,636.1670  
E 2,138,883.4060

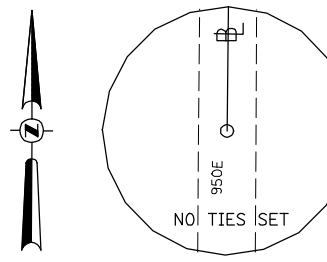

POT STA 2998+00.00  
E950 RD  
SURVEY POINT  
N 1,398,853.0013  
E 2,141,653.0998

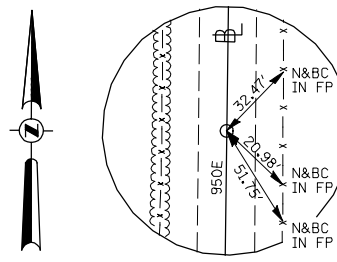

POT STA 3000+00.00  
E950 RD  
SURVEY SPIKE  
N 1,390,052.9869  
E 2,141,655.4949

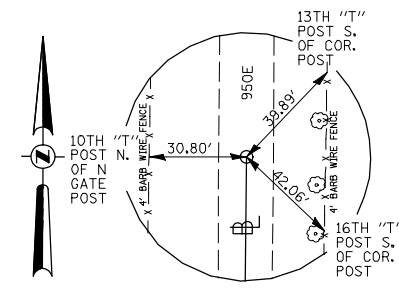

POT STA 3027+50.00  
E950 RD  
SURVEY SPIKE  
N 1,392,802.7897  
E 2,141,688.4278

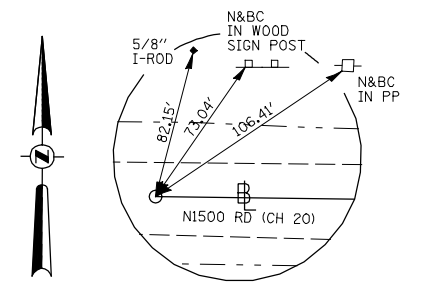

POT STA 5000+00.00  
N1500 RD (CH 20)  
SURVEY SPIKE  
N 1,396,660.8479  
E 2,145,336.9479

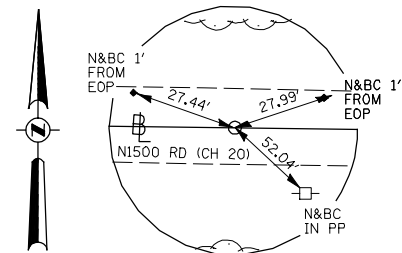

PC STA 5043+28.02  
N1500 RD (CH 20)  
SURVEY POINT  
N 1,396,600.4144  
E 2,149,664.5460

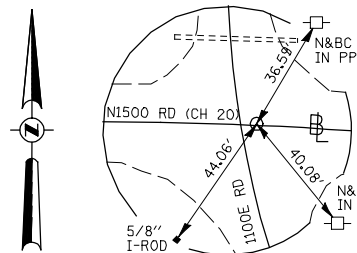

PI STA 5045+71.38  
N1500 RD (CH 20)  
SURVEY SPIKE  
N 1,396,597.0163  
E 2,149,907.8817

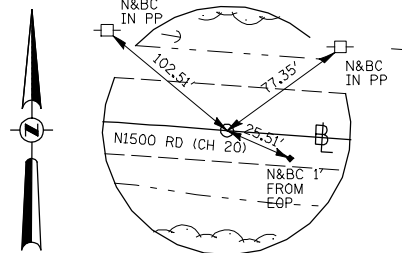

PT STA 5048+14.59  
N1500 RD (CH 20)  
SURVEY POINT  
N 1,396,578.9797  
E 2,150,150.5718

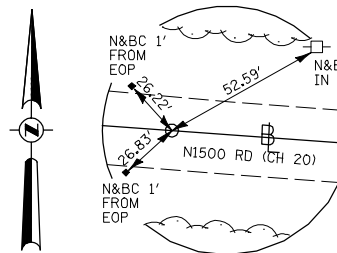

POT STA 5054+89.09  
N1500 RD (CH 20)  
SURVEY SPIKE  
N 1,396,528.9891  
E 2,150,823.2162

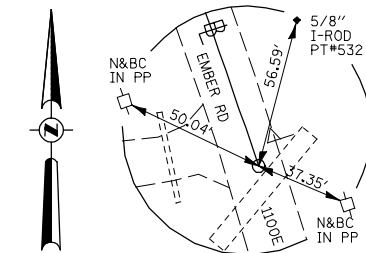

PC STA 6000+00.00  
1100E (EMBER RD)  
SURVEY SPIKE  
N 1,395,918.6751  
E 2,150,155.9140

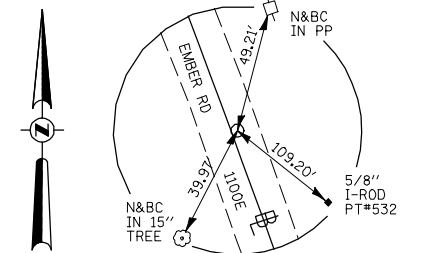

PI STA 6001+60.99  
1100E (EMBER RD)  
SURVEY SPIKE  
N 1,396,070.9930  
E 2,150,103.7968

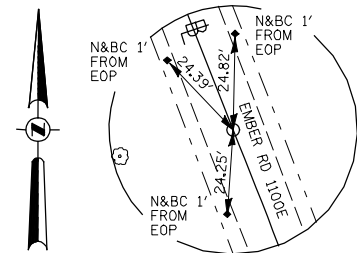

PT STA 6003+21.91  
1100E (EMBER RD)  
SURVEY SPIKE  
N 1,396,220.6547  
E 2,150,044.4818

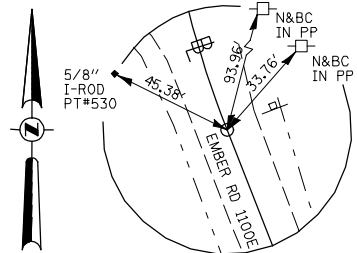

PC STA 6006+59.71  
1100E (EMBER RD)  
SURVEY SPIKE  
N 1,396,534.6844  
E 2,149,920.0232

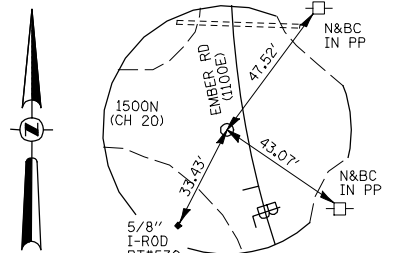

PI STA 6007+19.89  
1100E (EMBER RD)  
SURVEY SPIKE  
N 1,396,590.6318  
E 2,149,987.8497

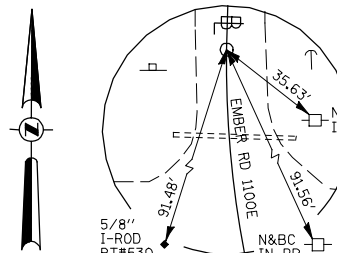

PT STA 6007+78.49  
1100E (EMBER RD)  
SURVEY SPIKE  
N 1,396,650.8025  
E 2,149,898.9700

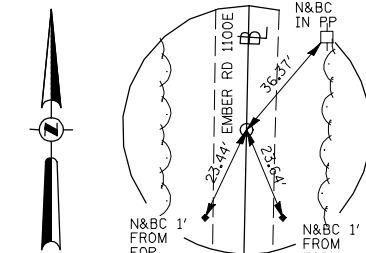

POT STA 6036+90.97  
1100E (EMBER RD)  
SURVEY SPIKE  
N 1,399,562.7792  
E 2,149,953.1849

BENCHMARKS

BM #	ELEVATION	LOCATION	OFFSET	DESCRIPTION
BM 100	717.66	1500N		CHIS. "X" ON S.W. CAP BOLT F. HYD., ±275M W. OF EMBER RD, N. SIDE OF 1500N RD
BM 101	695.48	1500N		CHIS. "D" ON N.E. COR. HDWL, N. SIDE OF 1500N RD ±300' E. TO ENT. TO STANLEY RESIDENCE HO. #10631
BM HEI 20	712.45	1500N STA 5006+15	30' LT	R.R. SPIKE IN P.P., 3RD POLE E. OF SPRINGLAKE PARK RD, N. SIDE ON 1500N RD
BM HEI 21	714.88	1100E STA 6025+15	24' RT	R.R. SPIKE IN 9TH P.P. (4TH LARGE-TALL P.P.) FROM 1500N RD, E. SIDE OF EMBER RD
BM HEI 23	697.98	US 67 STA 6009+73	123' LT	R.R. SPIKE IN 4TH P.P. N. OF 1500N RD, W. SIDE OF U.S. 67
BM HEI 24	696.43	US 67 STA 6025+03	100' LT	R.R. SPIKE IN 9TH P.P. N. OF 1500N RD, W. SIDE OF U.S. 67
BM HEI 25	688.15	US RTE 67 STA 6028+00	90' LT	CHIS. "D" ON S.W. COR. OF N. 8'x4' BOX CULV. W. SIDE OF U.S. 67 @ ±11TH P.P.
BM W-5	711.17	US RTE 67 STA 6001+49.25	111' LT	R.O.W. MARKER IN N.W. QUAD. OF RTE. 67 & 1500N RD @ APEX OF MARKER
BM W-7	702.98	1500N	34' LT	CHIS. "D" ON S.W. COR. OF P.C.C. PAD FOR G.T.E. PHONE BOX, N.E. QUAD. OF 1500N RD & EMBER RD
BM W-8	706.52	1500N		LAG BOLT IN S. SIDE OF P.P., N. SIDE OF 1500N RD ±1.5 MI. W. OF U.S. 67
BM W-9	718.68	1500N	26' LT	CHIS. "X" ON S. CAP BOLT F. HYD., N.E. QUAD. OF 1020E RD & SPRINGLAKE PARK RD