

SEC 28, T 6 N, R 3 W, 4th PM

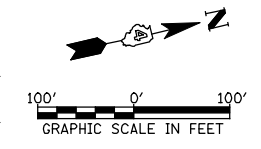

PROPOSED CURVE DATA
 FAP 407 (IL 336)
 PI STA 642+04.92
 $\Delta = 13^\circ 27' 44''$ (RT)
 $D = 1^\circ 20' 36''$
 $R = 4,265.00'$
 $T = 503.37'$
 $L = 1,002.10'$
 $E = 29.60'$
 PC STA 637+01.55
 PT STA 647+03.65

S 1/4 CORNER SECTION 28
 SET IRON ROD W/CAP
 DOC. #2010-4574

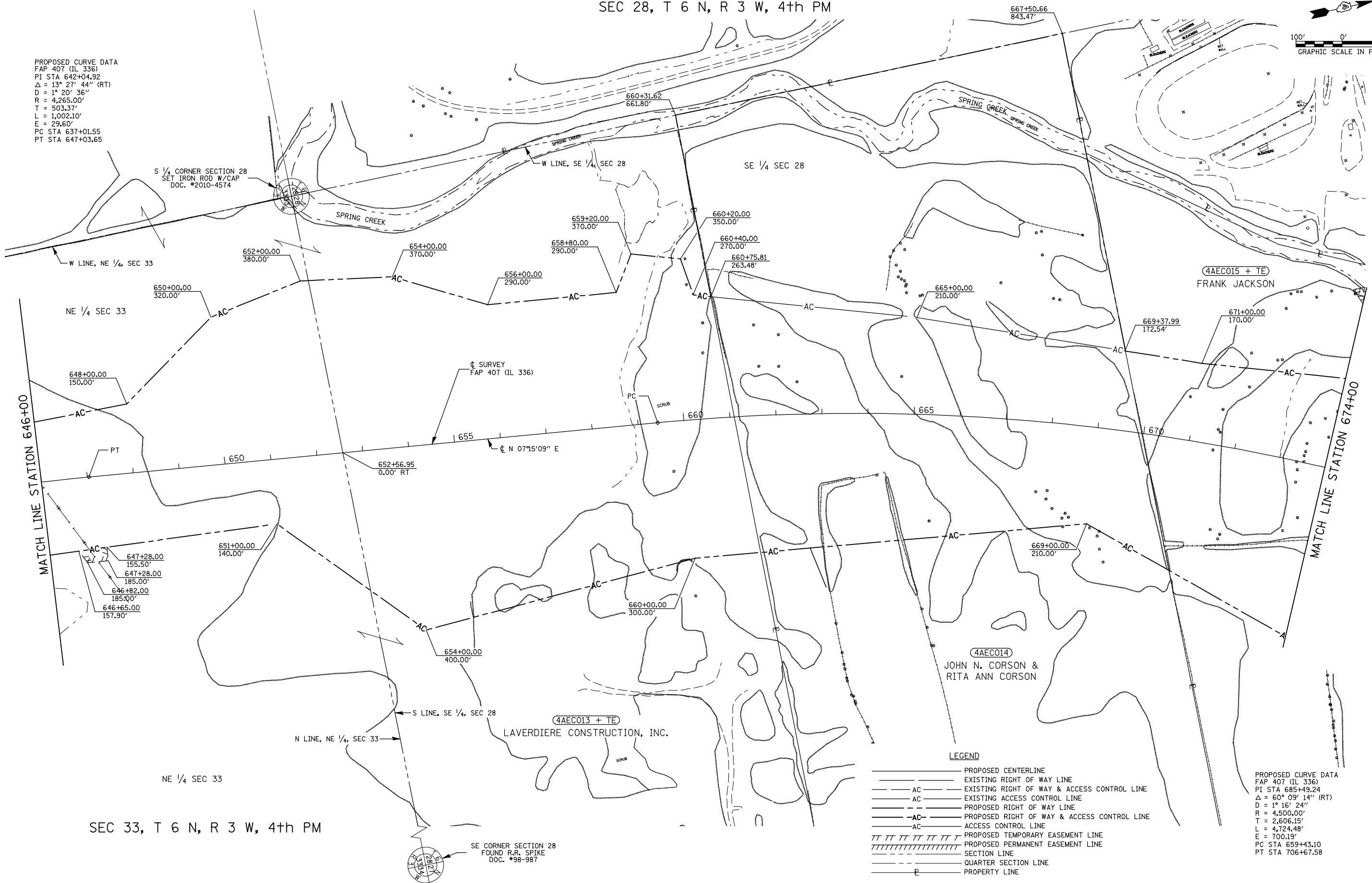

SEC 33, T 6 N, R 3 W, 4th PM

SE CORNER SECTION 28
 FOUND R.R. SPIKE
 DOC. #98-987

- LEGEND**
- PROPOSED CENTERLINE
 - EXISTING RIGHT OF WAY LINE
 - - - AC - - - EXISTING RIGHT OF WAY & ACCESS CONTROL LINE
 - - - AC - - - EXISTING ACCESS CONTROL LINE
 - - - PROPOSED RIGHT OF WAY LINE
 - - - AC - - - PROPOSED RIGHT OF WAY & ACCESS CONTROL LINE
 - - - AC - - - ACCESS CONTROL LINE
 - /// PROPOSED TEMPORARY EASEMENT LINE
 - //// PROPOSED PERMANENT EASEMENT LINE
 - - - SECTION LINE
 - - - QUARTER SECTION LINE
 - - - PROPERTY LINE

PROPOSED CURVE DATA
 FAP 407 (IL 336)
 PI STA 685+49.24
 $\Delta = 60^\circ 09' 14''$ (RT)
 $D = 1^\circ 16' 24''$
 $R = 4,500.00'$
 $T = 2,606.15'$
 $L = 4,724.48'$
 $E = 700.19'$
 PC STA 659+43.10
 PT STA 706+67.58

FILE NAME W:\Transportation\2891\Grading Plans\2891\ROWPlan04.dgn	USER NAME = jdeen	DESIGNED -	REVISED - 02/2012
		DRAWN - DJH	REVISED - 05/2012
		CHECKED - JWD	REVISED -
		DATE - 05/2012	REVISED -

**STATE OF ILLINOIS
 DEPARTMENT OF TRANSPORTATION**

RIGHT OF WAY PLANS		
PROJECT	JOB NO. R-94-004-11	
SCALE: 1" = 100'	SHEET NO. 4 OF 15 SHEETS	
	STA. 646+00 TO STA. 674+00	

F.A.P. RTE.	SECTION	COUNTY	TOTAL SHEETS	SHEET NO.
407	(55-3)A	McDONOUGH	671	245
FED. ROAD DIST. NO.		ILLINOIS FED. AID PROJECT		
		CONTRACT NO. 68A42		