

SEC 27, T 6 N, R 3 W, 4th PM

SEE SHEET #15

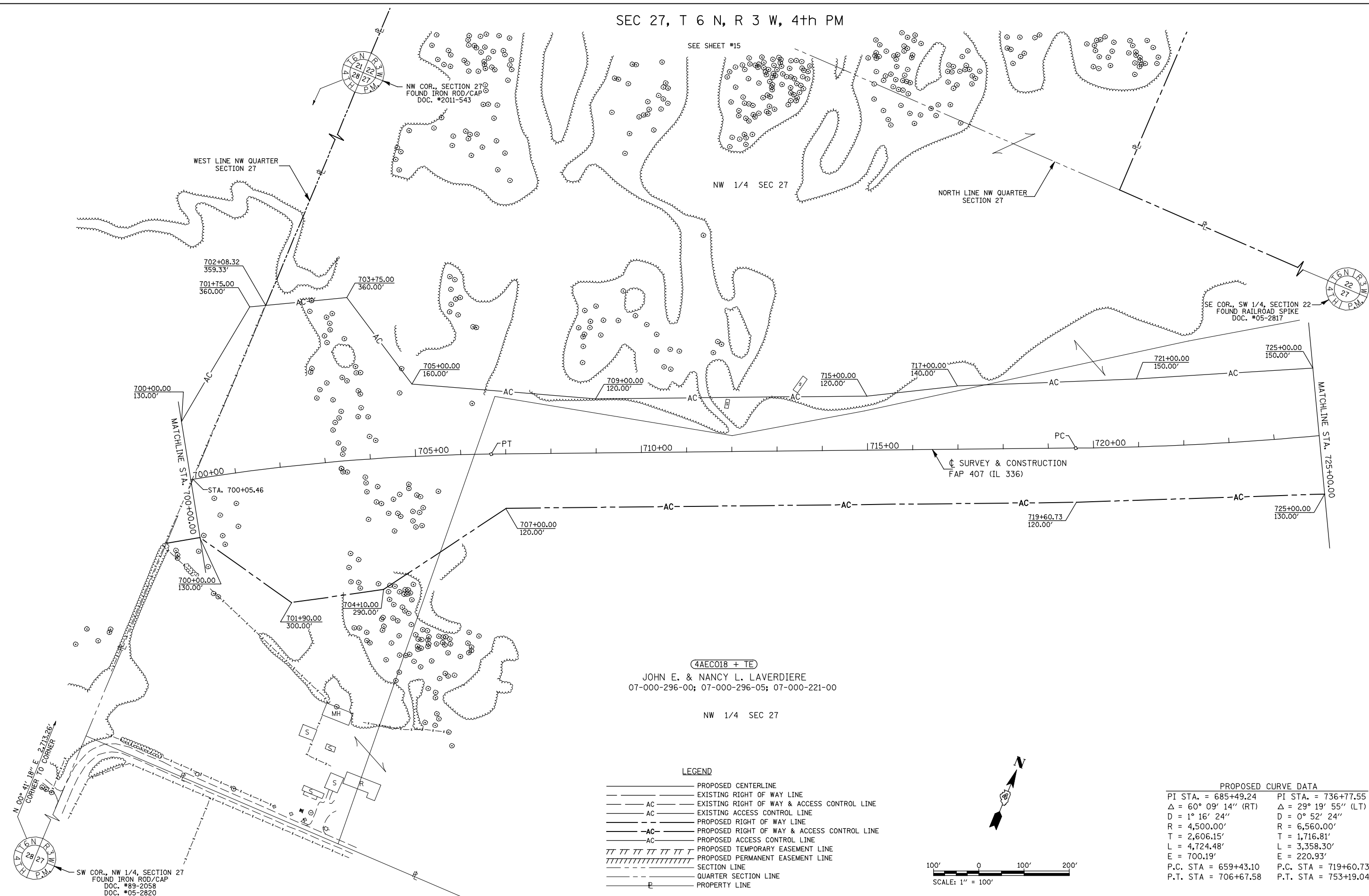

(4AEC018 + TE)
 JOHN E. & NANCY L. LAVERDIERE
 07-000-296-00; 07-000-296-05; 07-000-221-00
 NW 1/4 SEC 27

- LEGEND**
- PROPOSED CENTERLINE
 - EXISTING RIGHT OF WAY LINE
 - AC — EXISTING RIGHT OF WAY & ACCESS CONTROL LINE
 - AC — EXISTING ACCESS CONTROL LINE
 - AC — PROPOSED RIGHT OF WAY LINE
 - AC — PROPOSED RIGHT OF WAY & ACCESS CONTROL LINE
 - AC — PROPOSED ACCESS CONTROL LINE
 - AC — PROPOSED TEMPORARY EASEMENT LINE
 - AC — PROPOSED PERMANENT EASEMENT LINE
 - SECTION LINE
 - QUARTER SECTION LINE
 - PROPERTY LINE

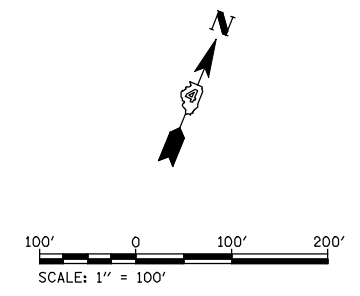

PROPOSED CURVE DATA

PI STA. = 685+49.24	PI STA. = 736+77.55
$\Delta = 60^\circ 09' 14''$ (RT)	$\Delta = 29^\circ 19' 55''$ (LT)
D = 1° 16' 24"	D = 0° 52' 24"
R = 4,500.00'	R = 6,560.00'
T = 2,606.15'	T = 1,716.81'
L = 4,724.48'	L = 3,358.30'
E = 700.19'	E = 220.93'
P.C. STA = 659+43.10	P.C. STA = 719+60.73
P.T. STA = 706+67.58	P.T. STA = 753+19.04

FILE NAME W:\Transportation\2891\Grading Plans\2891ROWPlan06.dgn	USER NAME = jdeen	DESIGNED -	REVISED - 02/2012
PLOT SCALE = 200.0000' / IN.		DRAWN - DJH	REVISED - 05/2012
PLOT DATE = 12/12/2012		CHECKED - JWD	REVISED -
		DATE - 05/2012	REVISED -

**STATE OF ILLINOIS
 DEPARTMENT OF TRANSPORTATION**

RIGHT OF WAY PLANS

PROJECT	JOB NO. R-94-004-11
SHEET NO. 6 OF 15 SHEETS	STA. 700+00.00 TO STA. 725+00.00

F.A.P. RTE. 407	SECTION (55-3)A	COUNTY McDONOUGH	TOTAL SHEETS 671	SHEET NO. 247
SCALE: 1" = 100'		CONTRACT NO. 68A42		
FED. ROAD DIST. NO. ILLINOIS FED. AID PROJECT				