

SEC 22 & 23, T 6 N, R 3 W, 4th PM

4AEC017 + TE
BARBARA HINMAN
07-000-223-00

4AEC022
RONALD BRICKER FARM TRUST
RONALD CHARLES BRICKER, TRUSTEE
07-000-214-10

4AEC023 + TE
JERRY R. BROOKHART
07-000-211-10

4AEC021
ROGER L. GRAY
07-000-224-00

4AEC024
JERRY L. & DEBORAH K. PESTLE
07-000-229-20

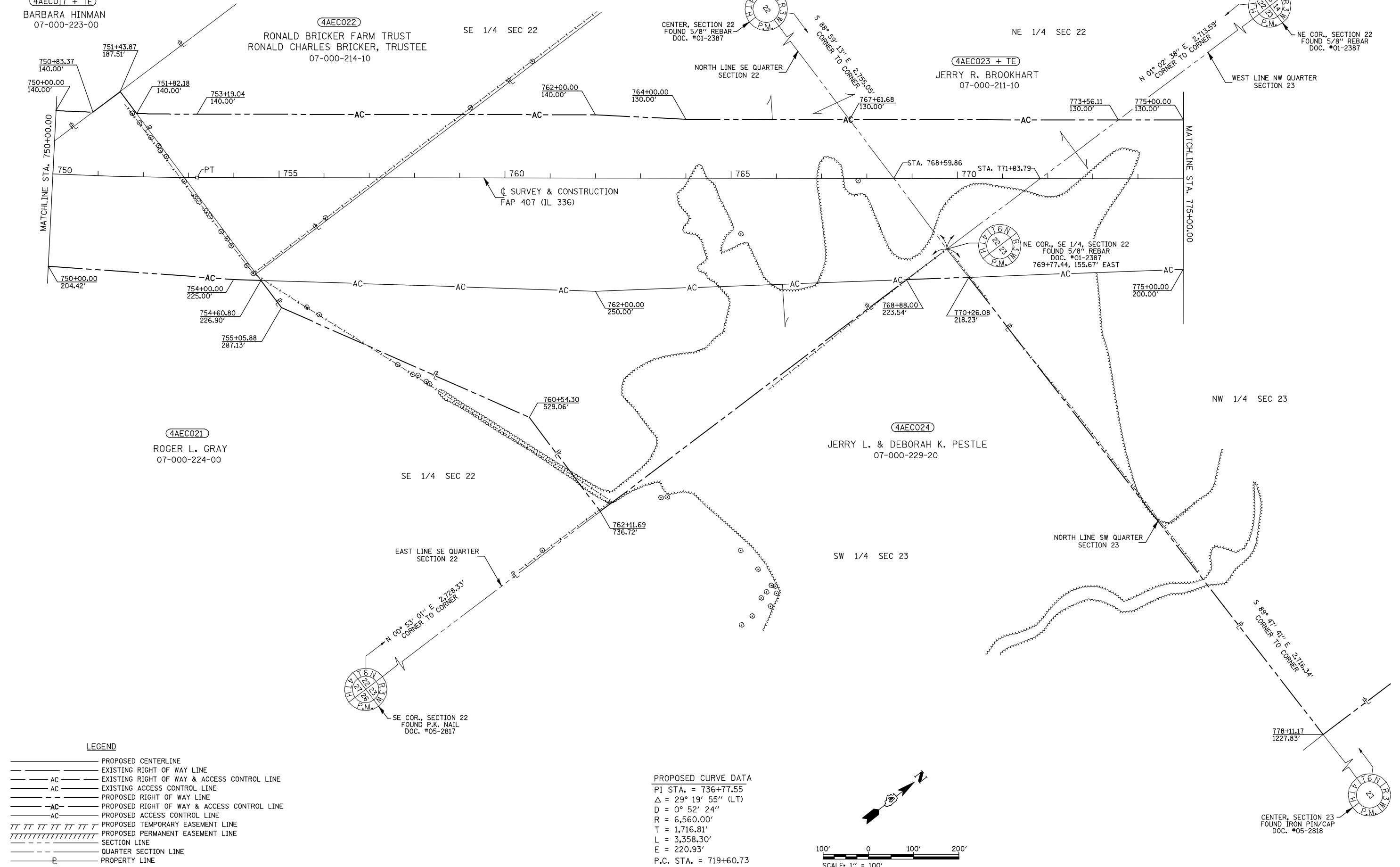

LEGEND

- PROPOSED CENTERLINE
- EXISTING RIGHT OF WAY LINE
- - - AC - - - EXISTING RIGHT OF WAY & ACCESS CONTROL LINE
- - - AC - - - EXISTING ACCESS CONTROL LINE
- PROPOSED RIGHT OF WAY LINE
- - - AC - - - PROPOSED RIGHT OF WAY & ACCESS CONTROL LINE
- - - AC - - - PROPOSED ACCESS CONTROL LINE
- ||||| PROPOSED TEMPORARY EASEMENT LINE
- ||||| PROPOSED PERMANENT EASEMENT LINE
- SECTION LINE
- - - QUARTER SECTION LINE
- PROPERTY LINE

PROPOSED CURVE DATA
 PI STA. = 736+77.55
 Δ = 29° 19' 55" (LT)
 D = 0° 52' 24"
 R = 6,560.00'
 T = 1,716.81'
 L = 3,358.30'
 E = 220.93'
 P.C. STA. = 719+60.73
 P.T. STA. = 753+19.04

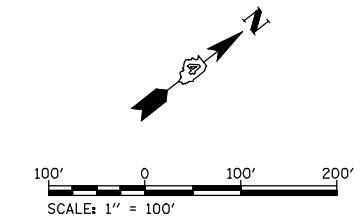

FILE NAME W:\Transportation\2891\Grading Plans\2891\ROWPlan08.dgn	USER NAME = jdean	DESIGNED -	REVISED - 02/2012
	PLOT SCALE = 200.0000' / IN.	DRAWN - DJH	REVISED - 05/2012
	PLOT DATE = 12/12/2012	CHECKED - JWD	REVISED -
		DATE - 05/2012	REVISED -

**STATE OF ILLINOIS
DEPARTMENT OF TRANSPORTATION**

RIGHT OF WAY PLANS		
PROJECT	JOB NO. R-94-004-11	SCALE: 1" = 100'
SHEET NO. 8 OF 15 SHEETS	STA. 750+00.00 TO STA. 775+00.00	

F.A.P. RTE. 407	SECTION (55-3)A	COUNTY McDONOUGH	TOTAL SHEETS 671	SHEET NO. 249
FED. ROAD DIST. NO. ILLINOIS FED. AID PROJECT		CONTRACT NO. 68A42		