

SEC 14 & 23, T 6 N, R 3 W, 4th PM

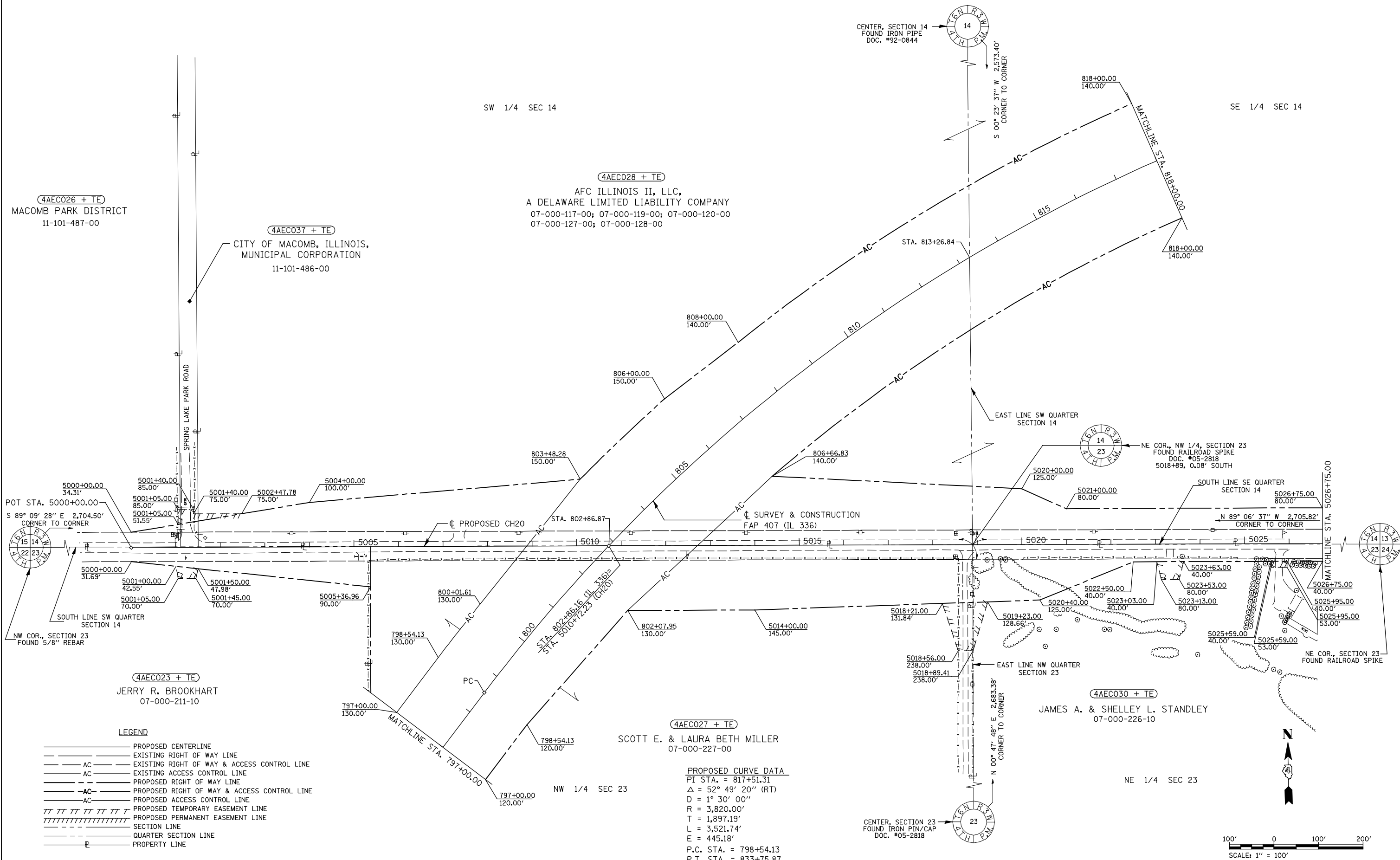

4AEC026 + TE
MACOMB PARK DISTRICT
11-101-487-00

4AEC037 + TE
CITY OF MACOMB, ILLINOIS,
MUNICIPAL CORPORATION
11-101-486-00

4AEC028 + TE
AFC ILLINOIS II, LLC,
A DELAWARE LIMITED LIABILITY COMPANY
07-000-117-00; 07-000-119-00; 07-000-120-00
07-000-127-00; 07-000-128-00

4AEC023 + TE
JERRY R. BROOKHART
07-000-211-10

4AEC027 + TE
SCOTT E. & LAURA BETH MILLER
07-000-227-00

4AEC030 + TE
JAMES A. & SHELLEY L. STANDLEY
07-000-226-10

PROPOSED CURVE DATA
PI STA. = 817+51.31
 $\Delta = 52^\circ 49' 20''$ (RT)
D = $1^\circ 30' 00''$
R = 3,820.00'
T = 1,897.19'
L = 3,521.74'
E = 445.18'
P.C. STA. = 798+54.13
P.T. STA. = 833+75.87

- LEGEND**
- PROPOSED CENTERLINE
 - EXISTING RIGHT OF WAY LINE
 - AC — EXISTING RIGHT OF WAY & ACCESS CONTROL LINE
 - AC — EXISTING ACCESS CONTROL LINE
 - — PROPOSED RIGHT OF WAY LINE
 - AC — PROPOSED RIGHT OF WAY & ACCESS CONTROL LINE
 - AC — PROPOSED ACCESS CONTROL LINE
 - — PROPOSED TEMPORARY EASEMENT LINE
 - — PROPOSED PERMANENT EASEMENT LINE
 - — SECTION LINE
 - — QUARTER SECTION LINE
 - — PROPERTY LINE

| | | | |
|--|-------------------|----------------|-------------------|
| FILE NAME W:\Transportation\2891\Grading Plans\2891\ROWPlan10.dgn | USER NAME = jdeen | DESIGNED - | REVISED - 02/2012 |
| | | DRAWN - DJH | REVISED - 05/2012 |
| | | CHECKED - JWD | REVISED - |
| | | DATE - 05/2012 | REVISED - |

**STATE OF ILLINOIS
DEPARTMENT OF TRANSPORTATION**

| RIGHT OF WAY PLANS | |
|--------------------|----------------------------------|
| PROJECT | JOB NO. R-94-004-11 |
| SCALE: 1" = 100' | SHEET NO. 10 OF 15 SHEETS |
| | STA. 797+00.00 TO STA. 818+00.00 |

| F.A.P. RTE. | SECTION | COUNTY | TOTAL SHEETS | SHEET NO. |
|-------------|---------|-----------|--------------|-----------|
| 407 | (55-3)A | McDONOUGH | 671 | 251 |

CONTRACT NO. 68A42
FED. ROAD DIST. NO. ILLINOIS FED. AID PROJECT