

SEC 13, 14, 23 & 24, T 6 N, R 3 W, 4th PM

SE 1/4 SEC 14

SW 1/4 SEC 13

**4AEC028 + TE**  
 AFC ILLINOIS II, LLC,  
 A DELAWARE LIMITED LIABILITY COMPANY  
 07-000-117-00; 07-000-119-00; 07-000-120-00  
 07-000-127-00; 07-000-128-00

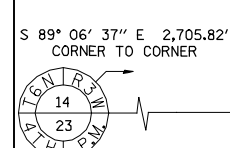

NE COR., SE 1/4, SECTION 14  
 FOUND IRON PIPE  
 DOC. #92-0843

MATCHLINE  
 STA. 6016+00.00

6016+00.00 105.00'  
 EAST LINE SW QUARTER SECTION 13

S 00° 18' 50\"/>

6015  
 6010

6012+00.00 80.00'

6008+30.00 75.00'

6008+15.00 70.00'

6006+59.71 45.00'

6005+00.00 33.24'

6006+25.00 45.00'

6005+00.00 45.00'

6006+25.00 45.00'

6005+00.00 45.00'

6006+25.00 45.00'

6005+00.00 45.00'

6006+25.00 45.00'

6005+00.00 45.00'

6006+25.00 45.00'

6005+00.00 45.00'



SE COR., SECTION 14  
 FOUND RAILROAD SPIKE  
 DOC. #95-5703

5045+95.40, 2.86' SOUTH

5046+60.00 65.00'

5049+00.00 55.00'

5050+00.00 90.00'

5051+00.00 28.83'

5051+00.00 37.17'

5049+00.00 90.00'

5048+00.00 45.00'

5049+00.00 90.00'

5048+00.00 45.00'

5049+00.00 90.00'

POT STA. 5054+89.09

N 85° 36' 12\"/>

SE COR., SW 1/4, SECTION 13  
 FOUND SURVEY MARKER NAIL  
 DOC. #2008-4685

5051+00.00 37.17'

5049+00.00 90.00'

5048+00.00 45.00'

5049+00.00 90.00'

5048+00.00 45.00'

5049+00.00 90.00'

5048+00.00 45.00'

5049+00.00 90.00'

5048+00.00 45.00'

5049+00.00 90.00'

5048+00.00 45.00'

5049+00.00 90.00'

**4AEC030 + TE**  
 JAMES A. & SHELLEY L.  
 STANDLEY  
 07-000-226-10

**4AEC031**  
 DAVID M. & M. JULIA POWELL  
 07-000-226-05

**4AEC032**  
 TIM & KIMBERLY BENGTSON  
 07-000-226-00

**4AEC034**  
 TIMOTHY C. & CYNTHIA SULLIVAN  
 07-000-241-00

NE 1/4 SEC 23

NW 1/4 SEC 24

**LEGEND**

- PROPOSED CENTERLINE
- EXISTING RIGHT OF WAY LINE
- AC — EXISTING RIGHT OF WAY & ACCESS CONTROL LINE
- AC — EXISTING ACCESS CONTROL LINE
- PROPOSED RIGHT OF WAY LINE
- AC — PROPOSED RIGHT OF WAY & ACCESS CONTROL LINE
- AC — PROPOSED ACCESS CONTROL LINE
- PROPOSED TEMPORARY EASEMENT LINE
- PROPOSED PERMANENT EASEMENT LINE
- SECTION LINE
- QUARTER SECTION LINE
- PROPERTY LINE

**PROP. CURVE DATA CH20**  
 PI STA. = 5045+71.38  
 $\Delta = 3^\circ 27' 01''$  (RT)  
 D =  $0^\circ 42' 33''$   
 R = 8,080.00'  
 T = 243.36'  
 L = 486.57'  
 E = 3.66'  
 P.C. STA = 5043+28.02  
 P.T. STA = 5048+14.59

**PROP. CURVE DATA 1100E**  
 PI STA. = 6001+60.99  
 $\Delta = 2^\circ 43' 51''$  (LT)  
 D =  $0^\circ 50' 54''$   
 R = 6,754.04'  
 T = 160.99'  
 L = 321.91'  
 E = 1.92'  
 P.C. STA = 6000+00.00  
 P.T. STA = 6003+21.91

**PROP. CURVE DATA 1100E**  
 PI STA. = 6007+19.89  
 $\Delta = 22^\circ 41' 11''$  (RT)  
 D =  $19^\circ 05' 55''$   
 R = 300.00'  
 T = 60.18'  
 L = 118.79'  
 E = 5.98'  
 P.C. STA = 6006+59.71  
 P.T. STA = 6007+78.49

**4AEC033**  
 JOHN & BARBARA  
 KNOX  
 07-000-242-05



SE COR., NE 1/4, SECTION 23  
 FOUND IRON PIPE  
 DOC. #93-2399

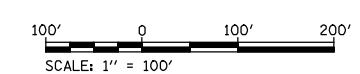
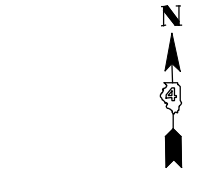

SCALE: 1" = 100'

FILE NAME	USER NAME = jdeen	DESIGNED -	REVISED - 05/2012
W:\Transportation\2891\Grading Plans\2891\ROWPlan14.dgn		DRAWN - DJH	REVISED -
PLOT SCALE = 200.0000' / IN.		CHECKED - JWD	REVISED -
PLOT DATE = 12/12/2012		DATE - 05/2012	REVISED -

**STATE OF ILLINOIS  
 DEPARTMENT OF TRANSPORTATION**

**RIGHT OF WAY PLANS**

PROJECT	JOB NO. R-94-004-11
SCALE: 1" = 100'	SHEET NO. 14 OF 15 SHEETS
STA. 5026+75 TO STA. 5051+00 (CH20)	CONTRACT NO. 68A42

F.A.P. RTE.	SECTION	COUNTY	TOTAL SHEETS	SHEET NO.
407	(55-3)A	McDONOUGH	671	255
FED. ROAD DIST. NO.	ILLINOIS FED. AID PROJECT			