

LEGEND	
PROPOSED RIGHT-OF-WAY	
PERMANENT EASEMENT	
TEMPORARY EASEMENT	
PARCEL NUMBER (SEE TABLE)	
PROPOSED ROW MARKER	

PARCEL	OWNER	ADDRESS	PROPERTY ID NUMBER	TAKES (ACRES)		
				TE	ROW	PE
1	SAMUEL H TERBEEK	30 N SOANGETAHA RD	99-12-454-001	0.038	0.238	---
1	SAMUEL H TERBEEK	30 N SOANGETAHA RD	99-12-454-002	0.060	0.021	---
2	HARLEY R & DENISE G MCGARRY	51 N SOANGETAHA RD	99-12-478-011	0.003	0.019	---
2	HARLEY R & DENISE G MCGARRY	29 N SOANGETAHA RD	99-12-478-012	0.021	0.0001	---
3	SOANGETAHA COUNTRY CLUB	EAST & WEST SIDE SOANGETAHA RD.	99-12-478-009	---	0.103	---
4	SOANGETAHA COUNTRY CLUB	WEST SIDE SOANGETAHA RD.	99-12-402-001	0.155	0.081	---
5	SOANGETAHA COUNTRY CLUB	EAST SIDE SOANGETAHA RD.	99-12-477-003	---	0.046	---
6	BNSF RAILROAD	EAST & WEST SIDE SOANGETAHA RD.	99-12-501-002	---	---	0.638

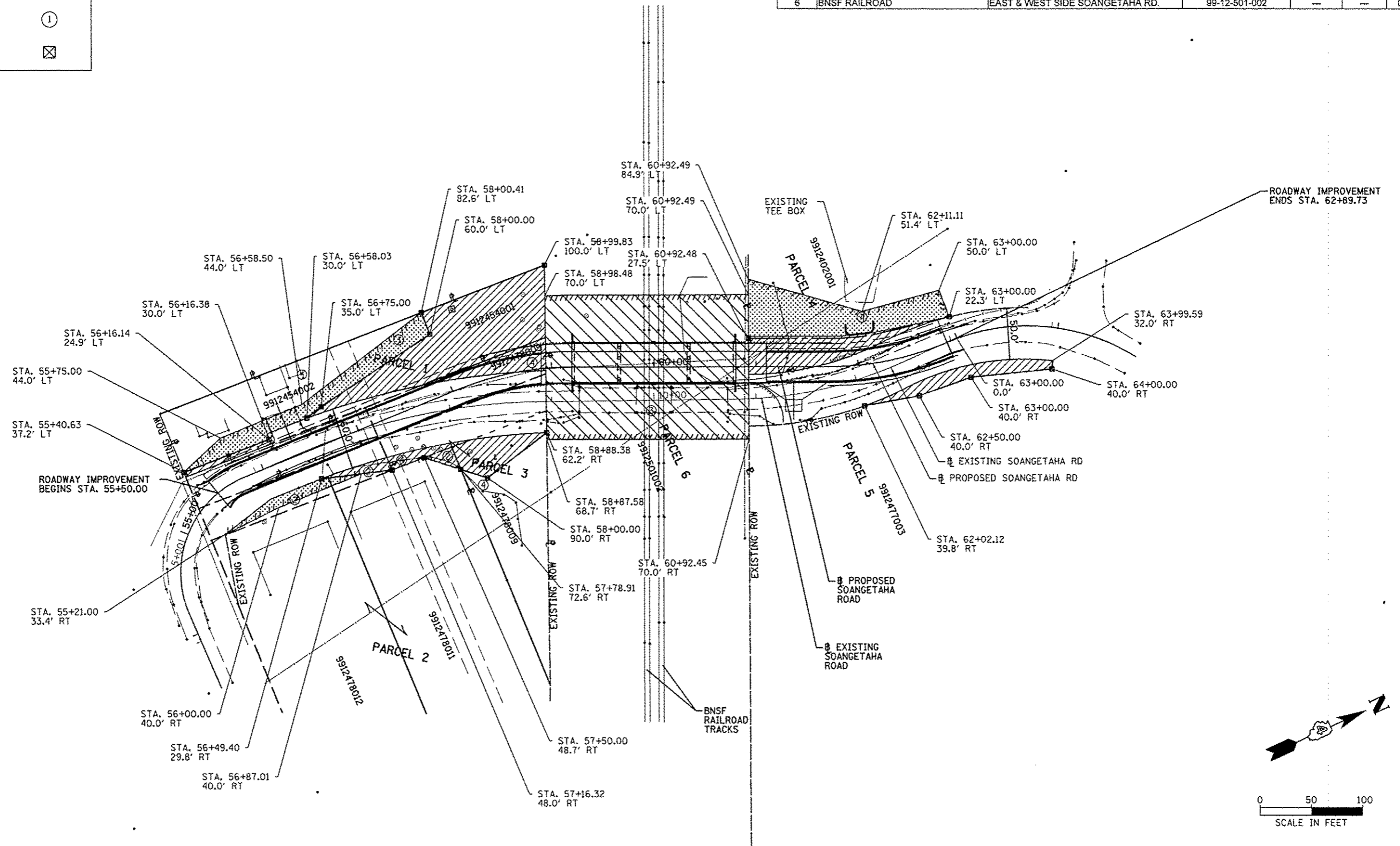

FILE NAME: S:\237\2012\23712001.00 (Soangetaha Bridge) - GADDY.CADD Sheets\0412001-shr-rowplan.dgn	USER NAME: jdspliller	DESIGNED: BT	REVISED: -	 CITY OF GALESBURG	SOANGETAHA ROAD RIGHT OF WAY PLAN		M.S. 651	SECTION 07-00651-03-BR	COUNTY KNOX	TOTAL SHEETS 67	SHEET NO. 22	
PLOT SCALE: 100.0000' / 1" = 100'	CHECKED: RJA	DATE: -	REVISED: -		SCALE: -	SHEET OF SHEETS	STA. TO STA.	CONTRACT NO. 89625				
PLOT DATE: 1/4/2013	DATE: -	REVISED: -	REVISED: -		[ILLINOIS]							