

DWIGGINS, EDWIN & BRENDA DWL 2664 KING, DALE G DWL 2663 DAVIDSON, THOMAS & KAREN JR DWL 2662 MIELKE, CURTIS A DWL 2661 SACOTNIK, GREGG AND JUDY DWL 2660 ZIEGLER, KEVIN & PAULA DWL 2659 PRUETT, MARY E DWL 2658 THOMPSON, RICHARD JR & KIM DWL 2657

MATCHLINE STA 122+00

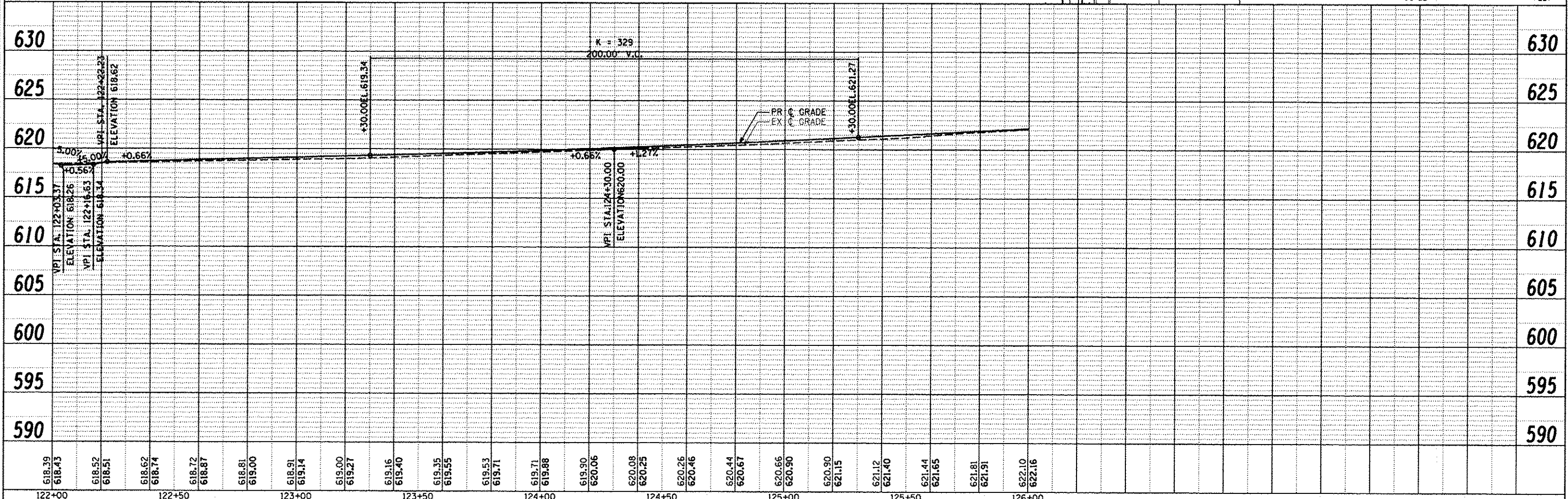
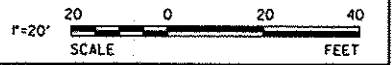
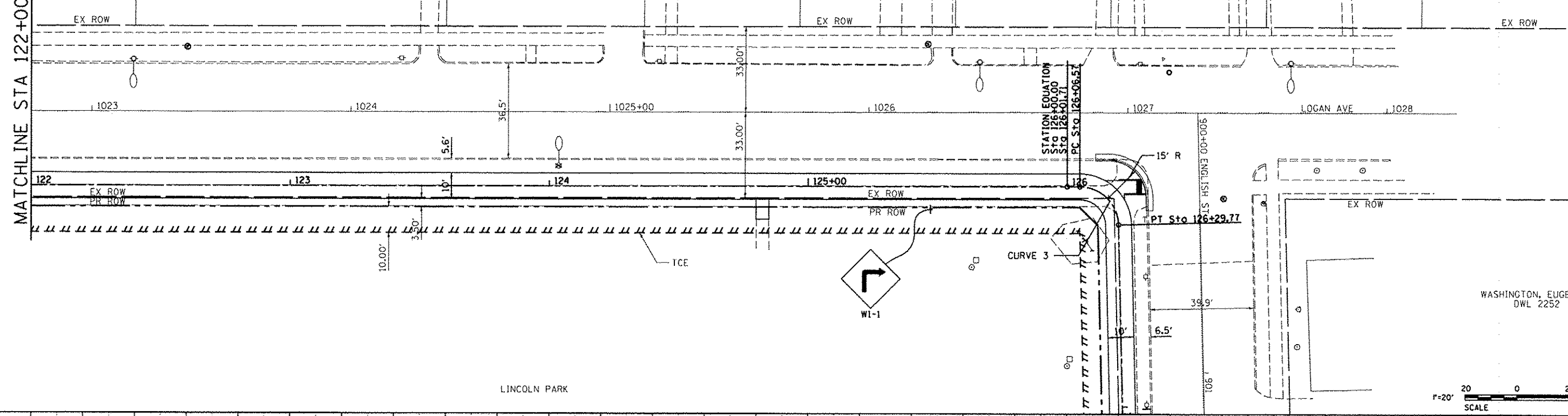

NO.	DATE	DESCRIPTION OF REVISIONS	NO.	DATE	DESCRIPTION OF REVISIONS

ESI CONSULTANTS, LTD
 733 WINDSOR ROAD
 CHARLESTON, IL 61920
 (217) 248-1500
 WWW.ESICONSULTANTS.LTD.COM
 ILLINOIS DEPARTMENT OF PROFESSIONAL REGULATION REGISTRATION #164-003885

CITY OF DANVILLE
 1155 E. VOORHEES STREET
 SUITE A
 DANVILLE, IL 61832

SECTION NO. 06-00224-00-BT ENGR: ADG
 ESI PROJECT NO: 07-163-074-01 DRAWN BY: ADG
 DATE: 10-31-2012 QCQA: DLCPAT

LINCOLN PARK HISTORIC DIST SHARED USE PATH
 CITY OF DANVILLE, VERMILION COUNTY

PLAN AND PROFILE
 STA 122+00 TO STA 126+00 SHEET 5 OF 14 OF 40

PRINTED DATE: 10/30/2012 11:22:45 AM User: C:\Users\ESICAD\Documents\LincolnPark\LincolnPark.dwg Plot: 01-00