

F.A.U. RTE.	SECTION	COUNTY	TOTAL SHEETS	SHEET NO.
	06-00016-00-BT	MADISON	310	176
FED. ROAD DIST. NO.	ILLINOIS CONTRACT NO. 97433			

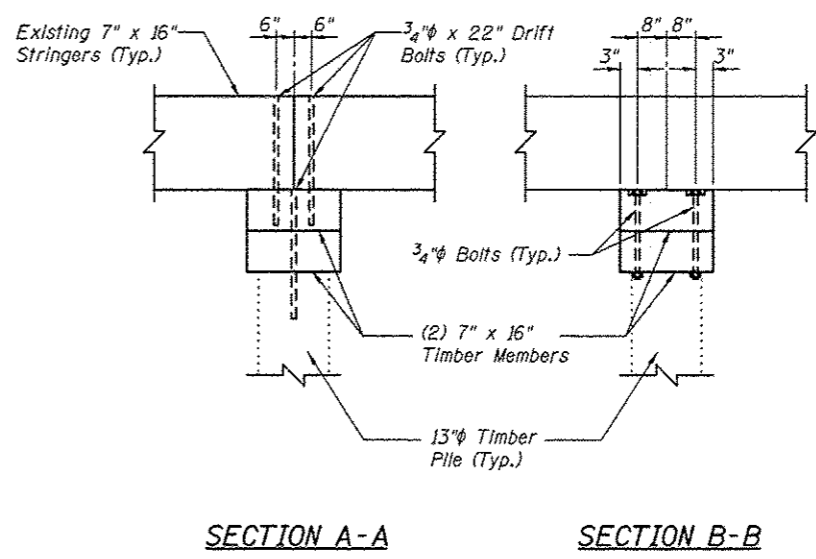
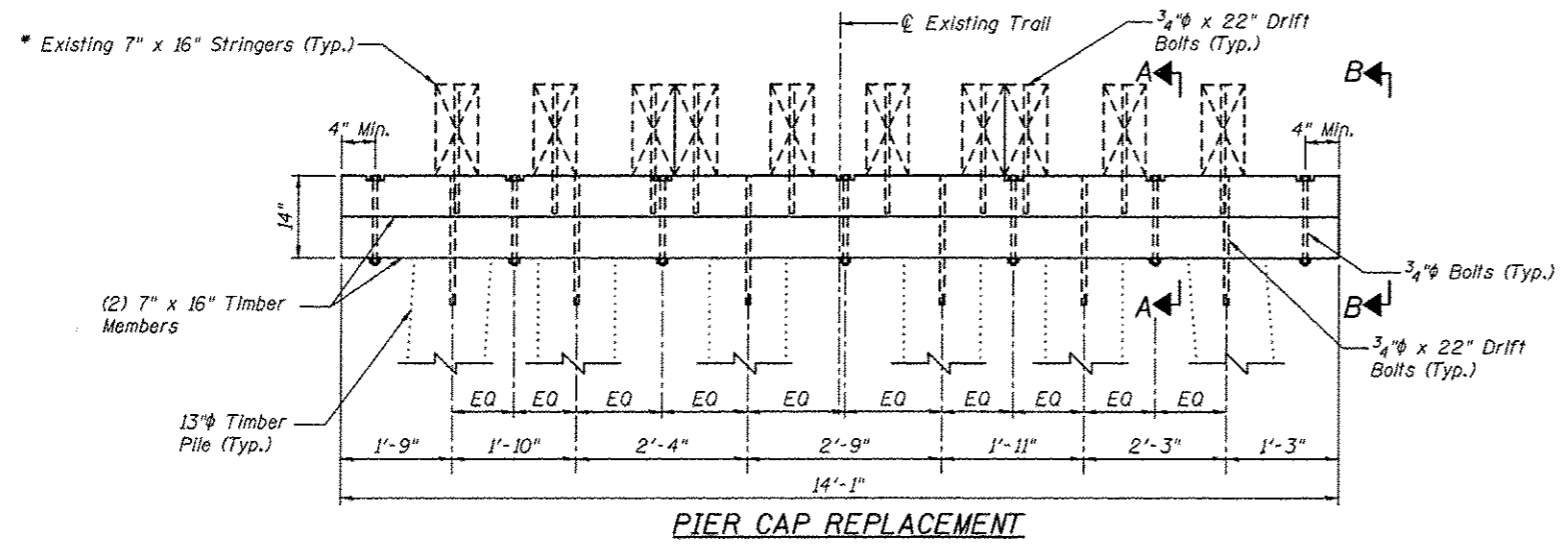
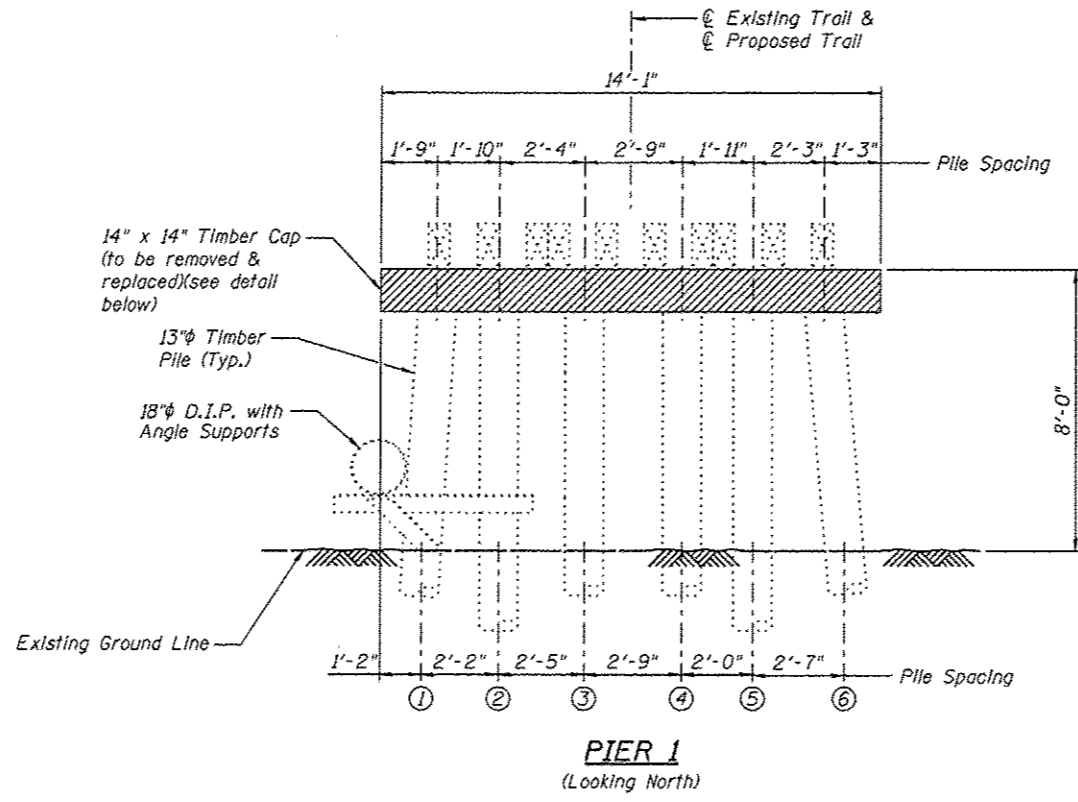

Notes:  
 All dimensions are approximate.  
 All new timber members shown shall be included in the pay item Treated Timber.

\* The existing 7"x16" stringers shall be removed and reinstalled to accommodate the pier cap replacement. Field drill holes in new timber cap to match hole locations in existing timber piles and stringers. Existing bolts, nuts, washers and drift pins to be removed, stored, cleaned and reinstalled. Cost of removing and reinstalling the existing timber stringers shall be included with Treated Timber

PIER 1  
 BILL OF MATERIAL

Item	Unit	Quantity
Treated Timber	F.B.M.	263

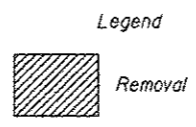

<b>PIER 1 DETAILS</b>  GLEN CARBON HERITAGE BIKE TRAIL OVER JUDY BRANCH MADISON COUNTY STATION 157+37.45 STRUCTURE NO. 3																	
REVISIONS <table border="1"> <thead> <tr> <th>NO.</th> <th>DATE</th> <th>BY</th> <th>REMARKS</th> </tr> </thead> <tbody> <tr> <td> </td> <td> </td> <td> </td> <td> </td> </tr> <tr> <td> </td> <td> </td> <td> </td> <td> </td> </tr> <tr> <td> </td> <td> </td> <td> </td> <td> </td> </tr> </tbody> </table>		NO.	DATE	BY	REMARKS												
NO.	DATE	BY	REMARKS														
SCALE: NOT TO SCALE, FOLLOW DIMENSIONS DSN. BY: DB DATE: 10/18/12 SHEET DWN. BY: EER DATE: 10/18/12 176 CHK'D: WWH DATE: 10/18/12 DGN NAME: JOB NO. E064403 DGN. NO. OF 810 SHEETS																	

Printed 10/22/12 12:19/2012 M:\STRUCTURE\064403 IMCT Heritage Trail\Drawings\Structure 03\Proposed Structure 01-2012\08\RTS\PIER 1.dgn