

**PIER 5**  
(Looking North)

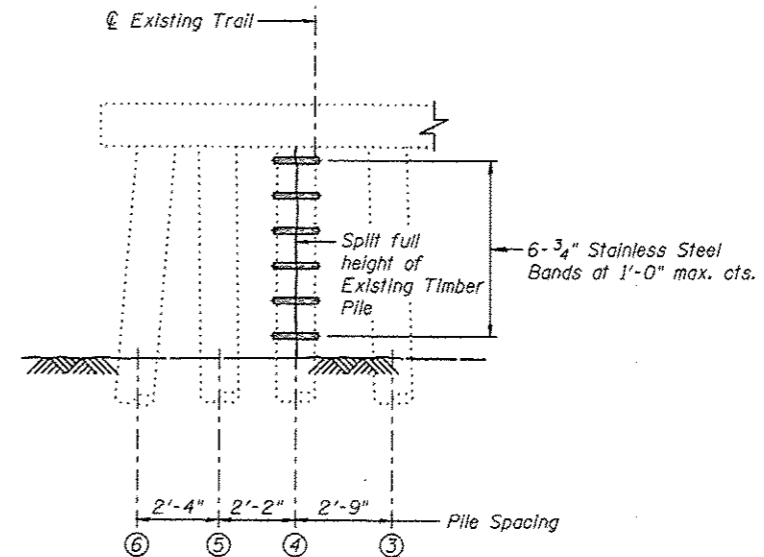

**PARTIAL PIER 5**  
(Looking South)

Legend

— Split

**PIER 5**  
**BILL OF MATERIAL**

Item	Unit	Quantity
Stainless Steel Band	Lin Ft	21

Notes:

All dimensions are approximate.

The stainless steel bands shall be stainless steel with a minimum width of 3/4" and a minimum thickness of 0.030" and shall be installed per the manufacturer's recommendation. Product data shall be submitted to the Engineer for approval prior to installation.

<p><b>Juneau Associates, Inc. P.C.</b> CONSULTING ENGINEERS AND LAND SURVEYORS 2100 State Street, P.O. Box 1325 Darien, IL 60155-1325 Phone: (618) 317-1100 Fax: (618) 317-0911</p>		<p>GLEN CARBON HERITAGE BIKE TRAIL OVER JUDY BRANCH MADISON COUNTY STATION 186+18.86 STRUCTURE NO. 5</p>									
<p>REVISIONS</p> <table border="1"> <thead> <tr> <th>NO.</th> <th>DATE</th> <th>BY</th> <th>REMARKS</th> </tr> </thead> <tbody> <tr> <td> </td> <td> </td> <td> </td> <td> </td> </tr> </tbody> </table>		NO.	DATE	BY	REMARKS					<p>SCALE: NOT TO SCALE, FOLLOW DIMENSIONS</p>	
NO.	DATE	BY	REMARKS								
<p>DGN NAME:</p>		<p>DSN BY: DB</p>	<p>DATE: 10/18/12</p>								
<p>JOB NO. E064403</p>		<p>DWN BY: EER</p>	<p>DATE: 10/18/12</p>								
<p>DGN NO.</p>		<p>CHK'D: WWH</p>	<p>DATE: 10/18/12</p>								
<p>OF 310 RHTS</p>		<p>SHEET 197</p>									

Printed 10/03/17 AM 12/19/2012 W:\STRUCTURE\064403 INCT Heritage Trail\Drawings\Structure #05\Proposed Structure (07-2012)\(081019) Pier 4 & Pier 5.dgn