

F.A.U. RTE.	SECTION	COUNTY	TOTAL SHEETS	SHEET NO.
	06-00016-00-BT	MADISON	310	203
FED. ROAD DIST. NO.	ILLINOIS	CONTRACT NO. 97433		

WOOD RAIL BILL OF MATERIAL

Item	Unit	Quantity
Wood Rail	Foot	58

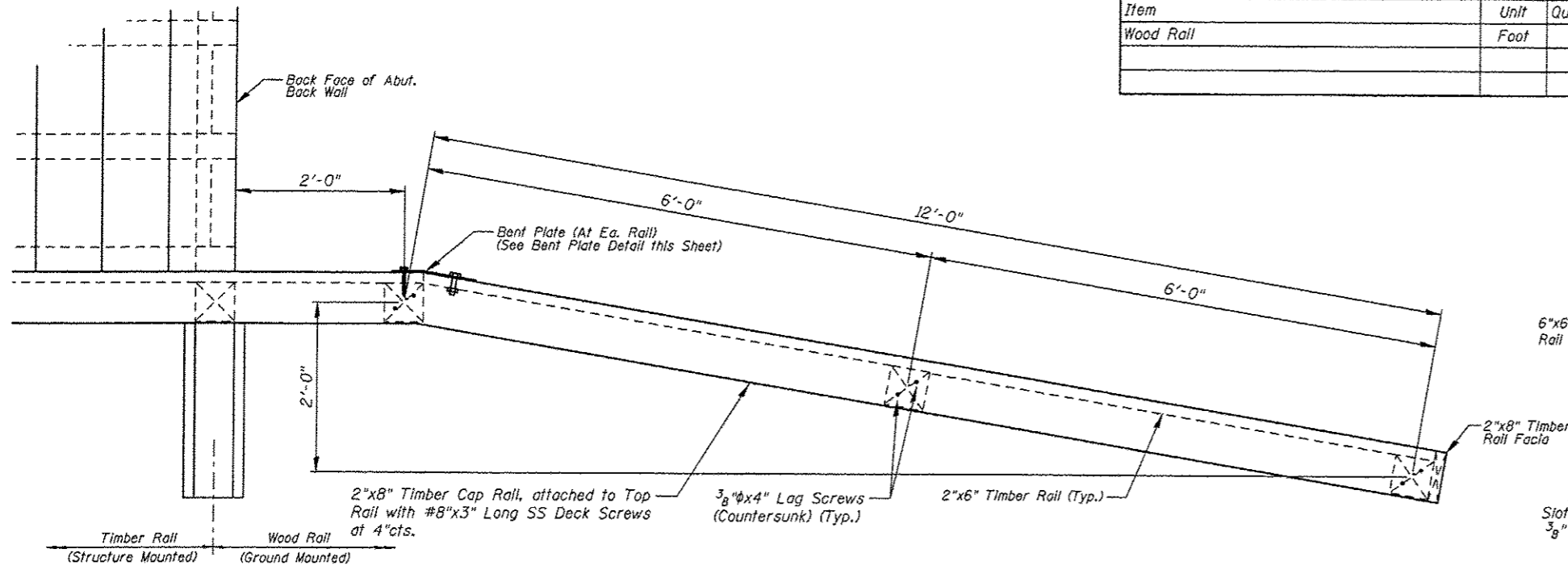

PLAN

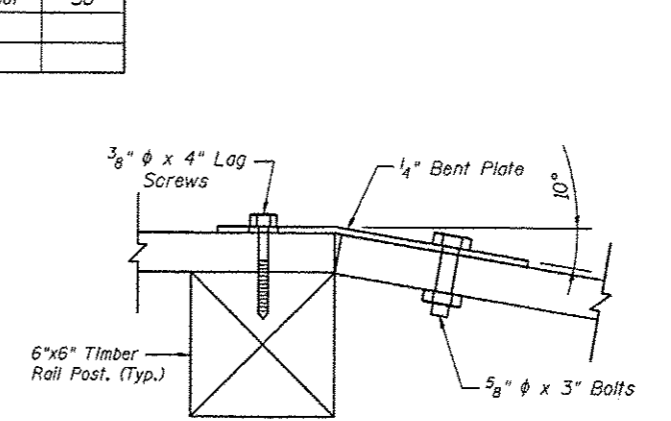

BENT PLATE

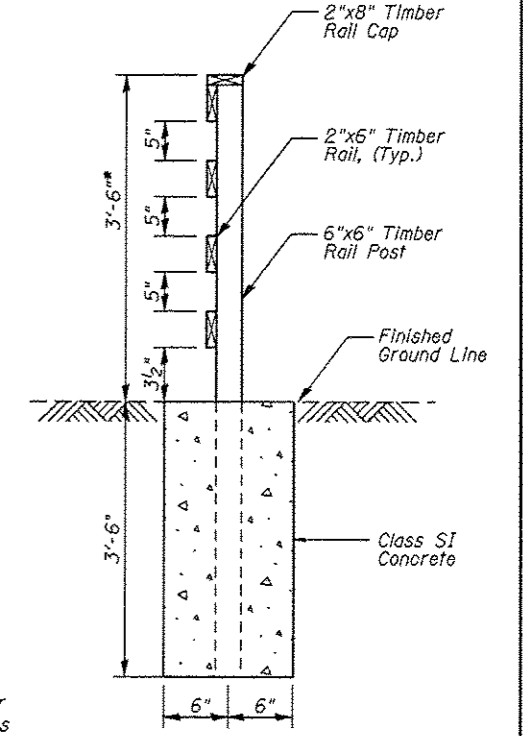

SECTION A-A

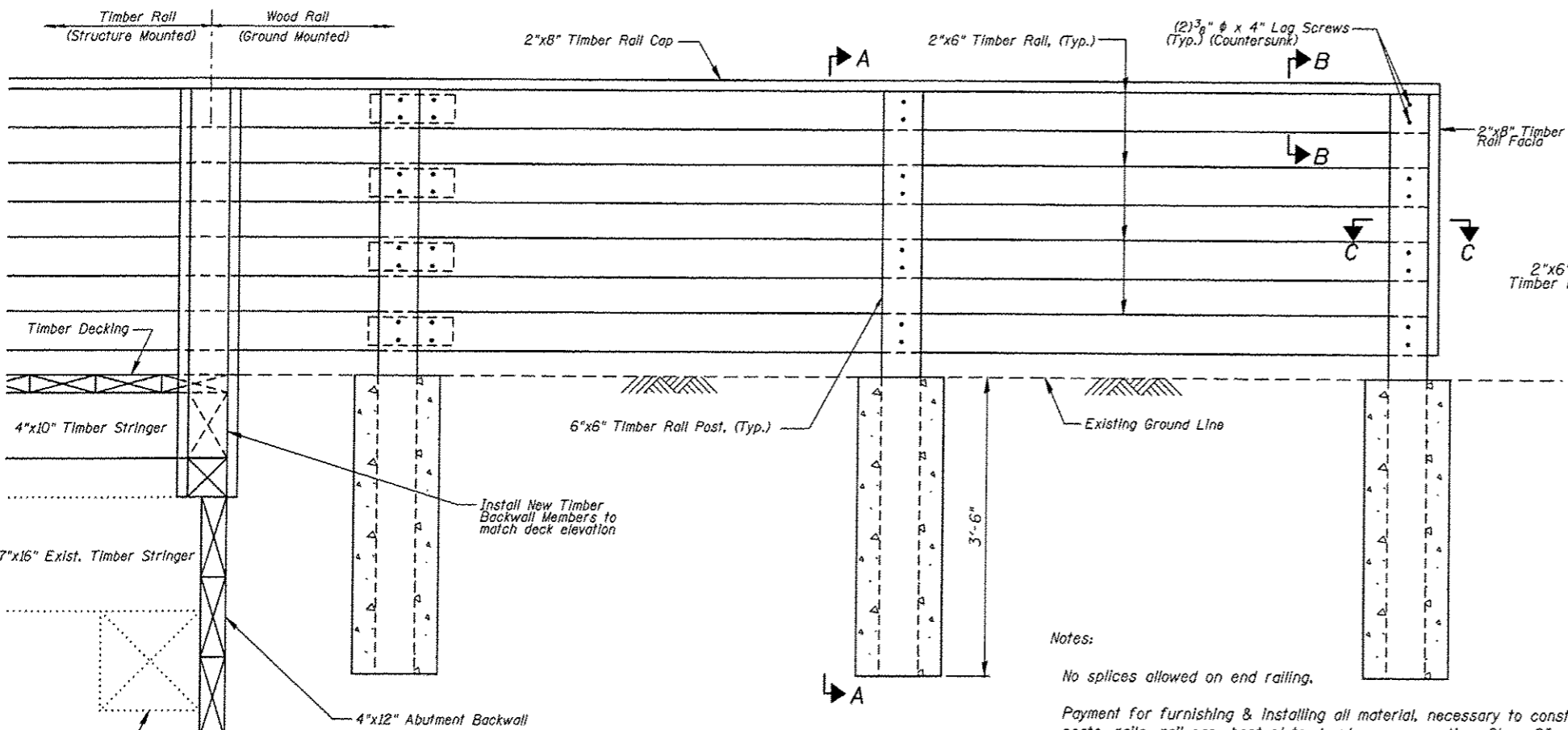

ELEVATION

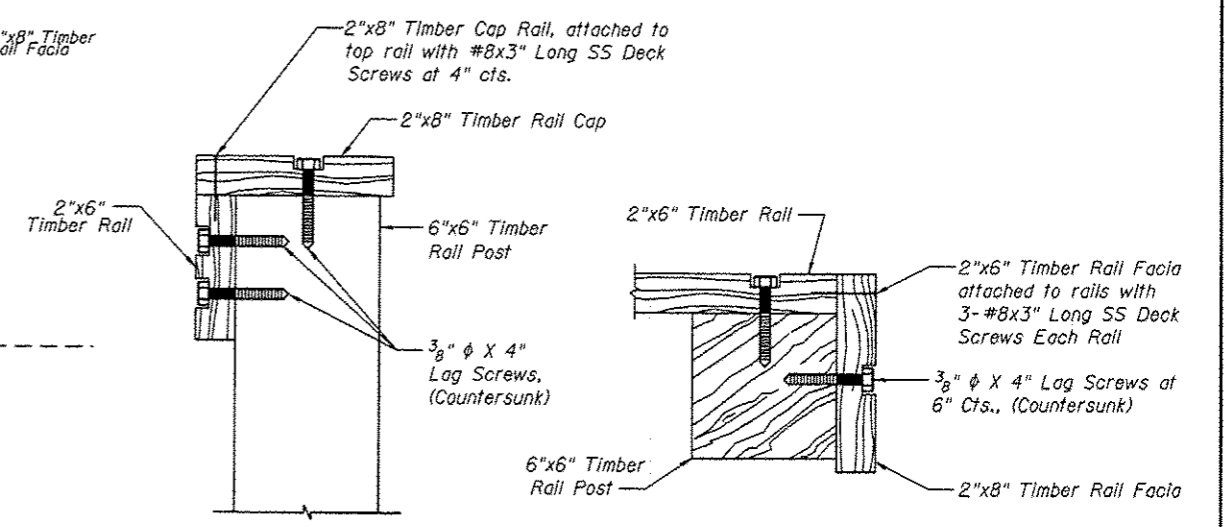

SECTION B-B

SECTION C-C

Notes:

- No splices allowed on end railing.
- Payment for furnishing & installing all material, necessary to construct the wood rail, including all posts, rails, rail cap, bent plate, hardware, excavation, Class SI concrete and all other appurtenances and incidental work, complete in place, will be considered completely covered by the contract unit price per foot for Wood Rail.
- * Top of top timber rail shall be installed a minimum of 3'-6" above the finished groundline. Adjust post length according in field.

REVISIONS				SCALE: NOT TO SCALE, FOLLOW DIMENSIONS			
NO.	DATE	BY	REMARKS	DSN. BY:	DATE:	SHEET	
				DB	10/18/12	203	
				EER	10/18/12		
				WNH	10/18/12		

WOOD RAIL DETAILS

Juneau Associates, Inc. P.C.
CONSULTING ENGINEERS AND LAND SURVEYORS
2100 State Street, P.O. Box 1125
Madison, WI 53703
Phone: (608) 261-1400
Fax: (608) 261-0541

GLEN CARBON HERITAGE BIKE TRAIL OVER JUDY BRANCH
MADISON COUNTY
STATION 198+34.27
STRUCTURE NO. 6

DGN NAME: JOB NO. E064403 DGN. NO. OF 810 SHEETS

P:\STRUCTURE\064403 IMCT Heritage Trc\Drawings\Structure 406\Proposed Structure (07-2002)\05X203\Fence Details.dgn
 12/19/2012 10:04:08 AM