

F.A.U. RTE.	SECTION	COUNTY	TOTAL SHEETS	SHEET NO.
	06-00016-00-BT	MADISON	310	249
FED. ROAD DIST. NO.	ILLINOIS	CONTRACT NO. 97433		

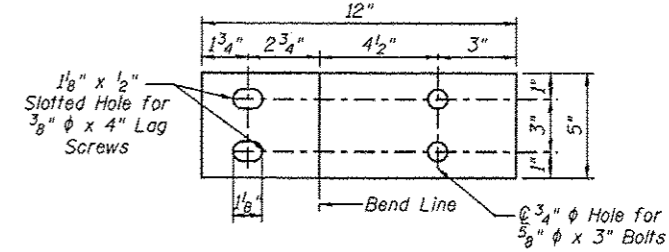
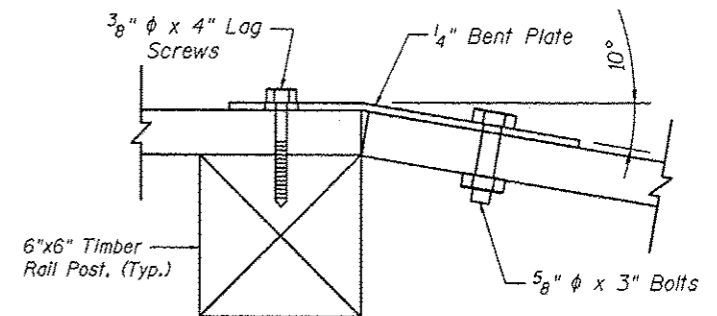
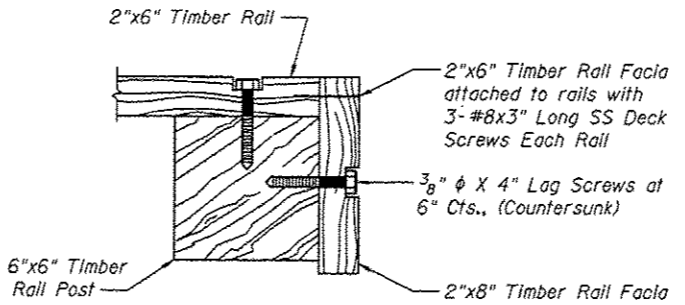
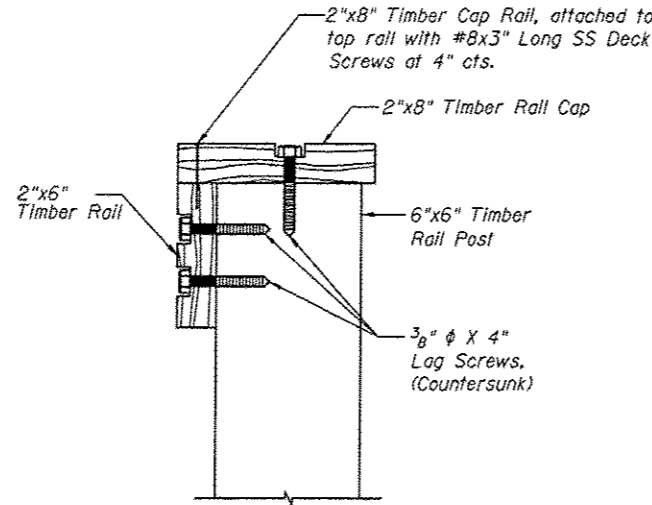
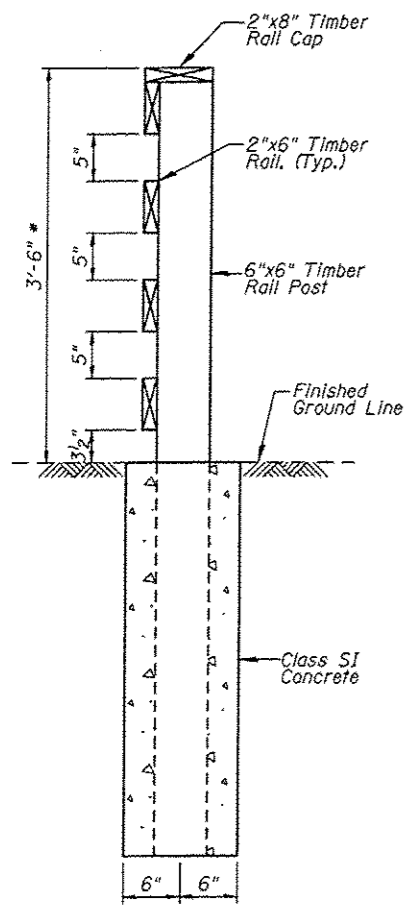

SECTION A-A

SECTION B-B

SECTION C-C

BENT PLATE

WOOD RAIL
BILL OF MATERIAL

Item	Unit	Quantity
Wood Rail	Foot	96

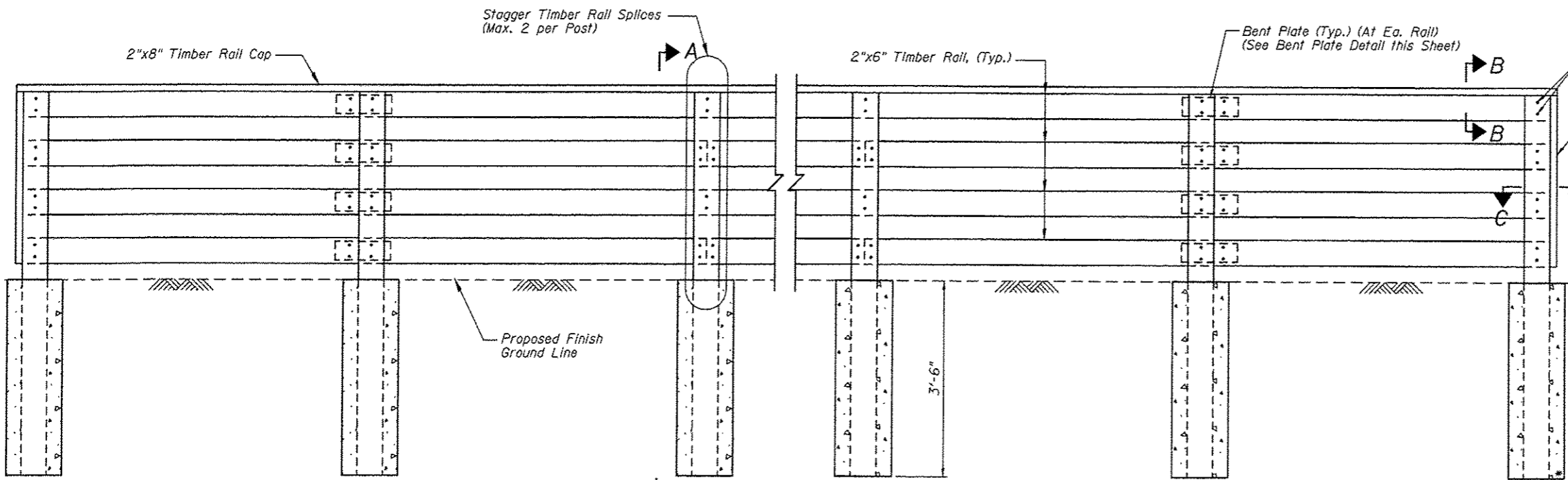

Note:
No splices allowed on end railing.
Payment for furnishing & installing all material, necessary to construct the wood rail, including all posts, rails, rail cap, bent plate, hardware, excavation, Class SI concrete and all other appurtenances and incidental work, complete in place, will be considered completely covered by the contract unit price per foot for Wood Rail.
Top of top timber rail shall be installed a minimum of 3'-6" above the finished groundline. Adjust post length according in field.

ELEVATION

WOOD RAIL DETAILS

Juneau Associates, Inc. P.C.
CONSULTING ENGINEERS AND LAND SURVEYORS
2108 State Street, P.O. Box 1225
Granite City, Illinois 62040
Phone: (618) 261-1100
Fax: (618) 261-0541

GLEN CARBON HERITAGE BIKE TRAIL OVER CREEK
MADISON COUNTY
STATION 485+23
STRUCTURE NO. 14

REVISIONS			
NO.	DATE	BY	REMARKS

SCALE: NOT TO SCALE, FOLLOW DIMENSIONS

DSN. BY: DB	DATE: 10/18/12	SHEET
DWN. BY: EER	DATE: 10/18/12	249
CHEK'D: WNH	DATE: 10/18/12	

DGN NAME: JOB NO. E064403 DGN. NO. OF 810 BHTS

Printed 10:06:44 AM 12/18/2012 W:\STRUCTURE\Drawings\Structure 44\021219 Fence Details.dgn