

STATE OF ILLINOIS  
DEPARTMENT OF TRANSPORTATION  
DIVISION OF HIGHWAYS

**PROPOSED  
HIGHWAY PLANS**

**FAU ROUTE 9257 (NORTHBELT WEST)  
SECTION (28-1,122-1,122-2)SW-1  
PROJECT STP-MPJV(320)  
ADA IMPROVEMENTS  
ST. CLAIR COUNTY**

C-98-151-18

FAU RTE.	SECTION	COUNTY	TOTAL SHEETS	SHEET NO.
9257	128-1, 122-1, 122-215W-1	ST. CLAIR	25	1
		ILLINOIS	CONTRACT NO. 76J81	

**INDEX OF SHEETS**

1. COVER SHEET
2. GENERAL NOTES, COMMITMENTS, ADT, AND HIGHWAY STANDARDS
- 3.-4. SUMMARY OF QUANTITIES
5. WORK AREA LOCATIONS
6. SCHEDULES
7. PROPOSED NBW @ FRANK SCOTT PARKWAY
8. PROPOSED NBW @ 47TH STREET
- 9.-11. PROPOSED NBW @ MAIN STREET
12. PROPOSED NBW @ N. 42ND STREET
13. PROPOSED NBW @ ROYAL HEIGHTS ROAD
14. PROPOSED NBW @ CANTEBURY DRIVE
15. PROPOSED NBW @ 17TH STREET
16. ADA PEDESTRIAN PUSH-BUTTON REPLACEMENT NOTES & SCHEDULES
- 17.-24. PROPOSED ADA PUSH BUTTON REPLACEMENT PLANS
25. CURB & CUTTER DOWEL BAR DETAIL



**DESIGN DESIGNATION**  
NA

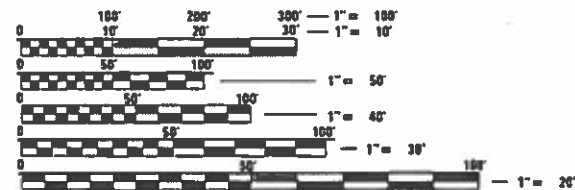

FULL SIZE PLANS HAVE BEEN PREPARED USING STANDARD ENGINEERING SCALES. REDUCED SIZED PLANS WILL NOT CONFORM TO STANDARD SCALES. IN MAKING MEASUREMENTS ON REDUCED PLANS, THE ABOVE SCALES MAY BE USED.

J.U.L.L.E.  
JOINT UTILITY LOCATION INFORMATION FOR EXCAVATION  
1-800-892-0123  
OR 811

PROJECT ENGINEER HERVE GELIN (618) 346-3179  
SQUAD LEADER CECIL DOWNING (618) 344-3186

CONTRACT NO. 76J81

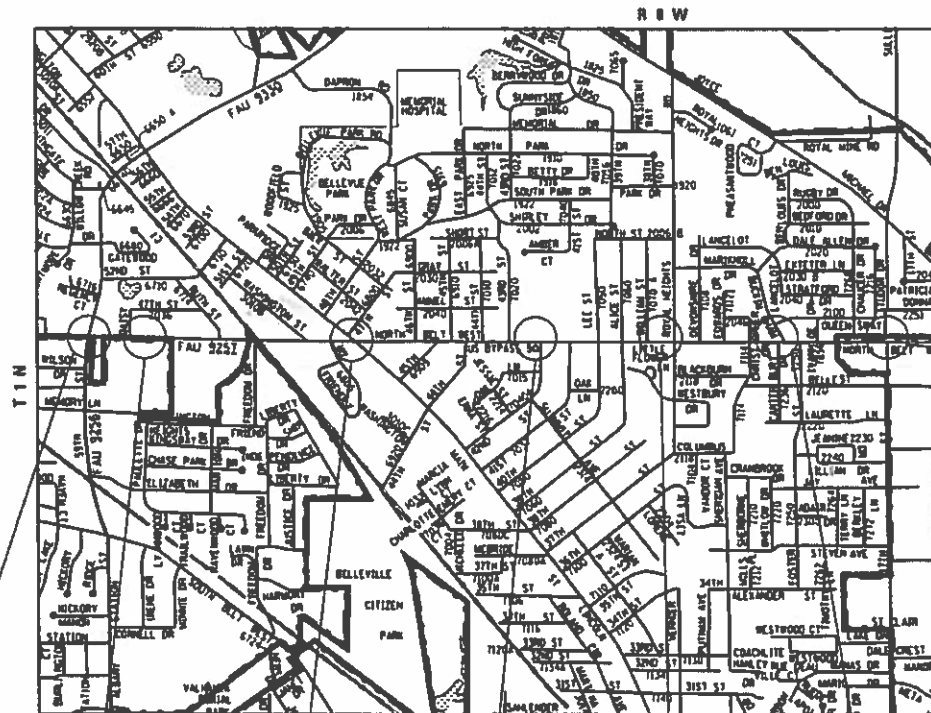

BEGIN PROJECT  
17TH STREET  
LAT.: 38.541372  
LONG.: -90.001738  
STA. 243 + 88.5235

END PROJECT FRANK SCOTT PKWY LAT.: 38.541595 LONG.: -90.037055 STA. 143 + 90.0340	47TH ST. SCHNUCKS ENT. LAT.: 38.541793 LONG.: -90.034889 STA. 149 + 17.3818	W. MAIN ST. LAT.: 38.541702 LONG.: -90.025399 STA. 177 + 65.1230	N. 42ND ST. SHOP-N-SAVE ENT. LAT.: 38.541649 LONG.: -90.016789 STA. 200 + 91.0000	ROYAL HEIGHTS RD N. 37TH ST. LAT.: 38.541648 LONG.: -90.011024 STA. 217 + 31.1721	CANTEBURY DR. BUCKINGHAM RD. LAT.: 38.54162 LONG.: -90.006509 STA. 230 + 35.5469
---	---	---	---	---	--

STATE OF ILLINOIS  
DEPARTMENT OF TRANSPORTATION

SUBMITTED Oct 18, 2018  
Jeffrey Z. K... REGIONAL ENGINEER  
Feb 1, 2019  
E.A. Elk ENGINEER OF DESIGN AND ENVIRONMENT  
Feb 1, 2019  
Paul P. Ch... DIRECTOR OF HIGHWAYS PROJECT IMPLEMENTATION

**PRINTED BY THE AUTHORITY  
OF THE STATE OF ILLINOIS**









		FRANK SCOTT PARKWAY				47TH STREET		MAIN STREET				ISLANDS		42ND STREET					SUB TOTALS	
		LOC #1	LOC #1	LOC #1	LOC #1	LOC #2	LOC #2	LOC #3	LOC #3	LOC #3	LOC #3	LOC #3	LOC #3	LOC #4	LOC #4	LOC #4	LOC #4	LOC #4		
		NWQ	NEQ	SEQ	SWQ	NEQ	SEQ	NWQ	NEQ	SEQ	SWQ	NWQ	SEQ	NWQ	NEQ	MEDIAN	SEQ	SWQ		
PORTLAND CEMENT CONCRETE SIDEWALK 4 INCH	SQ FT	120	136	131	185	123	110	137	425	123	107	86	125	146	117	41	82	100	2294	
DETECTABLE WARNINGS	SQ FT	10	18	10	10	13	13	8	10	8	8	24	17	18	22	20	27	20	256	
WATER VALVES TO BE ADJUSTED	EACH		1																1	
MANHOLES TO BE ADJUSTED	EACH																			
INLETS TO BE ADJUSTED	EACH							1											1	
COMBINATION CURB AND GUTTER , TYPE B-6.06	FOOT											16	20						36	
COMBINATION CURB AND GUTTER , TYPE B-6.24	FOOT	6	13	13	35	13	13	24	55	6	6	52	67	16	28	31	15	18	411	
CONCRETE MEDIAN SURFACE 4"	SQ FT											103	205						308	
THERMOPLASTIC PAVEMENT MARKING - LINE 4"	FOOT							116		98		34	43						291	
THERMOPLASTIC PAVEMENT MARKING - LINE 6"	FOOT							68		63		12	15						158	
THERMOPLASTIC PAVEMENT MARKING - LINE 12"	FOOT	200	200	200	200	75	75	251	251	251	251			150	150			150	150	2554
COMBINATION CURB AND GUTTER REMOVAL	FOOT	6	13	13	35	13	13	22	55	6	5	76	90	16	19	30	15	19	446	
SIDEWALK REMOVAL	SQ FT	120	136	131	185	123	110	137	350	123	104	116	128	146	117	41	82	100	2249	
CONCRETE MEDIAN SURFACE REMOVAL	SQ FT											174	172						346	
TEMPORARY PAVEMENT MARKING REMOVAL	SQ FT							383	178	385	197			150	150			150	150	1743
PAVEMENT MARKING REMOVAL WATER BLASTING	FOOT	200	200	200	200	75	75	251	251	251	251			150	150			150	150	2554

		ROYAL HEIGHTS RD				CANTEBURY RD				17TH STREET				SUB TOTALS	TOTALS
		LOC #5	LOC #5	LOC #5	LOC #5	LOC #6	LOC #6	LOC #6	LOC #6	LOC #7	LOC #7	LOC #7	LOC #7		
		NWQ	NEQ	SEQ	SWQ	NWQ	NEQ	SEQ	SWQ	NWQ	NEQ	SEQ	SWQ		
PORTLAND CEMENT CONCRETE SIDEWALK 4 INCH	SQ FT	192	158	148	84	151	134	144	122	200	164	119	129	1745	4039
DETECTABLE WARNINGS	SQ FT	8	8	8	10	38	40	26	16	8	8	8	8	186	442
WATER VALVES TO BE ADJUSTED	EACH														1
MANHOLES TO BE ADJUSTED	EACH						1							1	1
INLETS TO BE ADJUSTED	EACH														1
COMBINATION CURB AND GUTTER , TYPE B-6.06	FOOT														36
COMBINATION CURB AND GUTTER , TYPE B-6.24	FOOT	29	25	6	6	26	21	20	14	8	8	40	6	209	620
CONCRETE MEDIAN SURFACE 4"	SQ FT														308
THERMOPLASTIC PAVEMENT MARKING - LINE 4"	FOOT														291
THERMOPLASTIC PAVEMENT MARKING - LINE 6"	FOOT														158
THERMOPLASTIC PAVEMENT MARKING - LINE 12"	FOOT	174	174	174	174	121	121	121	121	174	174	174	174	1876	4430
COMBINATION CURB AND GUTTER REMOVAL	FOOT	5	5	6	6	26	21	20	14	8	8	40	6	165	611
SIDEWALK REMOVAL	SQ FT	192	158	117	86	151	134	146	122	200	164	119	129	1718	3967
CONCRETE MEDIAN SURFACE REMOVAL	SQ FT														346
TEMPORARY PAVEMENT MARKING REMOVAL	SQ FT	174	174	174	174	121	121	121	121	174	174	174	174	1876	3619
PAVEMENT MARKING REMOVAL WATER BLASTING	FOOT	174	174	174	174	121	121	121	121	174	174	174	174	1876	4430



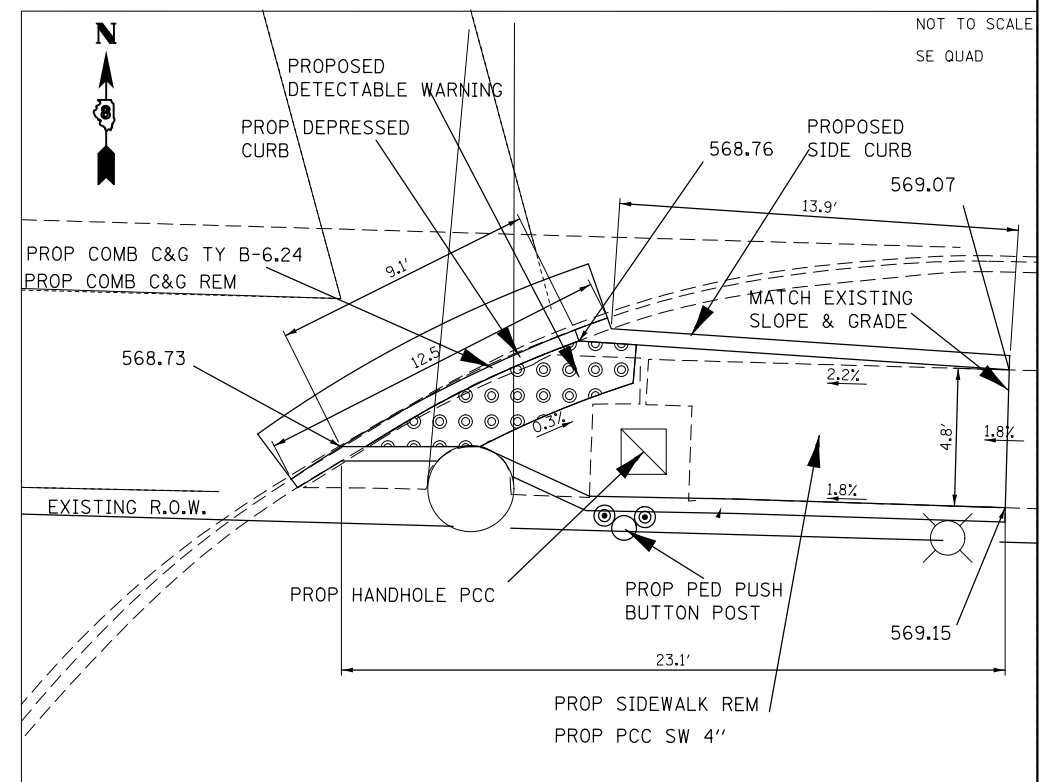
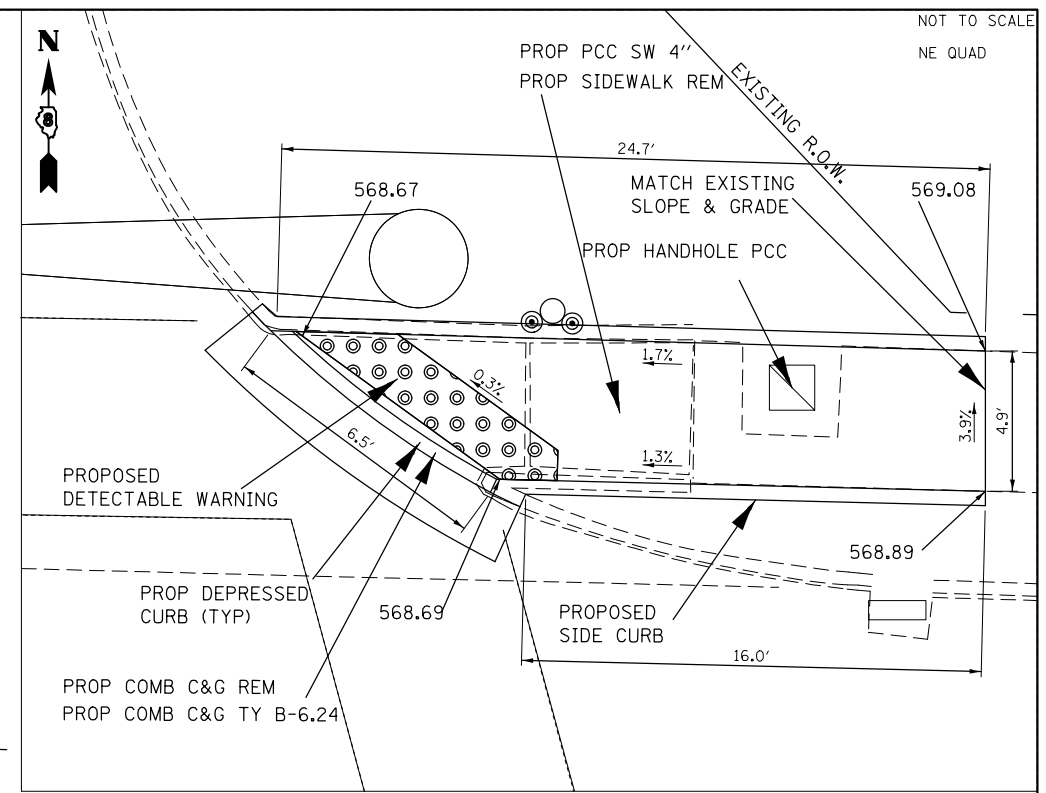
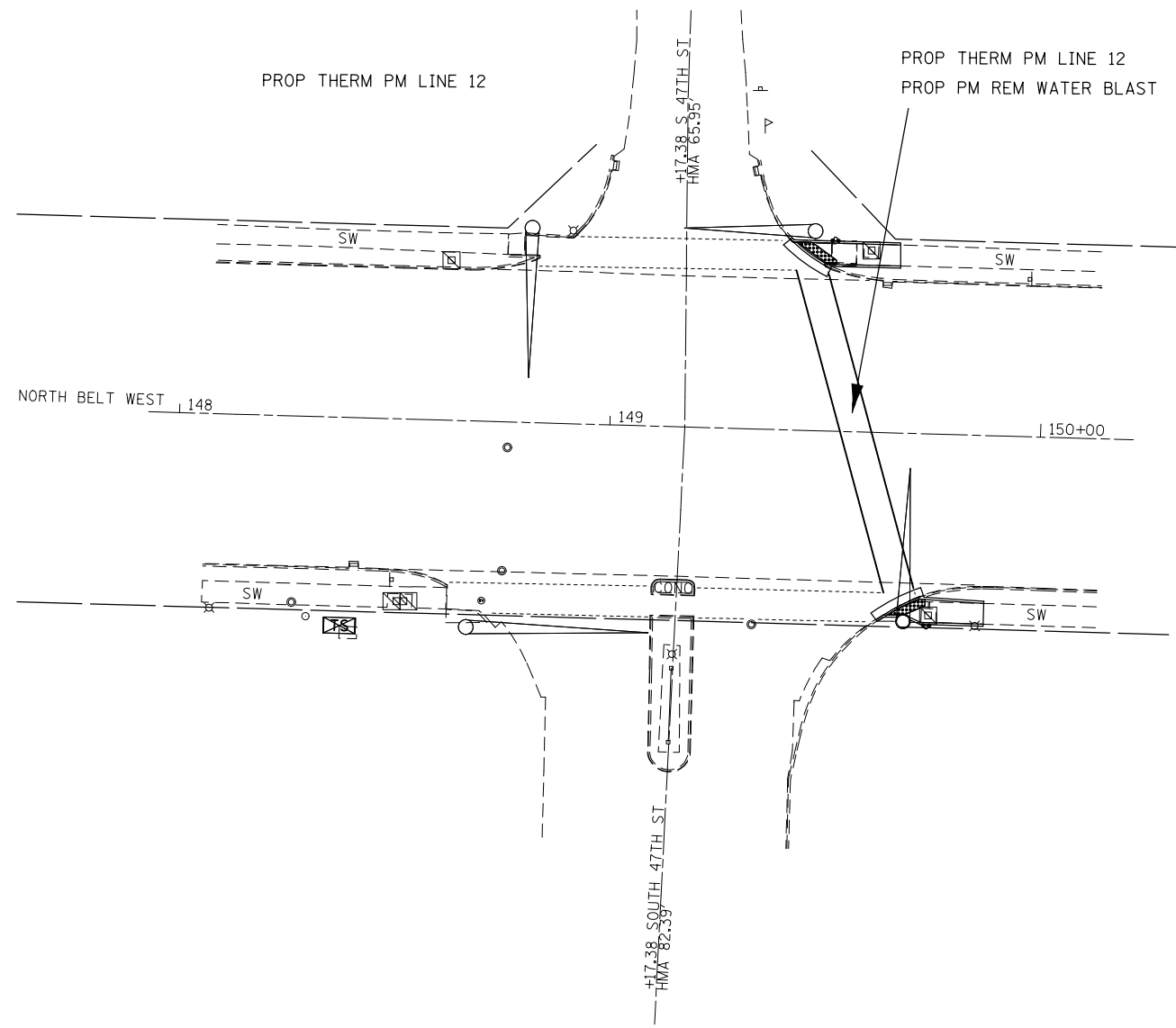

FILE NAME =	USER NAME = downingch	DESIGNED - _____	REVISED - _____	<b>STATE OF ILLINOIS DEPARTMENT OF TRANSPORTATION</b>	<b>PROPOSED NORTH BELT WEST 47TH STREET</b>		F.A.U. RTE. 9257	SECTION (28-1, 122-1, 122-2)SW-1	COUNTY ST. CLAIR	TOTAL SHEETS 25	SHEET NO. 8	
pw\11084EBIDINTEG\illinois.gov\FWIDOT\Documents\IDOT Offices\District 8\Projects\0876\DRAWING\GAD\Sheets\0876J81-sht-plan.dwg		CHECKED - _____	REVISED - _____		SCALE: _____	SHEET _____ OF _____ SHEETS	STA. _____ TO STA. _____	CONTRACT NO. 76J81				
*MODELNAME*	PLOT SCALE = 40.1303' / in.	DATE - _____	REVISED - _____		ILLINOIS FED. AID PROJECT							
	PLOT DATE = 1/22/2018											



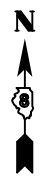
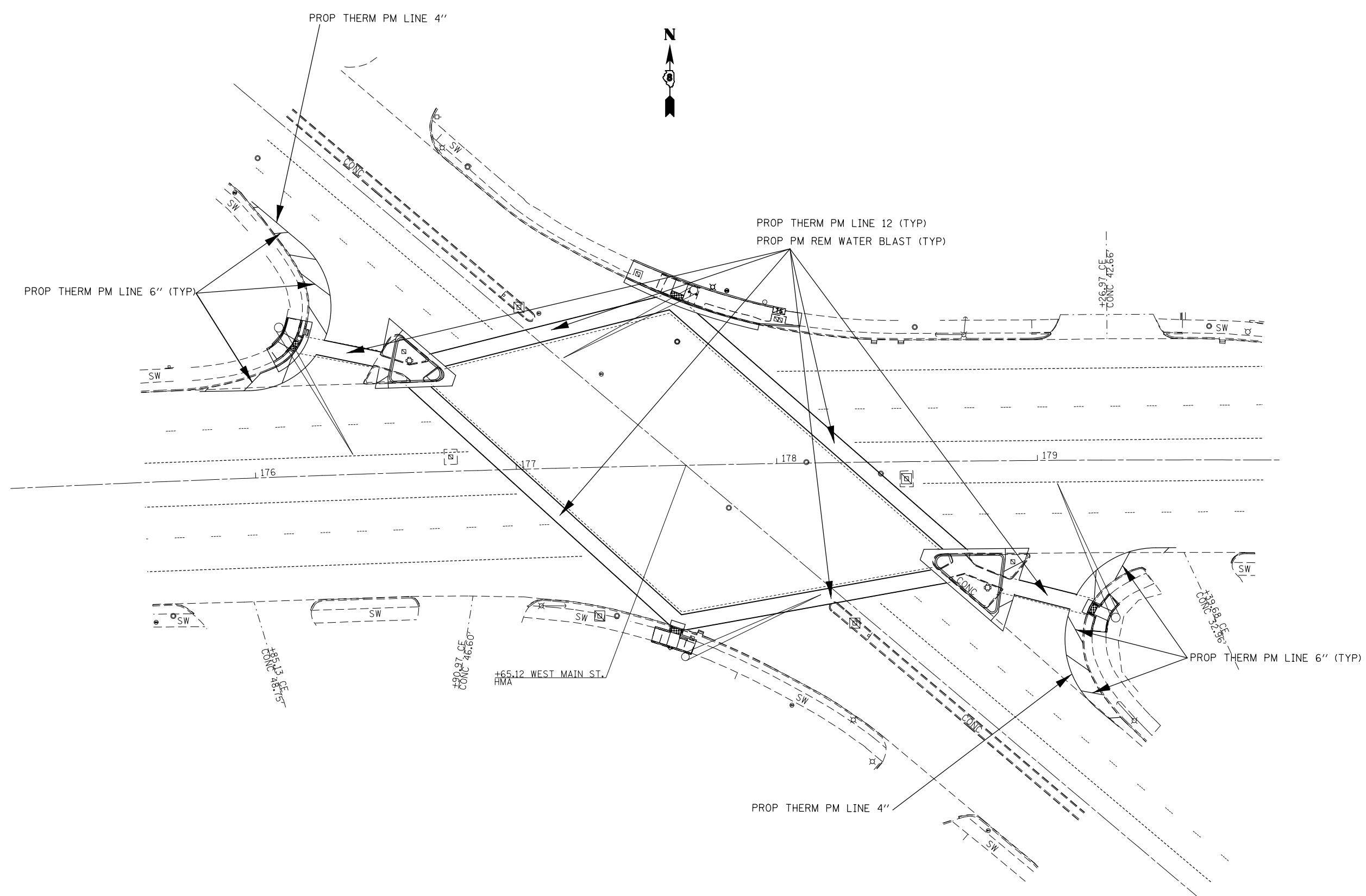

FILE NAME =	USER NAME = downingch	DESIGNED - _____	REVISED - _____
pw:\IL\084EB\INTEG\Illinois.gov\PIDOT\Documents\IDOT Offices\District 8\Projects\0876\DRAWING Data\640sheets\0876\81-sht-plan.dwg		DRAWN - _____	REVISED - _____
#MODELNAME#	PLOT SCALE = 48.0143' / 1" =	CHECKED - _____	REVISED - _____
	PLOT DATE = 1/22/2018	DATE - _____	REVISED - _____

**STATE OF ILLINOIS  
DEPARTMENT OF TRANSPORTATION**

**PROPOSED NORTH BELT WEST  
WEST MAIN PAVEMENT MARKING**

SCALE: \_\_\_\_\_ SHEET \_\_\_\_ OF \_\_\_\_ SHEETS STA. \_\_\_\_\_ TO STA. \_\_\_\_\_

F.A.U. RTE.	SECTION	COUNTY	TOTAL SHEETS	SHEET NO.
9257	(28-1, 122-1, 122-2)SW-1	ST. CLAIR	25	9
CONTRACT NO. 76J81				
ILLINOIS FED. AID PROJECT				

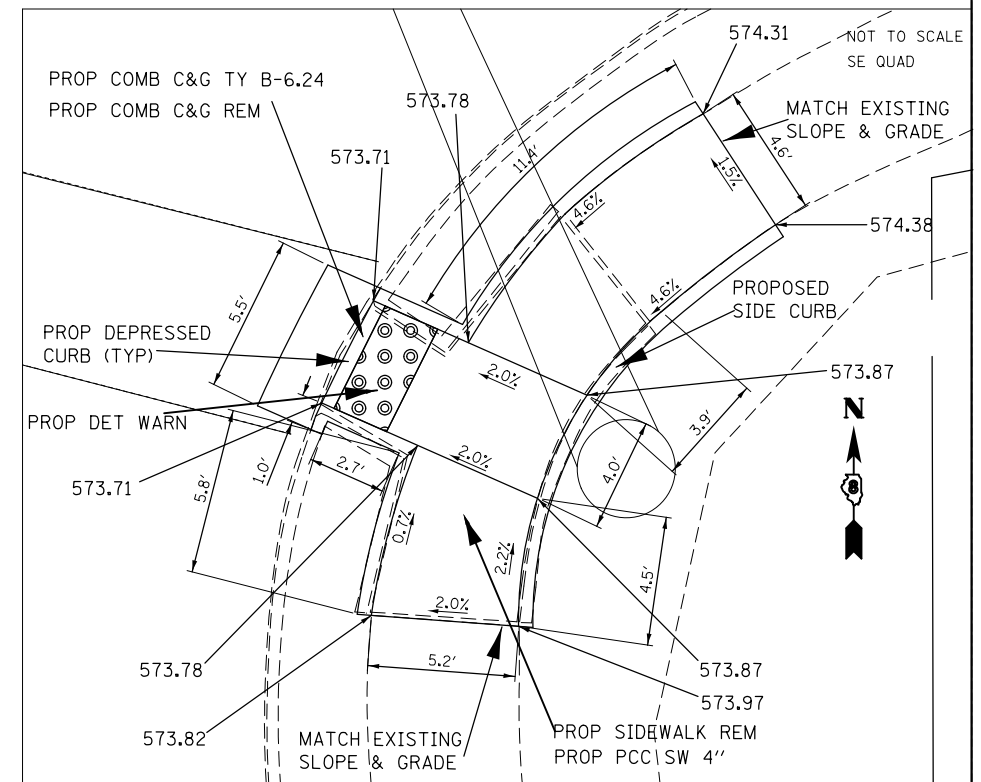
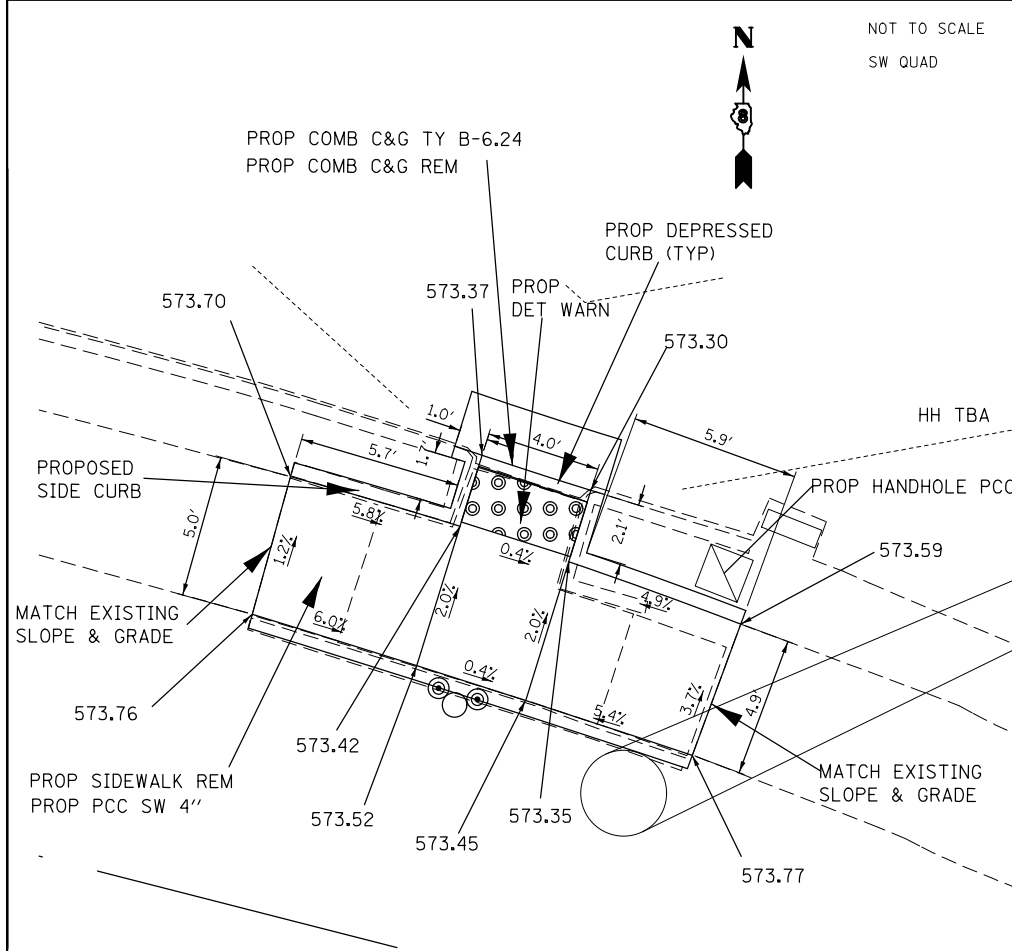
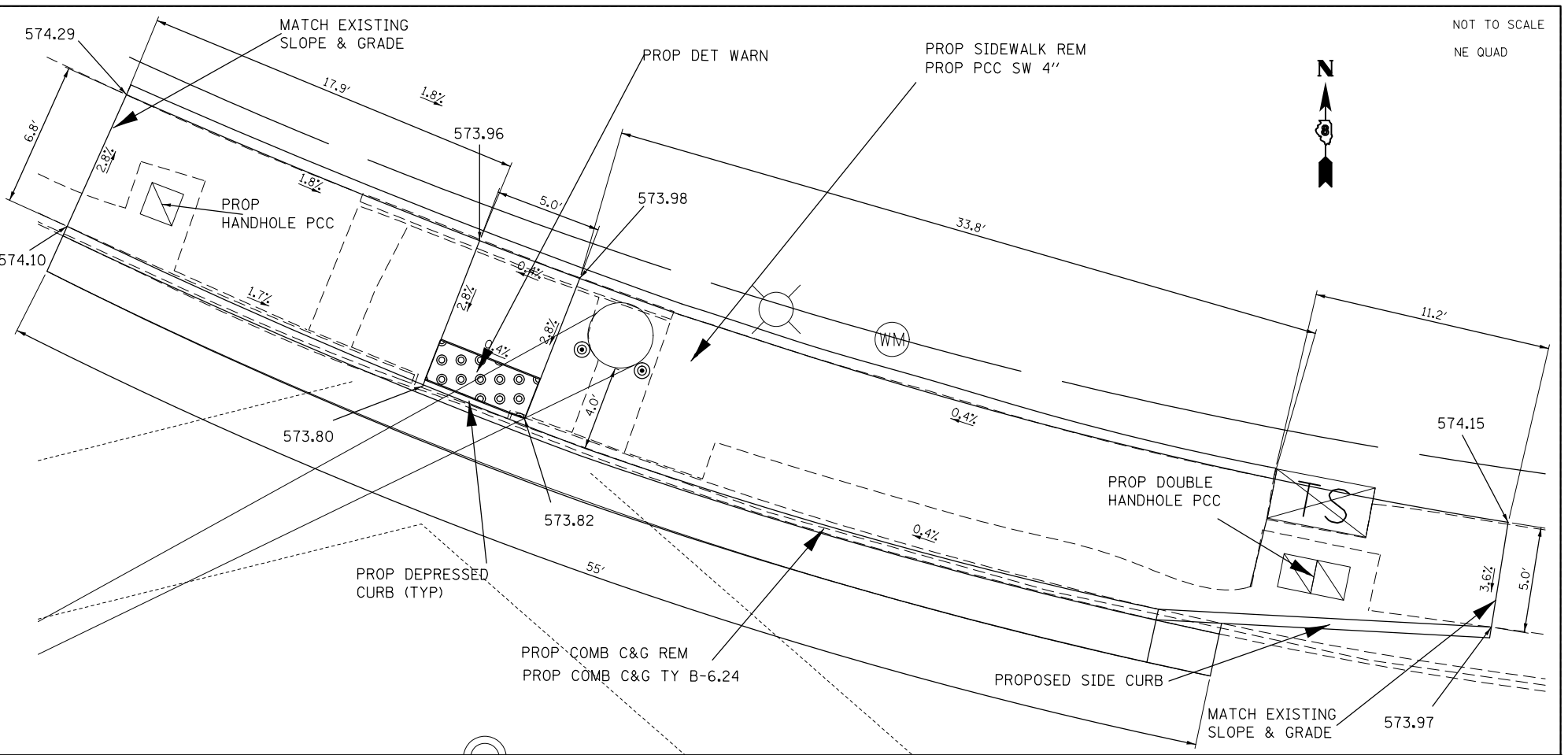
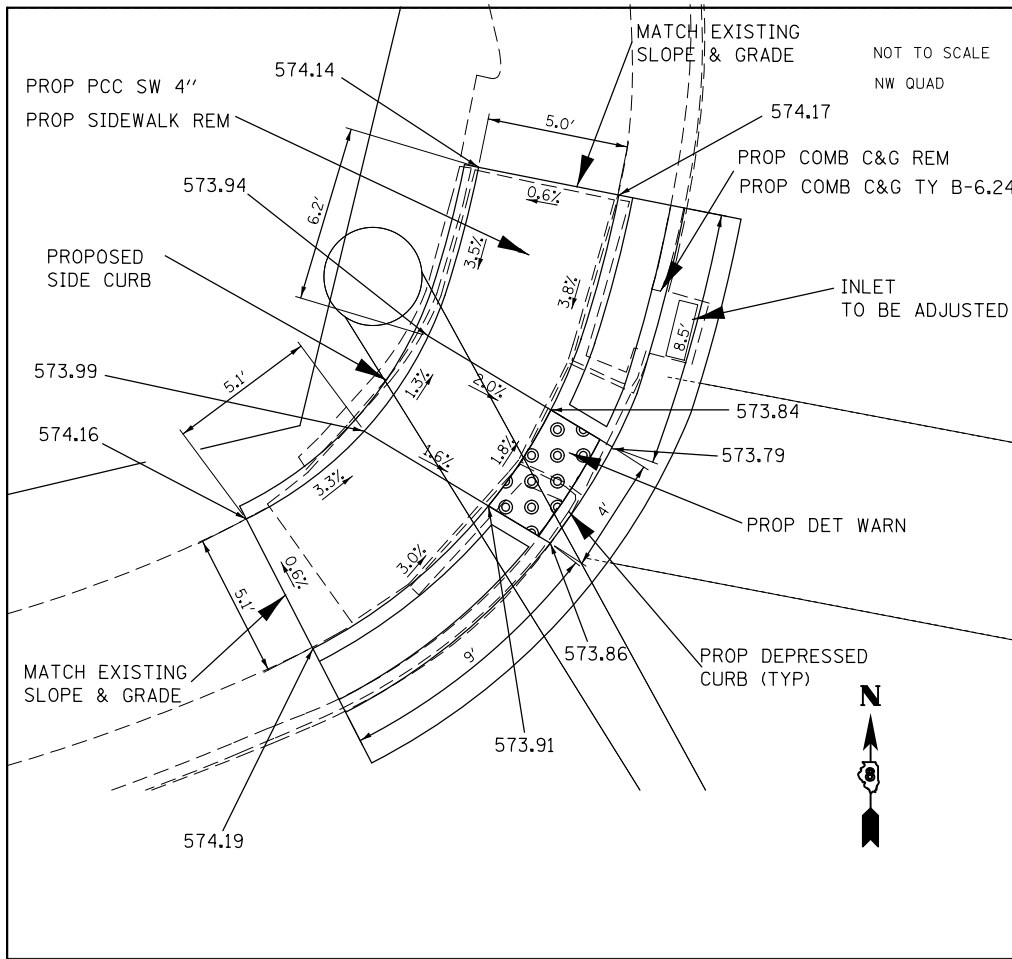

FILE NAME =	USER NAME = downingh	DESIGNED -	REVISED -
p:\IL\84EBID\INTEG\Illinois.gov\PIDOT\Documents\IDOT Offices\District 8\Projects\DR76\DR76\GAD\Sheets\DR76\J81-right-plan.dwg		DR76	DR76
#MODELNAME#	PLOT SCALE = 40.2632' / in.	CHECKED -	REVISED -
	PLOT DATE = 1/22/2018	DATE -	REVISED -

**STATE OF ILLINOIS  
DEPARTMENT OF TRANSPORTATION**

**PROPOSED NORTH BELT WEST  
WEST MAIN RAMP DETAILS**

SCALE: \_\_\_\_\_ SHEET \_\_\_\_\_ OF \_\_\_\_\_ SHEETS STA. \_\_\_\_\_ TO STA. \_\_\_\_\_

F.A.U. RTE. 9257	SECTION (28-1, 122-1, 122-2)SW-1	COUNTY ST. CLAIR	TOTAL SHEETS 25	SHEET NO. 10
CONTRACT NO. 76J81				
ILLINOIS FED. AID PROJECT				

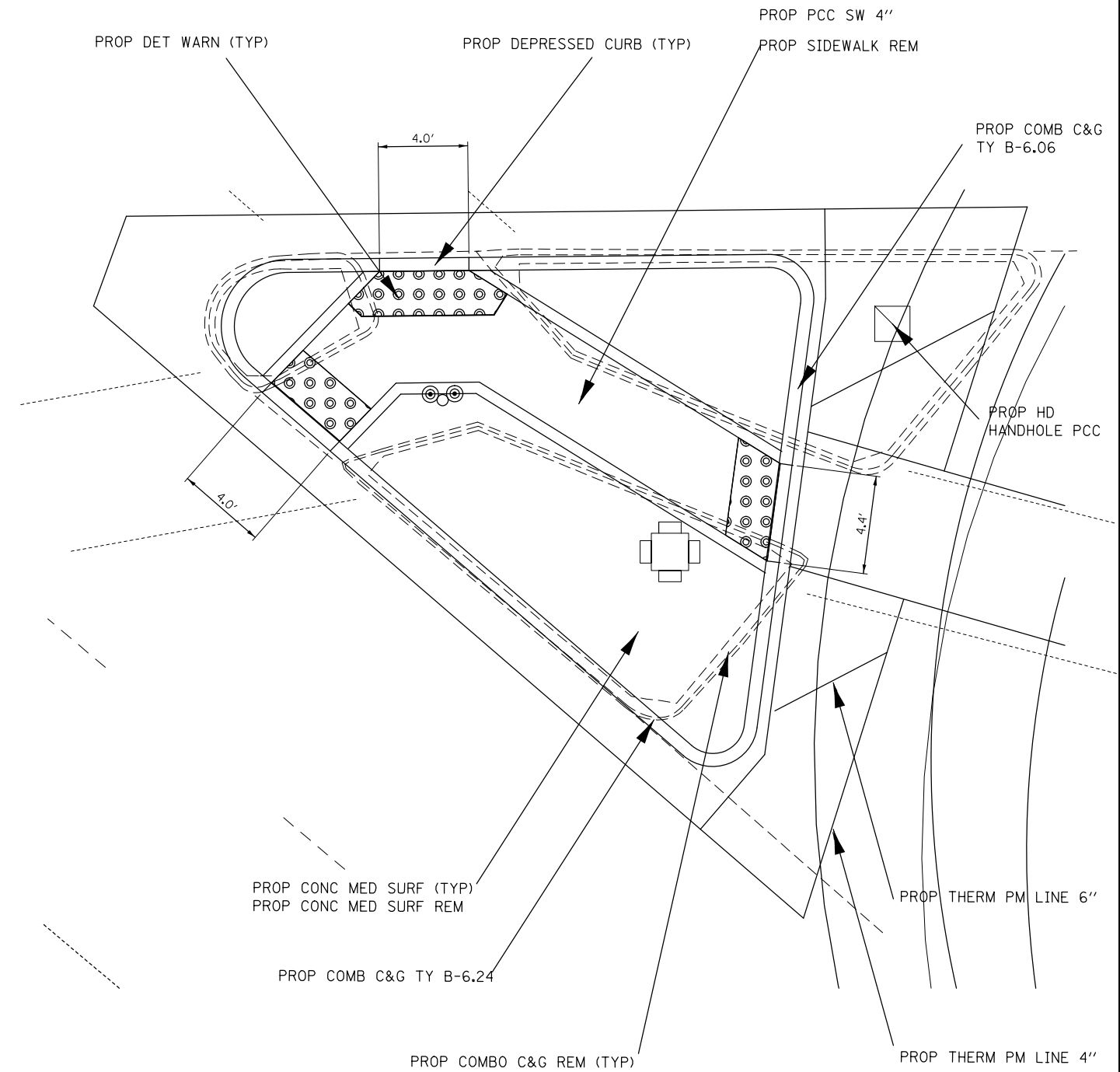
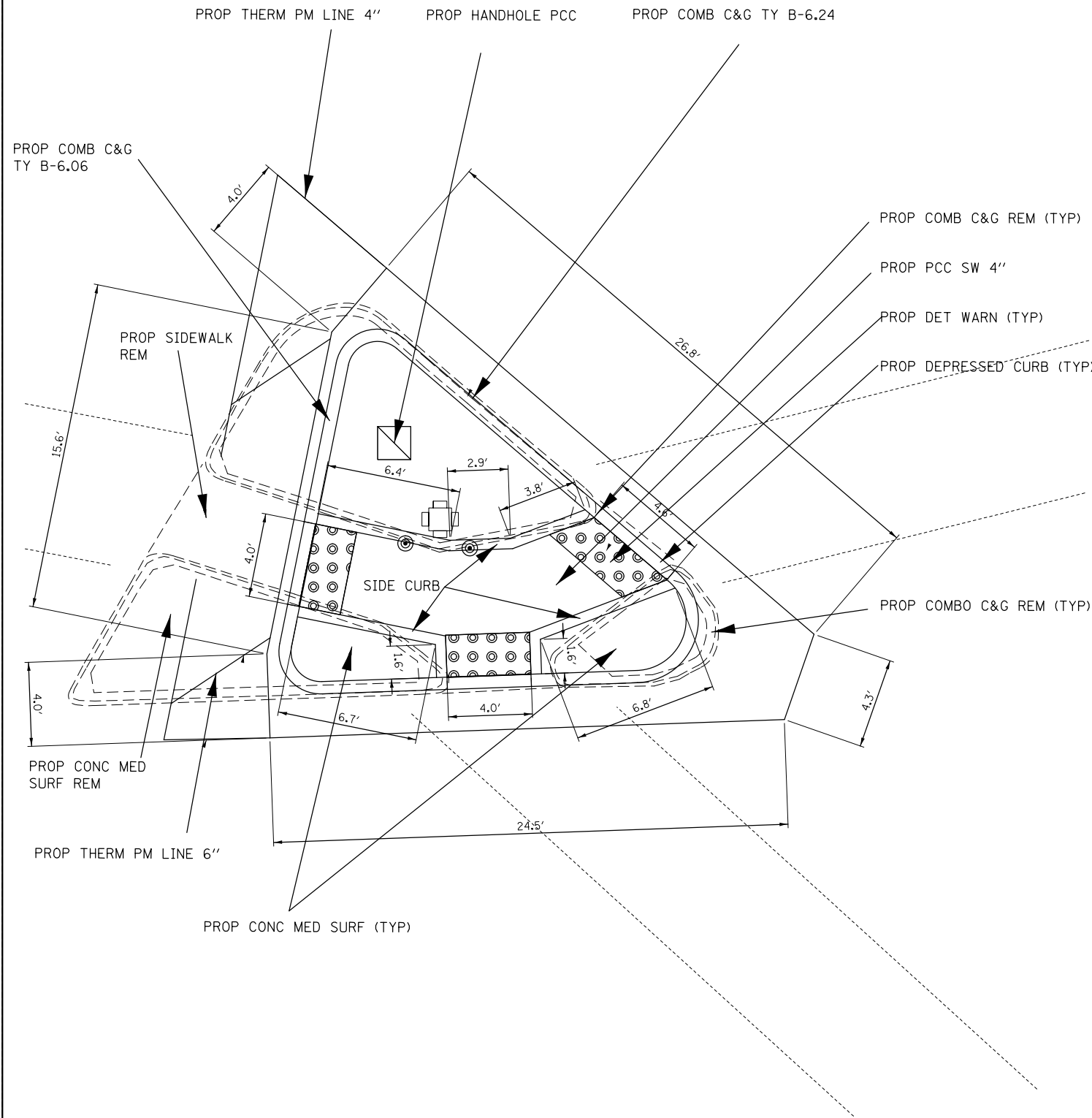

FILE NAME =	USER NAME = downingh	DESIGNED - _____	REVISED - _____
p:\11\084EBIDINTEG\illinois.gov\PIDOT\Documents\IDOT Offices\District 8\Projects\0875\DRAWING\GAD\shets\0875\11-11-18\0875-11-11-18.dwg		CHECKED - _____	REVISED - _____
\$MODELNAME\$	PLOT DATE = 1/22/2018	DATE - _____	REVISED - _____

**STATE OF ILLINOIS  
DEPARTMENT OF TRANSPORTATION**

<b>NORTH BELT WEST WEST MAIN ISLAND DETAILS</b>	
SCALE: _____	SHEET ____ OF ____ SHEETS
STA. _____	TO STA. _____

F.A.U. RTE.	SECTION	COUNTY	TOTAL SHEETS	SHEET NO.
9257	(28-1, 122-1, 122-2)SW-1	ST. CLAIR	25	11
CONTRACT NO. 76J81				
ILLINOIS FED. AID PROJECT				



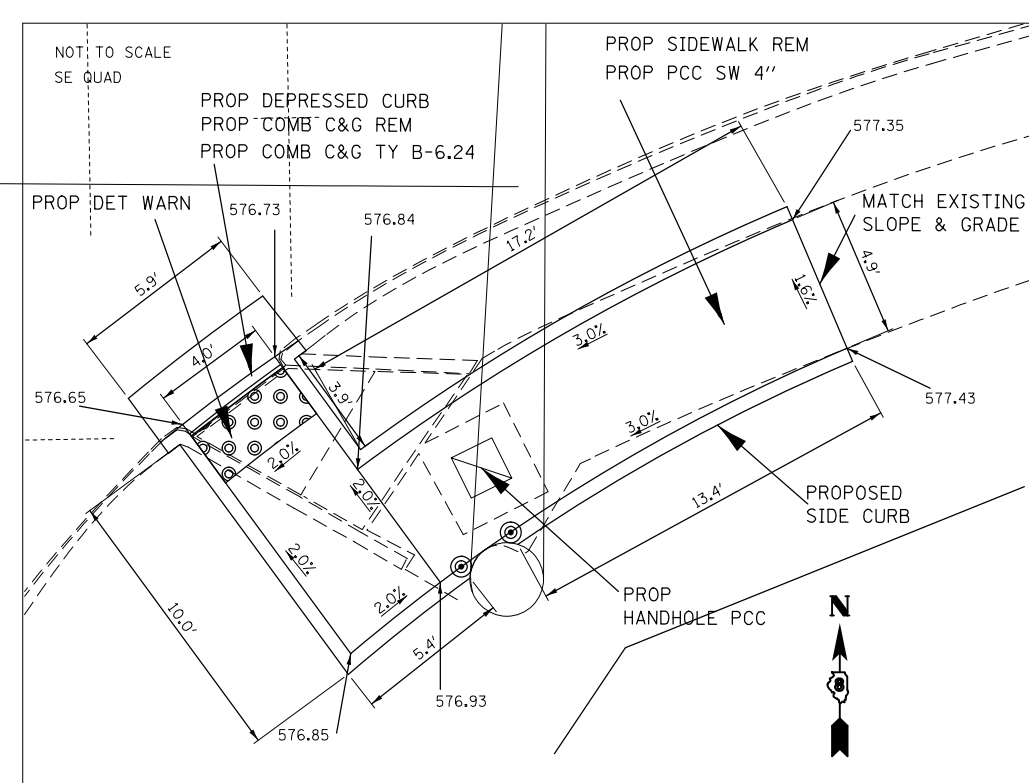
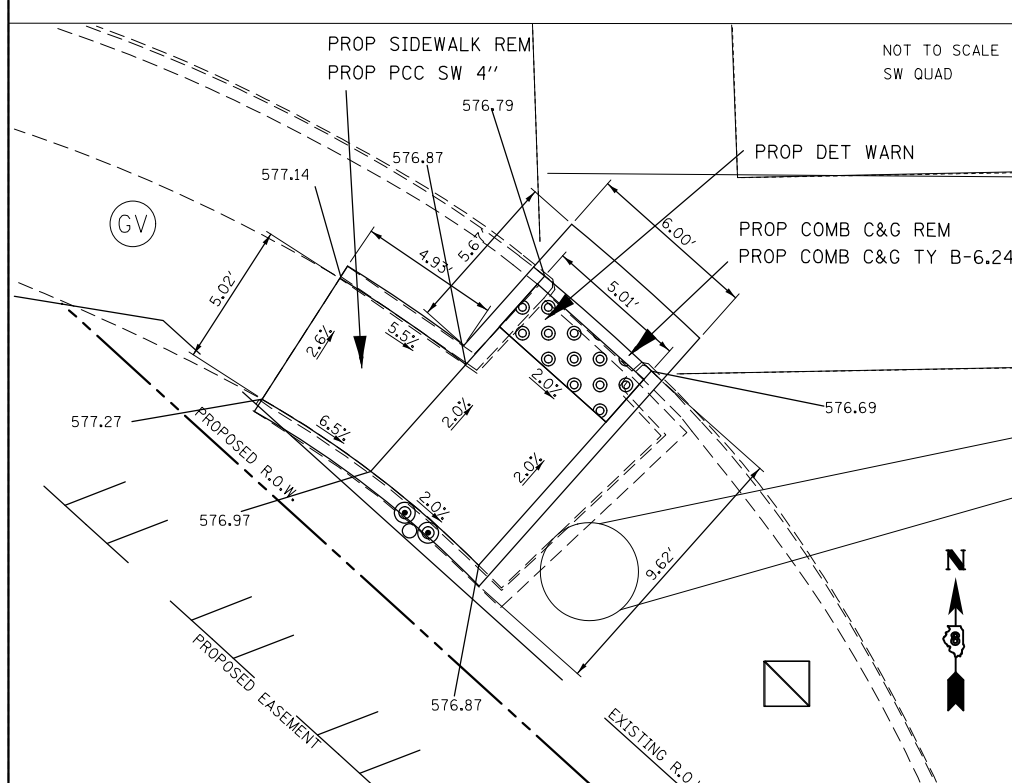
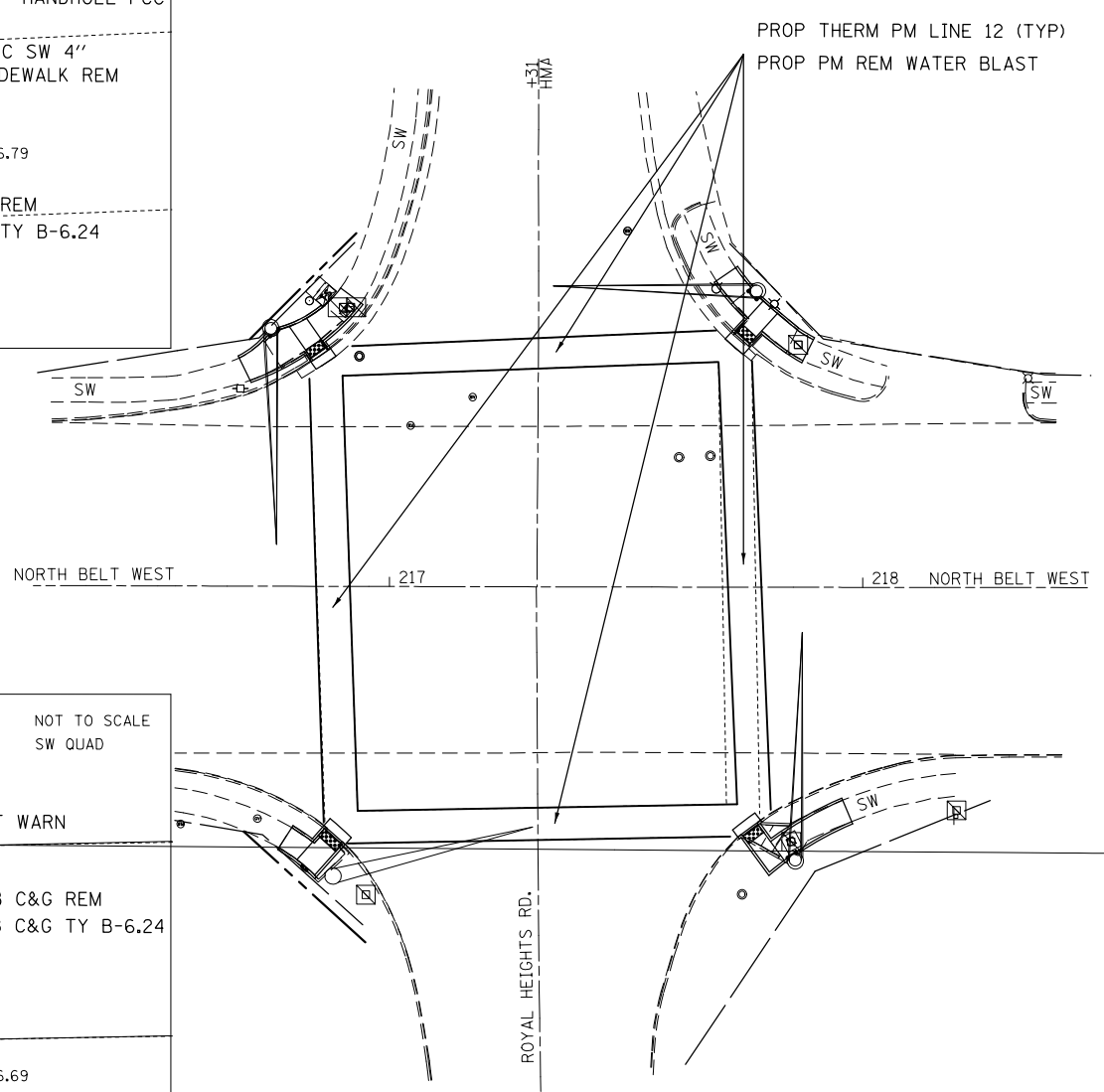
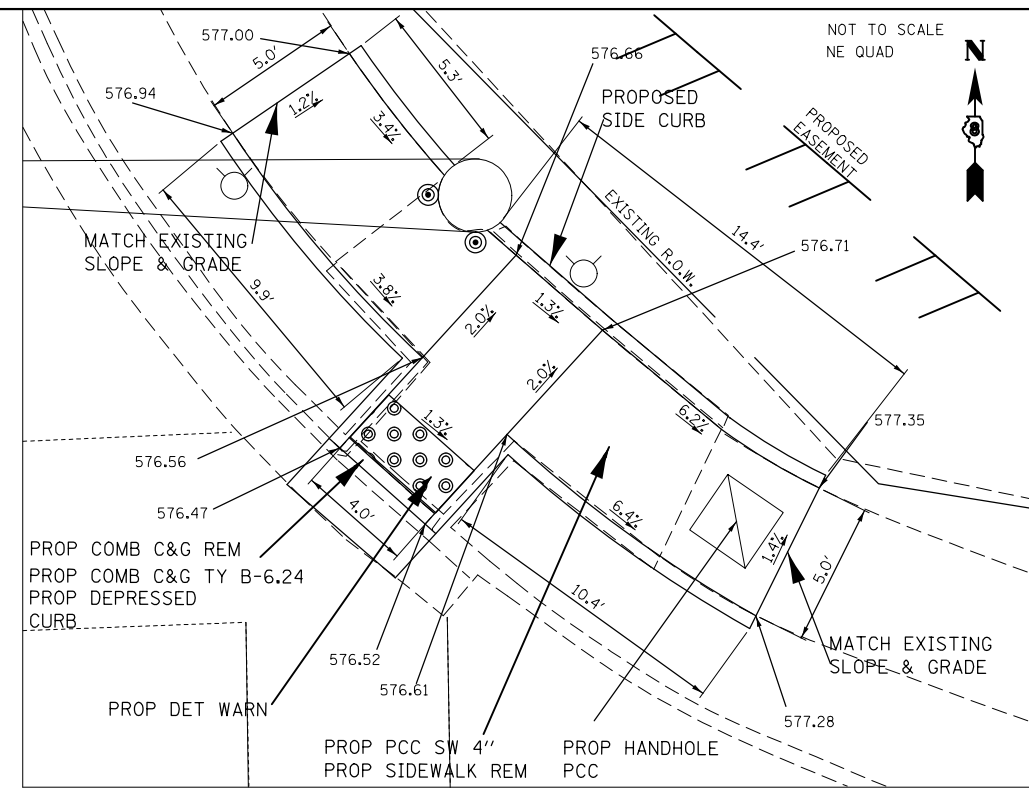
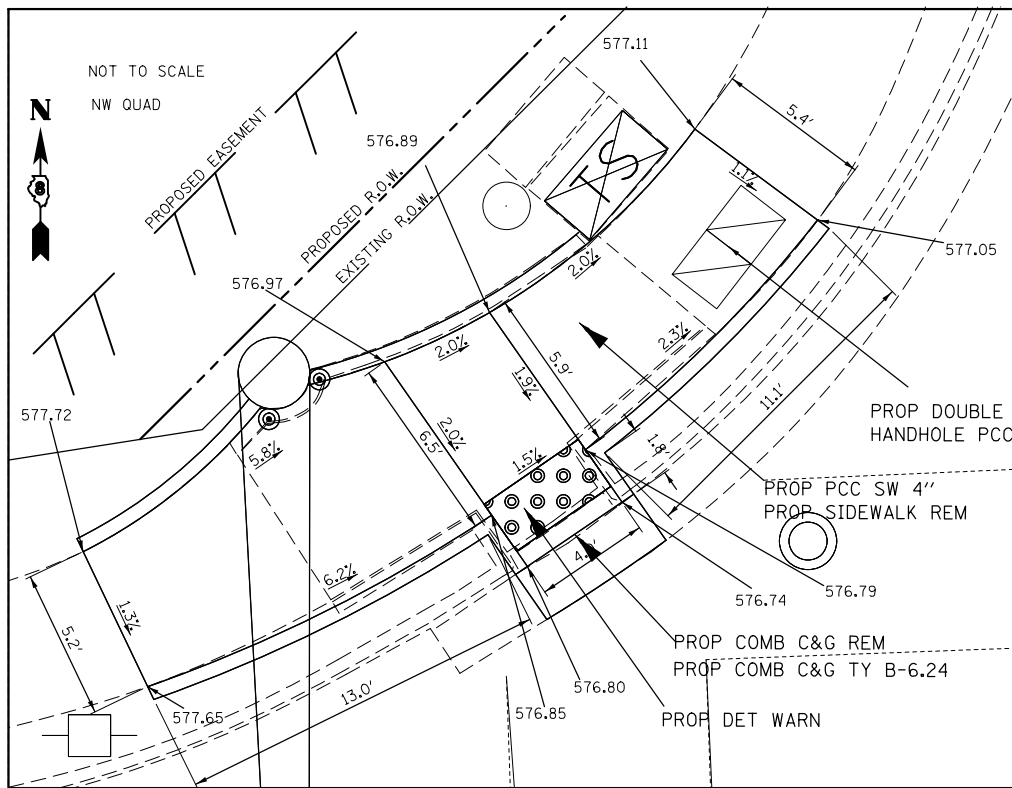

FILE NAME =	USER NAME = downingch	DESIGNED -	REVISED -
p:\IL084EBIDINTEG\Illinois.gov\PIDOT\Documents\DOT Offices\District 8\Projects\D878\DRAWING\GAD\Sheets\NB876J81-ght-pland		CHECKED -	REVISED -
\$MODELNAME\$	PLOT SCALE = 40.3061' / in.	DATE -	REVISED -
	PLOT DATE = 1/22/2018		

**STATE OF ILLINOIS  
DEPARTMENT OF TRANSPORTATION**

**PROPOSED NORTH BELT WEST  
ROYAL HEIGHTS RD.**

SCALE: \_\_\_\_\_ SHEET \_\_\_\_\_ OF \_\_\_\_\_ SHEETS STA. \_\_\_\_\_ TO STA. \_\_\_\_\_

F.A.U. RTE. 9257	SECTION (28-1, 122-1, 122-2)SW-1	COUNTY ST. CLAIR	TOTAL SHEETS 25	SHEET NO. 13
CONTRACT NO. 76J81				
ILLINOIS FED. AID PROJECT				











- NOTES:**
1. REMOVE EXISTING TRAFFIC SIGNAL EQUIPMENT (1-PEDESTRIAN PUSH-BUTTON & 1-PEDESTRIAN PUSH-BUTTON SIGN).
  2. REMOVE EXISTING HANDHOLE TO BE ADJUSTED IN THE PEDESTRIAN ACCESS ROUTE).

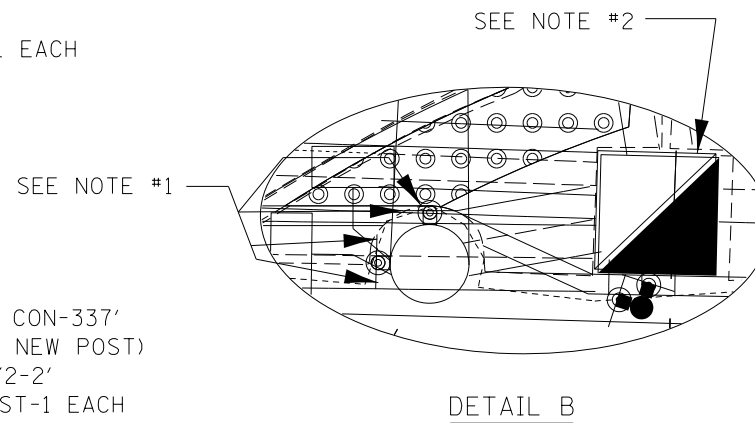
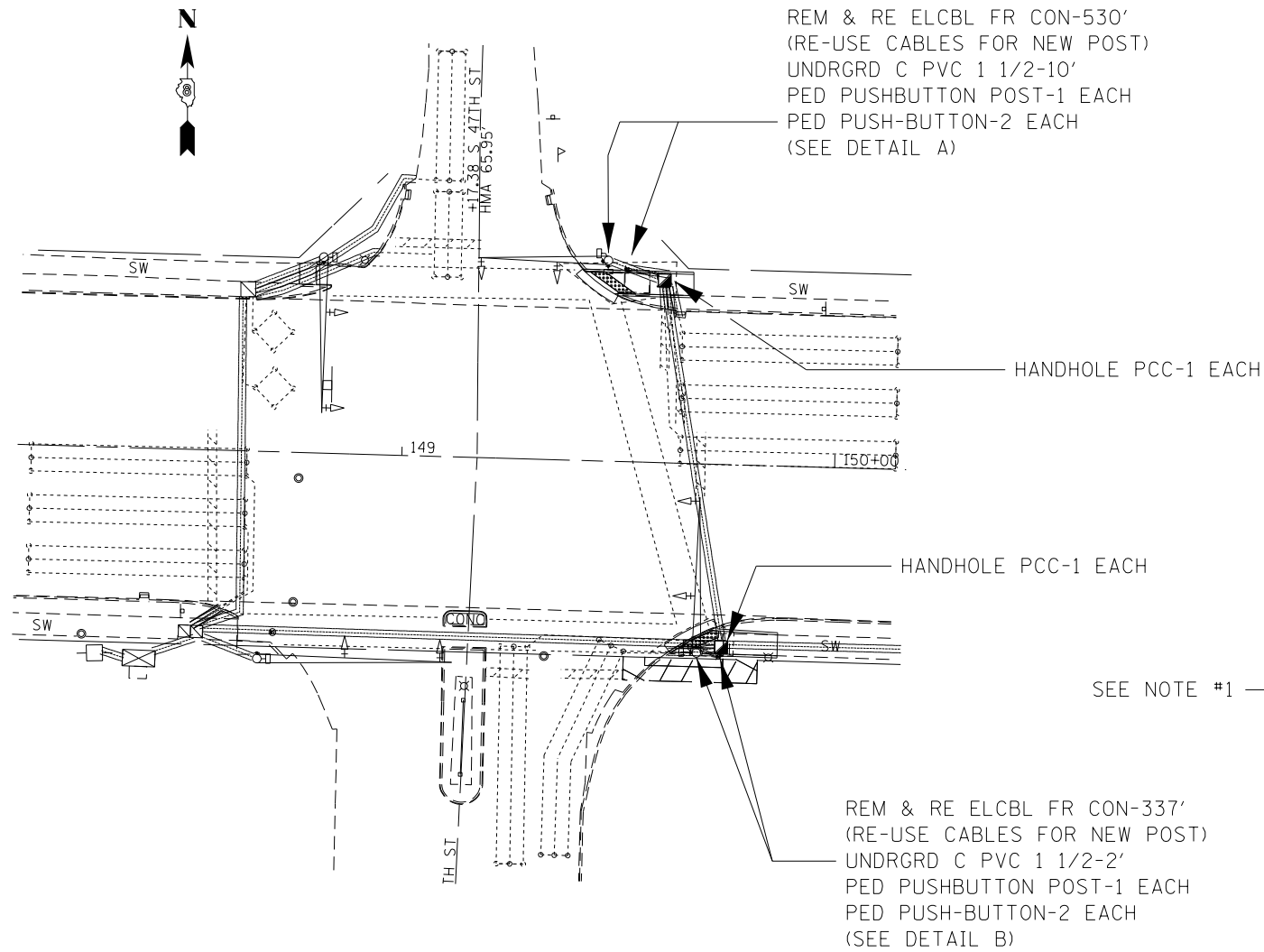
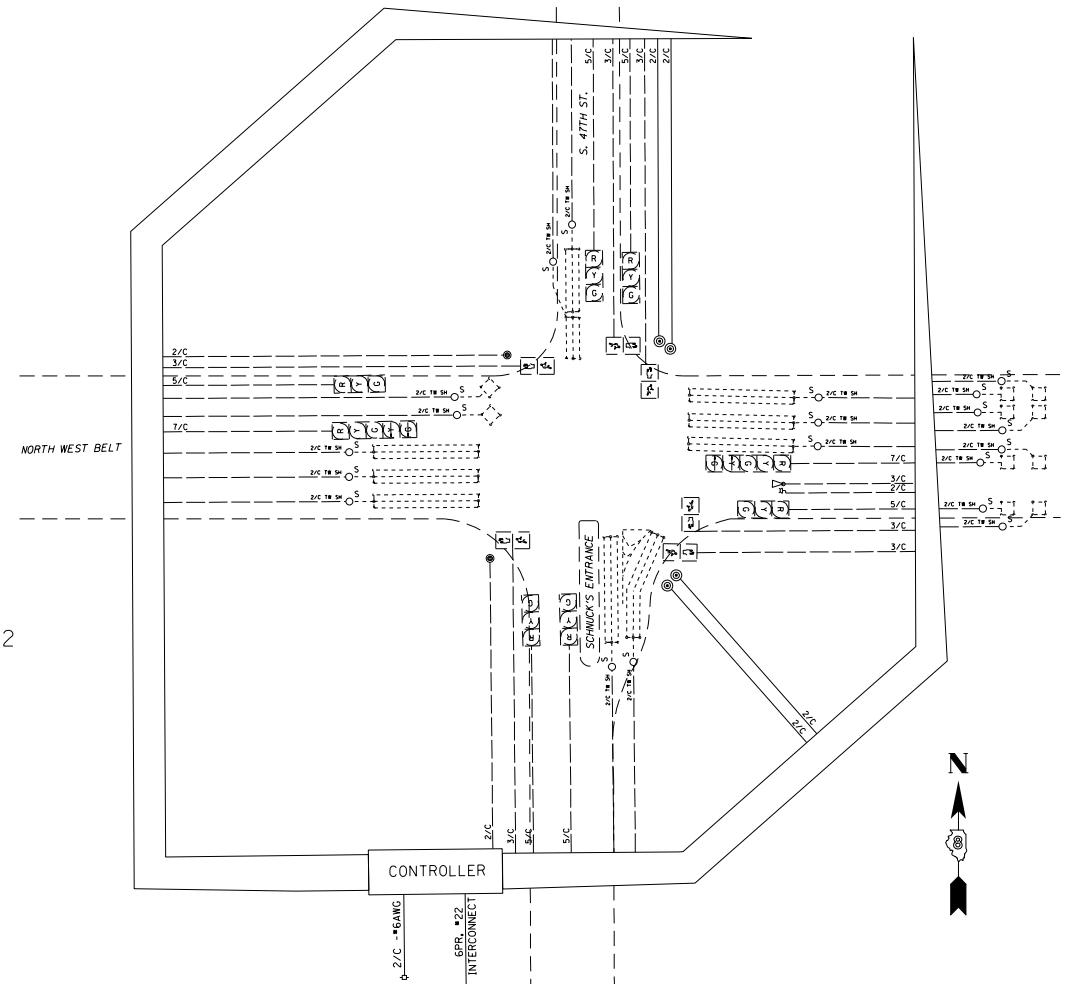
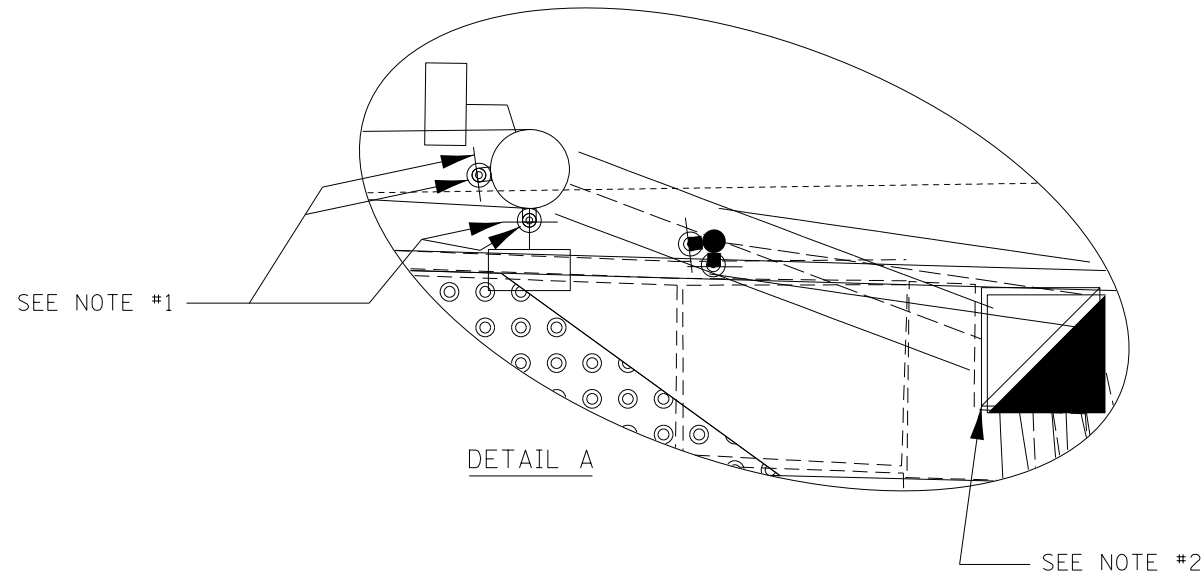

**CABLE DIAGRAM LEGEND**

- PROPOSED ELECTRIC CABLE IN CONDUIT
- - - EXISTING ELECTRIC CABLE IN CONDUIT
- S EXISTING CABLE SPLICE
- 2/C INDICATES NUMBER OF CONDUCTORS IN CABLE
- TW SH TWISTED AND SHIELDED CABLE
- #6 INDICATES AMERICAN WIRE GAUGE (AWG) SIZE 6 CONDUCTOR
- EXISTING SERVICE INSTALLATION

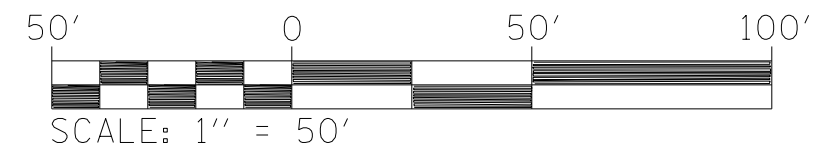

MODEL: Default  
 FILE: N:\mhc\p\11\08\B&E\ID\NTEC\Illinois\gov\PWD\DOT\Documents\11DOT\_Offices\Director\B\Projects\110876\11\CAD\Drawn\CAD\Sheet\110876\11-18ht-1-1-1.dgn

USER NAME = boboja	DESIGNED -	REVISED -
	DRAWN -	REVISED -
PLOT SCALE = 40,0000 ' / in.	CHECKED -	REVISED -
PLOT DATE = 10/5/2018	DATE -	REVISED -

**STATE OF ILLINOIS  
DEPARTMENT OF TRANSPORTATION**

**ADA PEDESTRIAN PUSH-BUTTON REPLACEMENT PLAN  
N BELT WEST & 47TH ST**

SCALE: SHEET OF SHEETS STA. TO STA.

F.A.U. RTE.	SECTION	COUNTY	TOTAL SHEETS	SHEET NO.
9257	(28-1, 122-1, 122-2)SW-1	ST. CLAIR	25	18
			CONTRACT NO. 76J81	
		ILLINOIS	FED. AID PROJECT	



DETECTOR LOOP REQUIREMENTS AND CALCULATIONS

LOOP#	PHASE # (Φ)	LOOP SIZE (FT. X FT.)	REQUIRED # OF TURNS	CALCULATED INDUCTANCE MICROHENRIES (μH)	CALCULATED RESISTANCE OHMS (Ω)
1. EBLT CD	7	6' x 50'(Q)	3-6-3	787	1.6
2. EB THRU CD	4	6' x 50'(Q)	3-6-3	802	2.0
3. EB THRU CD	4	6' x 50'(Q)	3-6-3	797	1.8
4. EBRT CD	6	6' x 50'(Q)	3-6-3	790	1.7
5. NBLT CD	1	6' x 50'(Q)	3-6-3	786	1.6
6. NB THRU CD	6	6' x 50'(Q)	3-6-3	790	1.7
7. NB THRU CD	6	6' x 50'(Q)	3-6-3	787	1.6
8. NB THRU CD	3	6' x 50'(Q)	3-6-3	789	1.7
9. WBLT CD	8	6' x 50'(Q)	3-6-3	787	1.6
10. WB THRU CD	8	6' x 50'(Q)	3-6-3	792	1.7
11. WB THRU CD	2	6' x 50'(Q)	3-6-3	797	1.8
12. WBRT CD	2	6' x 50'(Q)	3-6-3	787	1.6
13. SBLT CD	5	6' x 50'(Q)	3-6-3	786	1.6
14. SB THRU CD	2	6' x 50'(Q)	3-6-3	791	1.7
15. SB THRU CD	2	6' x 50'(Q)	3-6-3	788	1.6
16. SBRT CD	2	6' x 50'(Q)	3-6-3	788	1.6

THE ABOVE VALUES ARE CALCULATED OF COMBINED LOOP AND LEAD-IN INDUCTANCE AND RESISTANCE. ACTUAL MEASURED VALUES SHOULD BE WITHIN +/- 20% OF THESE VALUES.

Q=QUADRAPOLE

\* =SEE DETAIL "A"

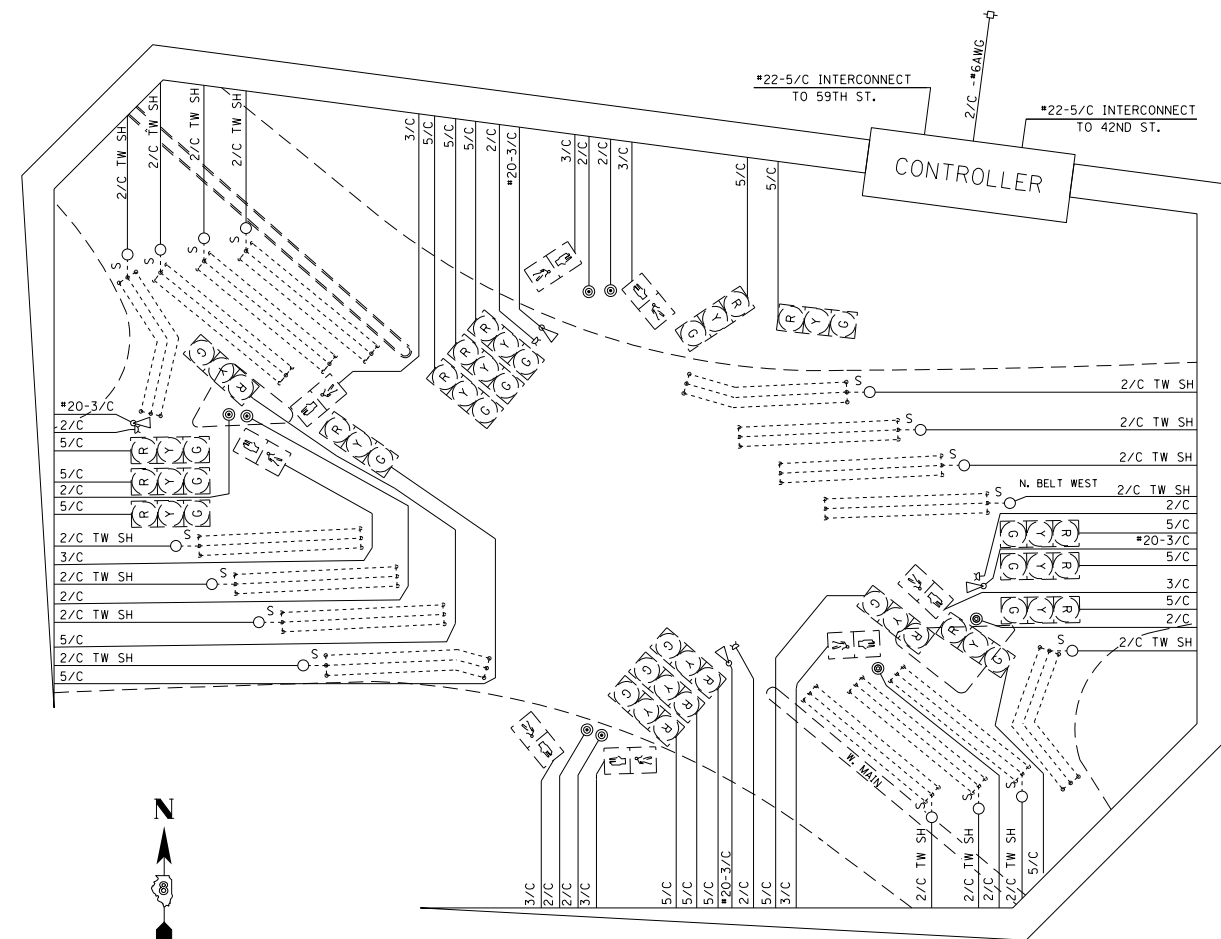

CABLE DIAGRAM LEGEND

- PROPOSED ELECTRIC CABLE IN CONDUIT
- - - EXISTING ELECTRIC CABLE IN CONDUIT
- S EXISTING CABLE SPLICE
- 2/C INDICATES NUMBER OF CONDUCTORS IN CABLE
- TW SH TWISTED AND SHIELDED CABLE
- \*6 INDICATES AMERICAN WIRE GAUGE (AWG) SIZE 6 CONDUCTOR
- EXISTING SERVICE INSTALLATION

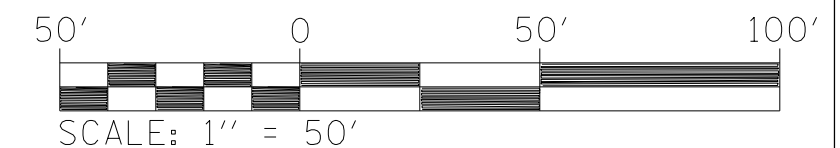

STATE OF ILLINOIS  
DEPARTMENT OF TRANSPORTATION

ADA PEDESTRIAN PUSH-BUTTON /DETECTOR LOOP REPLACEMENT PLAN  
N BELT WEST & W MAIN ST (2 OF 2)

USER NAME = boboja	DESIGNED -	REVISED -
	DRAWN -	REVISED -
PLOT SCALE = 40,0000 ' / in.	CHECKED -	REVISED -
PLOT DATE = 10/5/2018	DATE -	REVISED -

SCALE:	SHEET	OF	SHEETS	STA.	TO	STA.
--------	-------	----	--------	------	----	------

F.A.U. RTE.	SECTION	COUNTY	TOTAL SHEETS	SHEET NO.
9257	(28-1, 122-1, 122-2)SW-1	ST. CLAIR	25	20
CONTRACT NO. 76J81				
ILLINOIS		FED. AID PROJECT		











