

NORTHWEST 1/4 OF SEC. 26, T. 34 N., R. 7 E. OF THE 3RD P.M.

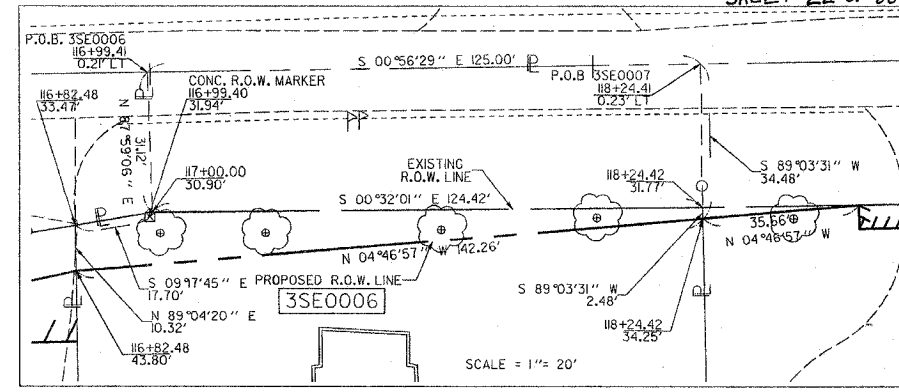
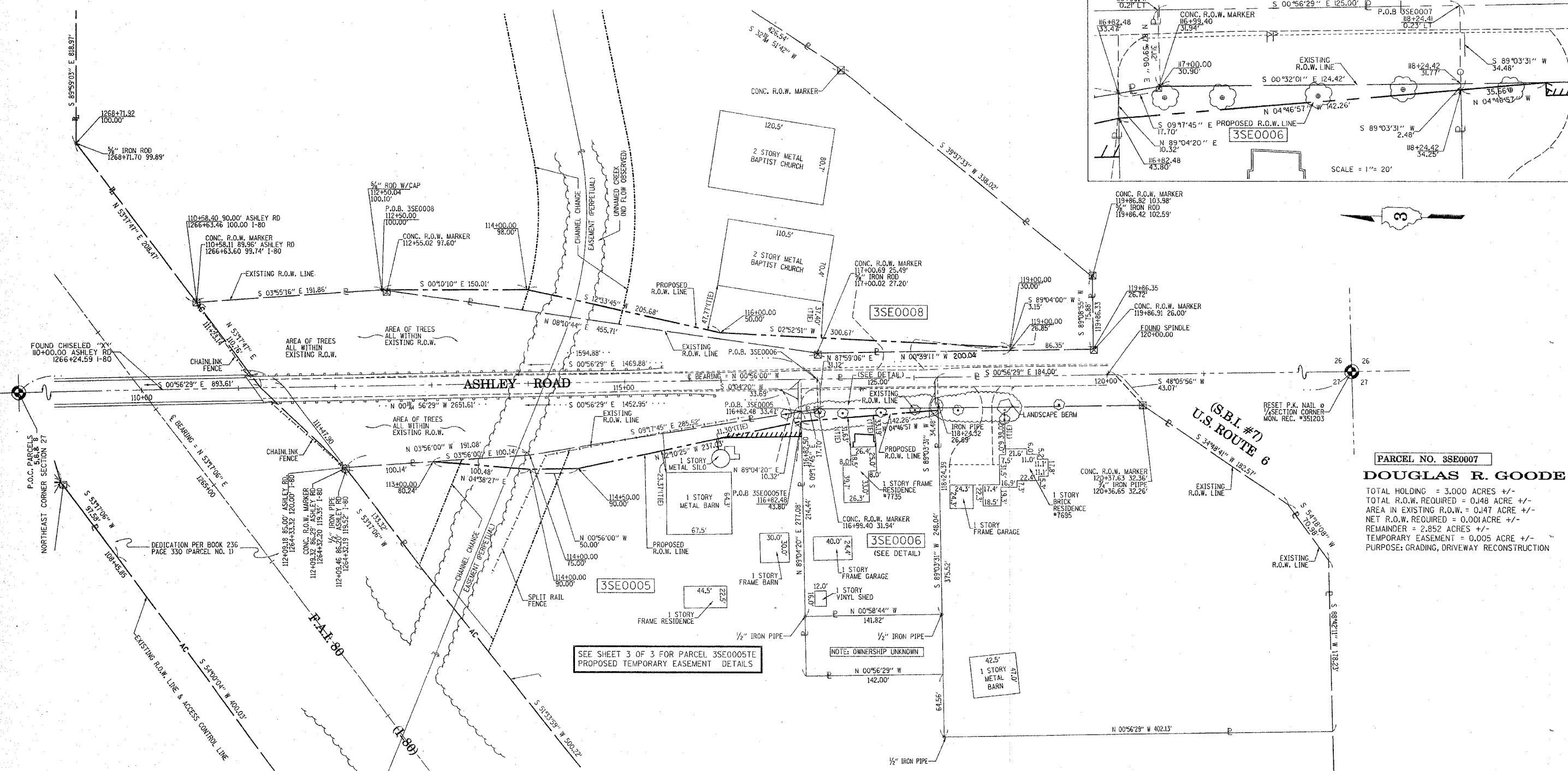

PARCEL NO. 3SE0007
DOUGLAS R. GOODE
 TOTAL HOLDING = 3.000 ACRES +/-
 TOTAL R.O.W. REQUIRED = 0.148 ACRE +/-
 AREA IN EXISTING R.O.W. = 0.147 ACRE +/-
 NET R.O.W. REQUIRED = 0.001 ACRE +/-
 REMAINDER = 2.852 ACRES +/-
 TEMPORARY EASEMENT = 0.005 ACRE +/-
 PURPOSE: GRADING, DRIVEWAY RECONSTRUCTION

NO.	DATE	DESCRIPTION	BY
1	8/9/05	REVISED PER I.D.O.	MEK
2	2/15/05	REVISIONS PER I.D.O.	MEK
3	7/18/04	REVISIONS PER I.D.O.	MEK
4	3/10/04	REVISIONS PER I.D.O.	MEK
5	12/23/03	ORIGINAL ISSUE	MEK

PARCEL NO. 3SE0005
STEPHEN PFAFF, TRUSTEE
 TOTAL HOLDING = 13.290 ACRES +/-
 TOTAL R.O.W. REQUIRED = 0.126 ACRE +/-
 REMAINDER = 13.164 ACRES +/-
 TEMPORARY EASEMENT = 0.016 ACRE +/-
 PURPOSE: GRADING, DRIVEWAY RECONSTRUCTION

PARCEL NO. 3SE0008
ASHLEY ROAD BAPTIST CHURCH
 TOTAL HOLDING = 10.990 ACRES +/-
 TOTAL R.O.W. REQUIRED = 0.170 ACRE +/-
 REMAINDER = 10.820 ACRE +/-

PARCEL NO. 3SE0006
ROBERT A. FINCH, ETUX.
 TOTAL HOLDING = 0.802 ACRE +/-
 TOTAL R.O.W. REQUIRED = 0.115 ACRE +/-
 AREA IN EXISTING R.O.W. = 0.090 ACRE +/-
 NET R.O.W. REQUIRED = 0.025 ACRE +/-
 REMAINDER = 0.687 ACRE +/-

REVISED: AUGUST 5, 2005
 DELETED PARCEL 3SE0007

CERTIFICATE OF SURVEY
 WE, MIDWEST TECHNICAL CONSULTANTS, INC., CERTIFY THAT WE ARE A PROFESSIONAL DESIGN FIRM—LAND SURVEYING CORPORATION NO. 184-002917 OF THE STATE OF ILLINOIS THAT THE SURVEY OF F.A.U. 5974 ASHLEY ROAD OVER F.A.L. ROUTE 80 (I-80) WAS MADE BY US OR UNDER OUR DIRECTION AND THAT THE SURVEY IS TRUE AND COMPLETE AS SHOWN TO THE BEST OF OUR KNOWLEDGE AND BELIEF THAT ALL MONUMENTS AND MARKS ARE OF THE CHARACTER AND OCCUPY THE POSITION SHOWN THEREON, AND ARE SUFFICIENT TO ENABLE THE SURVEY TO BE RETRACED.

THIS PROFESSIONAL SERVICE CONFORMS TO THE CURRENT (2004) ILLINOIS MINIMUM STANDARDS FOR A BOUNDARY SURVEY
 DATE: FEBRUARY 16, 2005
 Russell W. Olsen
 RUSSELL W. OLSEN, P.L.S. 2718
 VICE PRESIDENT
 LICENSE EXPIRES 11/30/2006



DATE: FEBRUARY 16, 2005
 Bruce A. Bruckelmeier
 BRUCE A. BRUCKELMEIER, P.L.S. #2456
 PRESIDENT
 LICENSE EXPIRES 11/30/2006



NOTE: BEARINGS ARE REFERENCED TO STATE PLANE COORDINATES, ILLINOIS EAST ZONE, NAD83
 SCALE = 1" = 50'

RIGHT OF WAY PLANS
 ROUTE OVER F.A.L. 80 (I-80)
 SECTION 32-3 HBR-1
 COUNTY GRUNDY
 JOB No. R-93-001-03
 STATION 110+00 TO 120+00
 SCALE 1" = 50' SHEET 2 OF 3

NORTHEAST 1/4 OF SEC. 27, T. 34 N., R. 7 E. OF THE 3RD P.M.