

1407

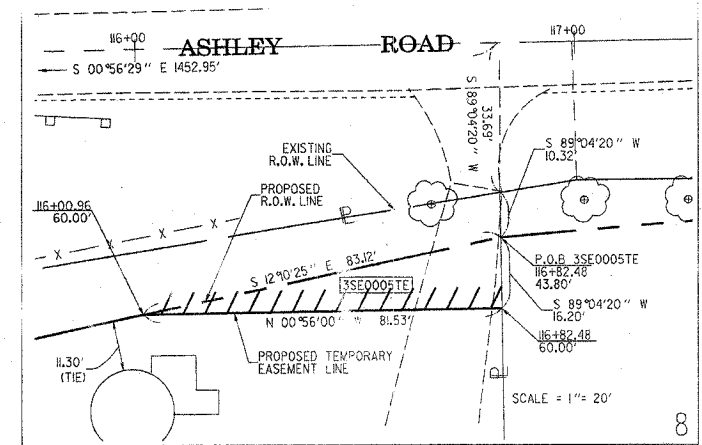
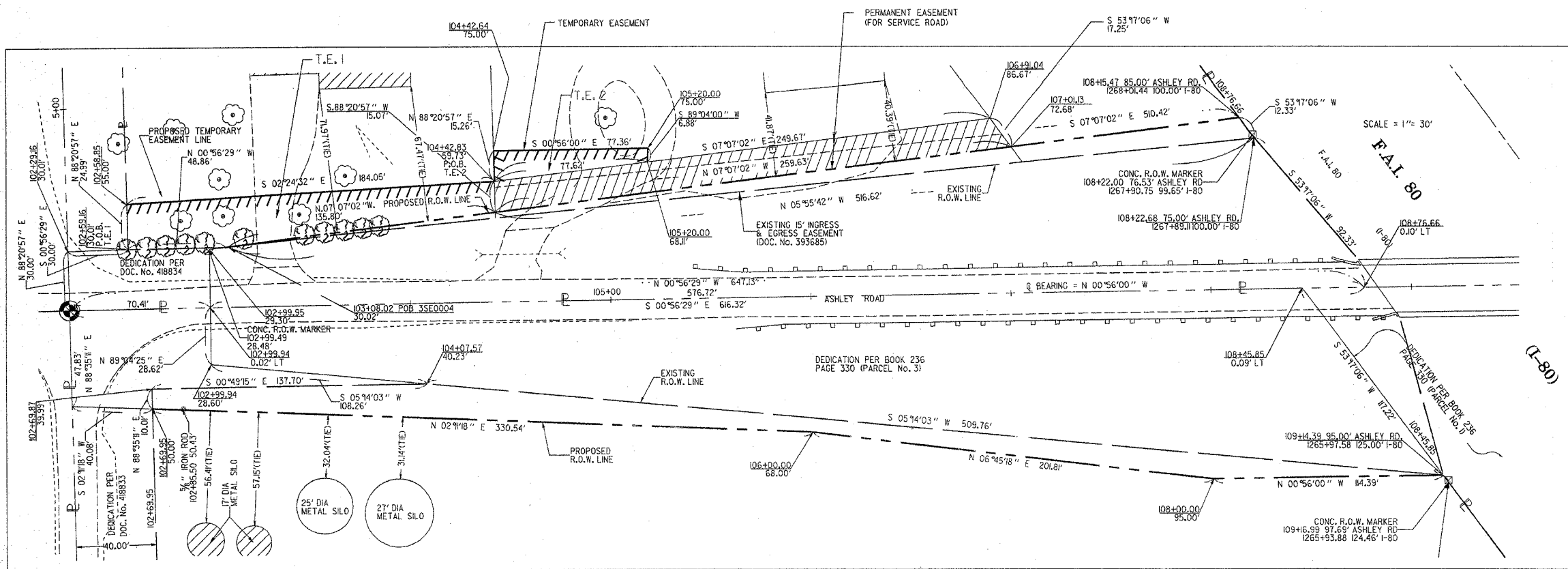

NO.	DATE	DESCRIPTION	BY
3	2/16/05	REVISIONS PER I.D.O.	MEK
2	1/28/04	REVISIONS PER I.D.O.T.	MEK
1	3/10/04	REVISIONS PER I.D.O.T.	MEK
	12/23/03	ORIGINAL ISSUE	MEK

REVISED: JUNE 10, 2005 - ADDED PERMANENT EASEMENT TO PARCEL NO. 3SE0004
 Robert K. Pounds
 ROBERT K. POUNDS
 ILL. PROF. LAND SURVEYOR NO. 2105

CERTIFICATE OF SURVEY
 WE, MIDWEST TECHNICAL CONSULTANTS, INC., CERTIFY THAT WE ARE A PROFESSIONAL DESIGN FIRM-LAND SURVEYING CORPORATION NO. 184-002917 OF THE STATE OF ILLINOIS, THAT THE SURVEY OF F.A.I. 5974 ASHLEY ROAD OVER F.A.I. ROUTE 80 (I-80) WAS MADE BY US OR UNDER OUR DIRECTION AND THAT THE SURVEY IS TRUE AND COMPLETE AS SHOWN TO THE BEST OF OUR KNOWLEDGE AND BELIEF, THAT ALL MONUMENTS AND MARKS ARE OF THE CHARACTER AND OCCUPY THE POSITION SHOWN THEREON AND ARE SUFFICIENT TO ENABLE THE SURVEY TO BE RETRACED.
 THIS PROFESSIONAL SERVICE CONFORMS TO THE CURRENT (2000) ILLINOIS MINIMUM STANDARDS FOR A BOUNDARY SURVEY.
 DATE: FEBRUARY 16, 2005
 Russell W. Olsen
 RUSSELL W. OLSEN, P.L.S. 2718
 VICE PRESIDENT
 LICENSE EXPIRES 11/30/2006



DATE: FEBRUARY 16, 2005
 Bruce A. Bruckelmeier
 BRUCE A. BRUCKELMEIER, P.L.S. #2456
 PRESIDENT
 LICENSE EXPIRES 11/30/2006



NOTE: BEARINGS ARE REFERENCED TO STATE PLANE COORDINATES, ILLINOIS EAST ZONE, NAD83

RIGHT OF WAY PLANS

ROUTE OVER F.A.I. 80 (I-80)
 SECTION 32-3 HBR-1
 COUNTY GRUNDY
 JOB No. R-93-Q01-03
 STATION 10+00 TO 120+00
 SCALE 1"= 30' SHEET 3 OF 3