

## SIGNING FOR FLAGGING OPERATIONS AT WORK ZONE OPENINGS

### WORK ZONE EXIT OPENING

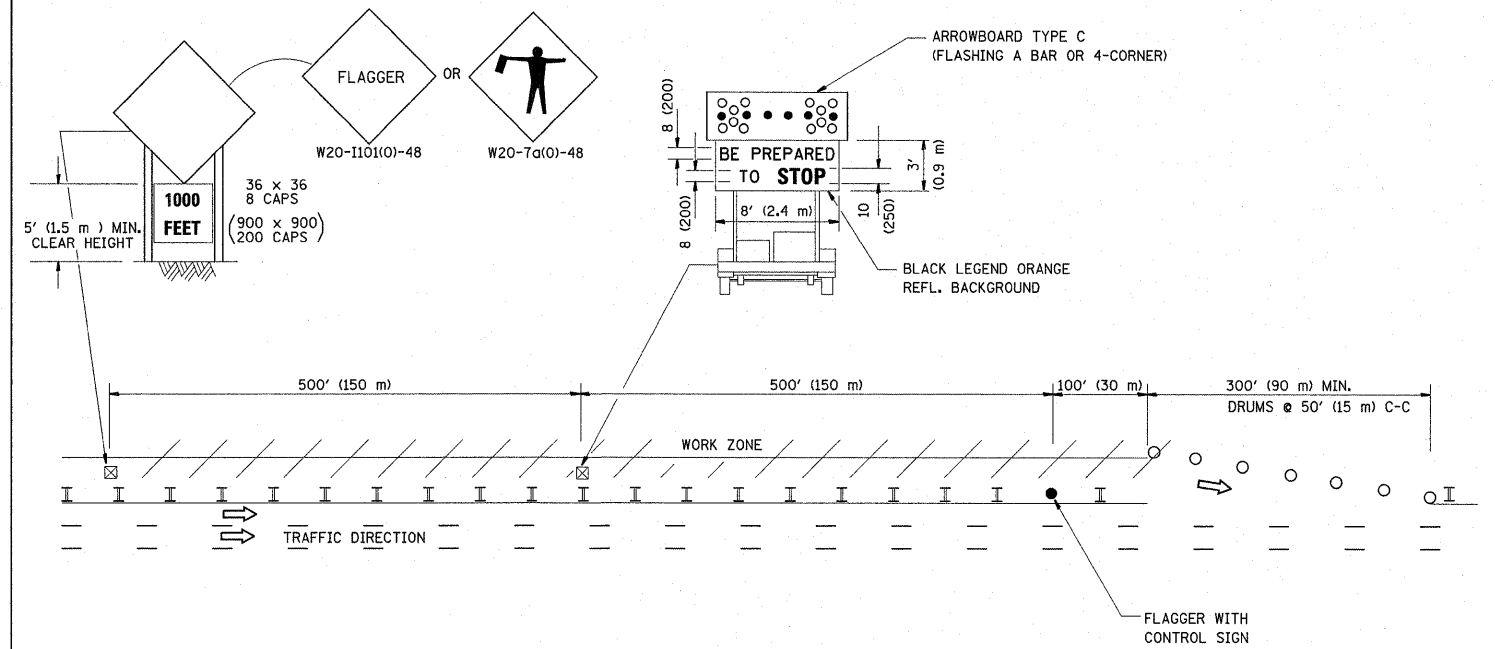

### WORK ZONE ENTRY OPENING

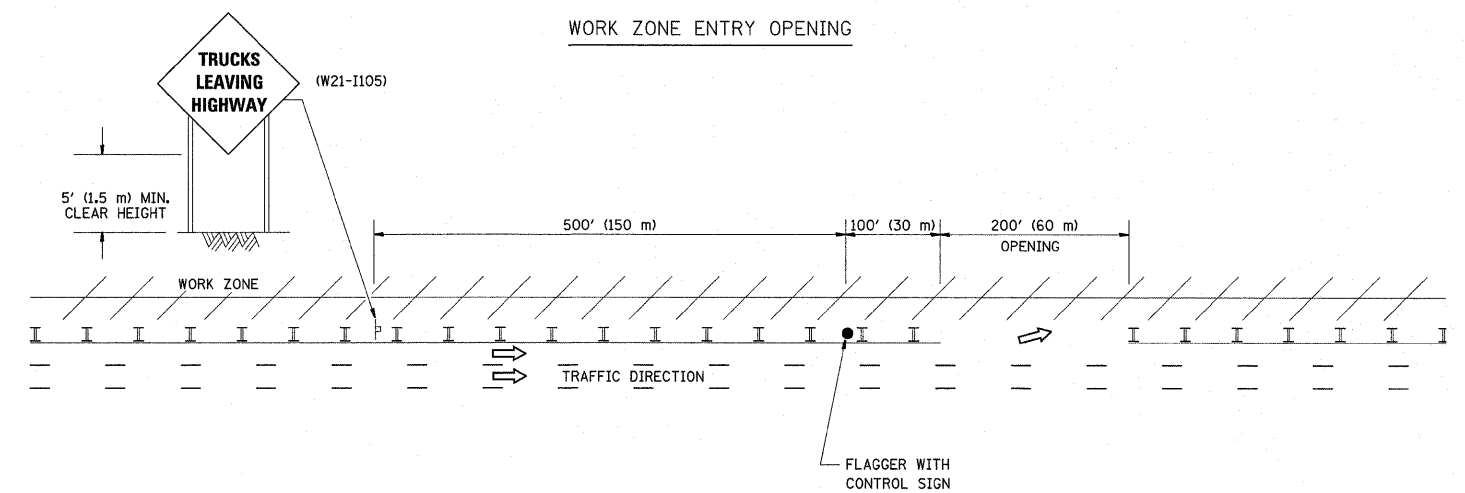

**NOTES:**

1. THE ARROWBOARD, THE FLAGGER AHEAD SIGN AND THE TRUCKS LEAVING HIGHWAY SIGN SHALL BE REMOVED OR TURNED AWAY FROM TRAFFIC AND THE EXIT AND ENTRY OPENINGS SHALL BE CLOSED WHEN THE FLAGGING OPERATION CEASES. NON OPERATING EQUIPMENT SHALL COMPLY WITH ARTICLE 701.11
2. WORK ZONE EXIT OPENINGS SHOULD BE A MINIMUM OF ONE HALF MILE APART.
3. EXITING THE WORK ZONE AT ANY PLACE OTHER THAN AT A WORK ZONE EXIT OPENING WILL BE PROHIBITED.
4. ALL VEHICLES SHALL ENTER THE WORK ZONE AT ENTRY OPENINGS, USING THEIR TURN SIGNALS TO WARN MOTORISTS

ALL DIMENSIONS ARE IN INCHES (MILLIMETERS)  
UNLESS OTHERWISE SHOWN

|  |                         |            |                        |   |  |                         |                       |                    |                   |                       |                    |  |
|--|-------------------------|------------|------------------------|---|--|-------------------------|-----------------------|--------------------|-------------------|-----------------------|--------------------|--|
| FILE NAME =  | USER NAME = VelichkovVV | DESIGNED - | REVISED - J.A.F. 04-03 | <b>STATE OF ILLINOIS<br/>DEPARTMENT OF TRANSPORTATION</b> | <b>SIGNING FOR FLAGGING OPERATIONS<br/>AT WORK ZONE OPENINGS</b> |                         | F.A.P.<br>RTE.<br>326 | SECTION<br>105 N-4 | COUNTY<br>MCHENRY | TOTAL<br>SHEETS<br>60 | SHEET<br>NO.<br>44 |  |
| ct:\pw_work\pw\dot\velichkovvv\d0206766\1stStd.dgn |                         | DRAWN -    | REVISED - J.A.F. 02-06 |   | SCALE: NONE  | SHEET NO. 1 OF 1 SHEETS | STA.                  | TO STA.            | TC-18             | CONTRACT NO. 60K18    |                    |  |
| PLOT SCALE = 50.0000' / IN.                        |                         | CHECKED -  | REVISED - S.P.B. 01-07 |   | FED. ROAD DIST. NO. 1 (ILLINOIS) FED. AID PROJECT                |                         |                       |                    |                   |                       |                    |  |
| PLOT DATE = 12/28/2010                             |                         | DATE -     | REVISED - S.P.B. 12-09 |   |  |                         |                       |                    |                   |                       |                    |  |