NOTES:

1. ALL MOT ITEMS FOR EB I-80 PERMANENT LANE CLOSURE SHALL BE INCLUDED IN CONTRACT 60M64. ALL MOT ITEMS FOR WB I-80 PERMANENT LANE CLOSURE SHALL BE INCLUDED IN CONTRACT 60M66.
2. SIGNS W12-I102 AND W12-I103 SHALL ALSO BE PLACED ON LARKIN AVENUE FOR TRAFFIC TURNING ONTO I-80 WESTBOUND RAMPS.

LEGEND:

- TRAFFIC CONTROL SIGN
- ARROW BOARD
- TYPE II BARRICADE OR DRUM WITH MONO-DIRECTIONAL STEADY BURNING LIGHT @ 100 FT C-C ALONG ROADWAY (TANGENT), 50 FT CENTERS ALONG TAPERS AND 25 FT CENTERS ALONG RAMPS
- TRAFFIC FLOW
- WORK ZONE
- VERTICAL PANEL AT 100' CENTERS

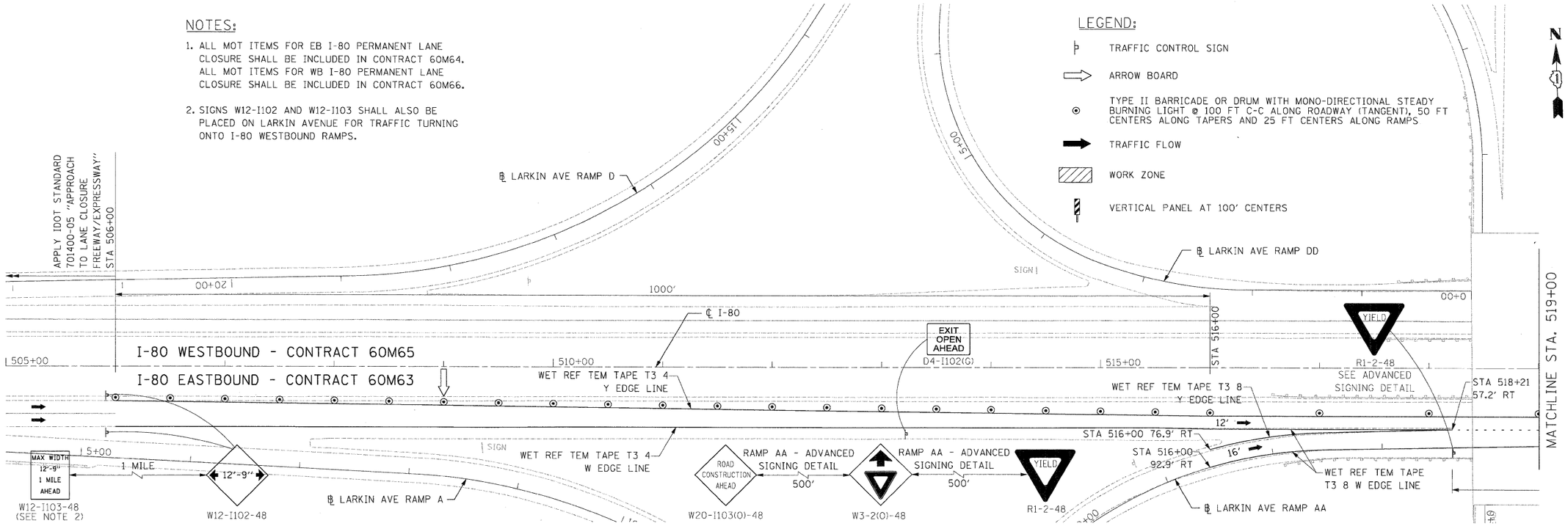

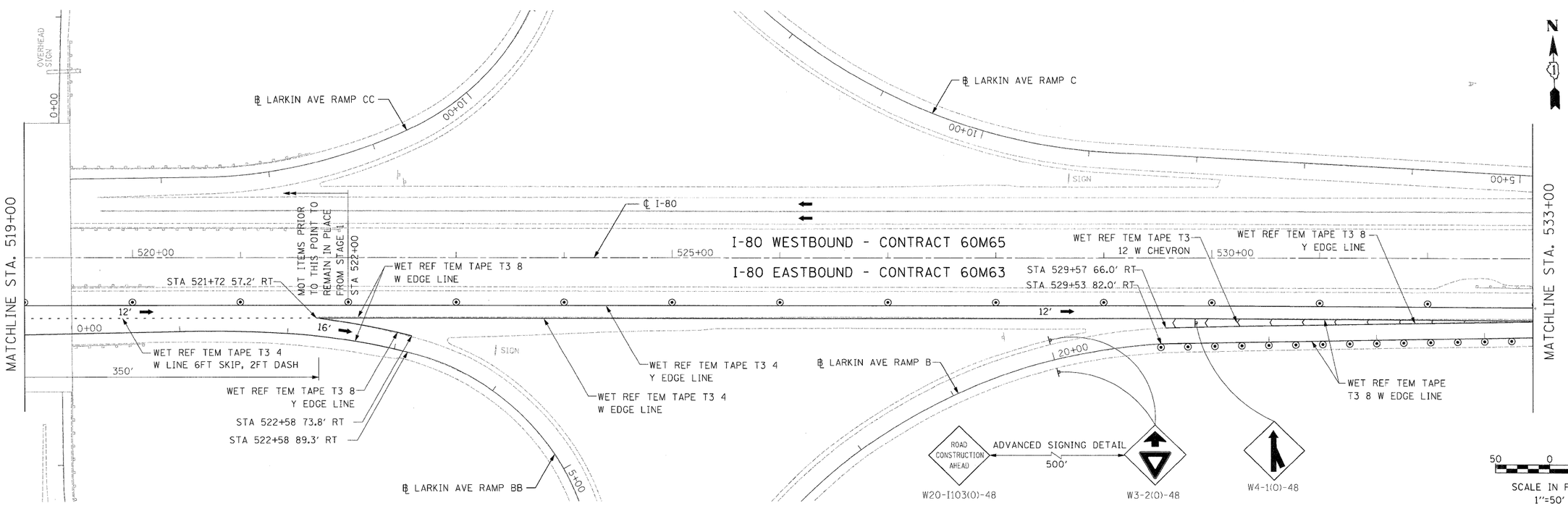

USER NAME = default	DESIGNED - JK	REVISED -	
PLOT SCALE = $SCALE$	DRAWN - JK	REVISED -	
PLOT DATE = 1/20/2011	CHECKED - RR	REVISED -	
	DATE - 01/21/2011	REVISED -	

HBP Illinois Partners

STATE OF ILLINOIS
DEPARTMENT OF TRANSPORTATION

MAINTENANCE OF TRAFFIC – STAGE 2
I-80 MAINLINE

SCALE: 1"=50' | SHEET NO. 1 OF 11 SHEETS | STA. 505+00.00 TO STA. 533+00.00

F.A.I. RTE.	SECTION	COUNTY	TOTAL SHEETS	SHEET NO.
80	99(2&3)RS-3	WILL	200	46
		CONTRACT NO. 60M64		
FED. ROAD DIST. NO.	ILLINOIS	FED. AID PROJECT		

FILE NAME = c:\pwidlib\pw\rrose\pwgreat_lakes\dms34565\D160M66-Sht-MOT28.dgn