

**STATE OF ILLINOIS**  
**DEPARTMENT OF TRANSPORTATION**  
**DIVISION OF HIGHWAYS**

**PROPOSED**  
**HIGHWAY PLANS**

**FAP ROUTE 330: US 45 (LAGRANGE ROAD)**  
**SECTION: 2010-135-1**  
**PROJECT: NHF-0330(065)**  
**RAILROAD TRACK REALIGNMENT**  
**COOK COUNTY**  
**C-91-227-11**

FOR INDEX OF SHEETS, SEE SHEET NO. 2

**DESIGN DESIGNATION:**

US 45 (LAGRANGE ROAD): 3800 (20) OTHER PRINCIPAL ARTERIAL AND STRATEGIC REGIONAL ARTERIAL (SRA) - CLASS II TRUCK ROUTE 11.55 (JPCP-20)

**DESIGN SPEED:**

US 45 (LAGRANGE ROAD) = 45 MPH

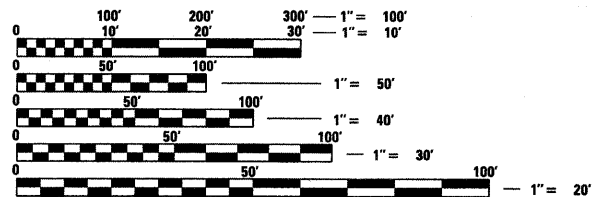

FULL SIZE PLANS HAVE BEEN PREPARED USING STANDARD ENGINEERING SCALES. REDUCED SIZED PLANS WILL NOT CONFORM TO STANDARD SCALES. IN MAKING MEASUREMENTS ON REDUCED PLANS, THE ABOVE SCALES MAY BE USED.

J.U.L.I.E.  
 JOINT UTILITY LOCATION INFORMATION FOR EXCAVATION  
 1-800-892-0123  
 OR 811



*Richard J. Young*  
 NAME: RICHARD J. YOUNG  
 EXP. 11/30/2011  
 DATE:  
 SHT NO.

**PROJECT ENGINEER: MICHELLE AQUINO**  
**PROJECT MANAGER: RAJENDRA SHAH**

**CONTRACT NO. 60N09**

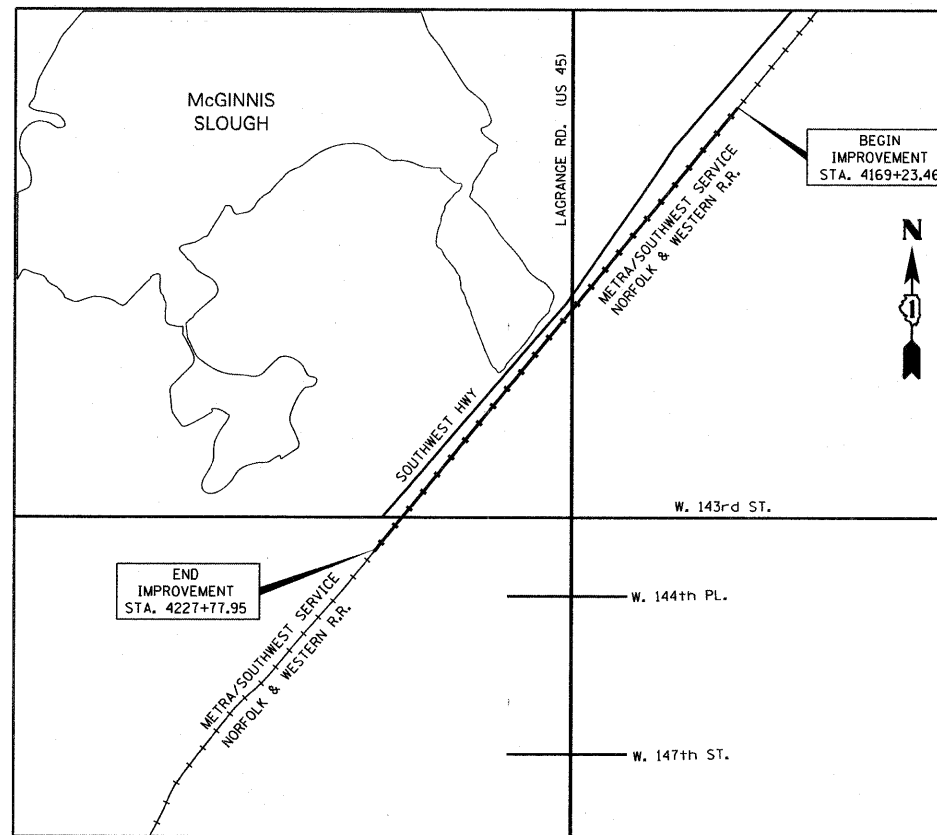

GROSS LENGTH = 5,854.49 FT. = 1.109 MILE  
 NET LENGTH = 5,854.49 FT. = 1.109 MILE



*Jeffery R. Spiekermann*  
 NAME: JEFFERY R. SPIEKERMANN  
 EXP. 11/30/2011  
 DATE: 12-20-10  
 SHT NO.

F.A.P. RTE.	SECTION	COUNTY	TOTAL SHEETS	SHEET NO.
330	2010-135-1	COOK	101	1
		ILLINOIS	CONTRACT NO. 60N09	

D-91-569-08

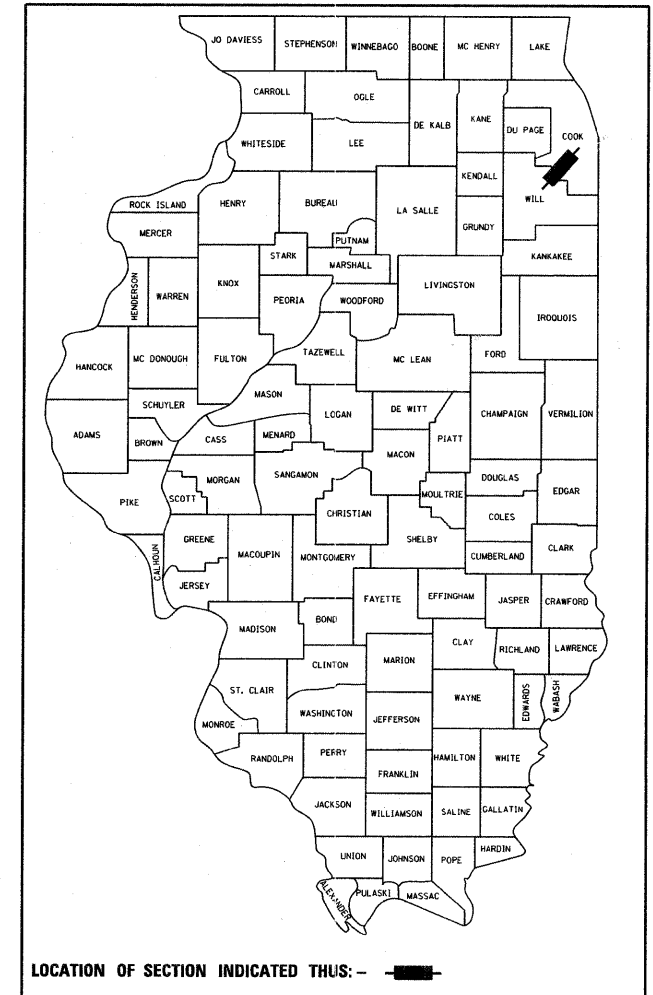

LOCATION OF SECTION INDICATED THIS: - [black rectangle] -

STATE OF ILLINOIS  
 DEPARTMENT OF TRANSPORTATION  
 DIVISION OF HIGHWAYS

SUBMITTED DECEMBER 27, 2010  
*Diana M. O'Keefe*  
 DEPUTY DIRECTOR OF HIGHWAYS, REGION ENGINEER  
February 4 2011  
*Scott E. Stitt P.E.*  
 ENGINEER OF DESIGN AND ENVIRONMENT  
February 4 2011  
*Christine M. Reed*  
 DIRECTOR OF HIGHWAYS, CHIEF ENGINEER

**PRINTED BY THE AUTHORITY**  
**OF THE STATE OF ILLINOIS**