

**PART OF SECTIONS 24 & 25, TOWNSHIP 38 NORTH, RANGE 12 EAST OF THE THIRD PRINCIPAL MERIDIAN, IN COOK COUNTY, ILLINOIS**

PARCEL NO.	OWNER	TOTAL HOLDING (ACRES) (SQ. FEET)	PART TAKEN (ACRES) (SQ. FEET)	REMAINDER (ACRES) (SQ. FEET)	PREVIOUS DEDICATION (ACRES) (SQ. FEET)	EASEMENT (ACRES) (SQ. FEET)	EASEMENT PURPOSE	TAX NUMBER(S)	ACQUIRED BY
0008TE	MLRP Bridgeview Complex LLC, a Delaware limited liability company	(34.486)	N/A	N/A	(0.000)	(1.095)	CONSTRUCTION	18-24-302-013-0000 18-24-302-018-0000 18-24-302-019-0000 18-24-302-020-0000	
0009 0009TEA 0009TEB	Golden Grain Company which acquired title as Golden Grain Macaroni Company	(17.098)	(0.128)	(16.970)	(0.000)	N/A (0.693) (0.591)	CONSTRUCTION CONSTRUCTION CONSTRUCTION	18-24-302-007-0000 18-24-302-016-0000 18-24-302-023-0000 18-24-302-015-0000 (Part)	

POINT NUMBER	STATION	OFFSET	NORTHING	EASTING
1201	STA.=15+00.00	0.00' RIGHT	1856447.3913	1126184.5486
1202	STA.=23+43.13	0.00' RIGHT	1856474.8230	1127027.2422

POINT NUMBER	STATION	OFFSET	NORTHING	EASTING
1302	STA.=19+36.00	33.00' LEFT	1126619.2441	1856494.5592
1303	STA.=19+36.00	48.00' LEFT	1856509.5512	1126618.7561

**LEGEND**

- SECTION CORNER
- QUARTER SECTION CORNER
- SECTION LINE
- QUARTER SECTION LINE
- QUARTER, QUARTER SECTION LINE
- PLATTED LOT LINE
- PROPERTY (DEED) LINE
- APPARENT PROPERTY LINE
- CENTER LINE
- EXISTING RIGHT OF WAY LINE
- PROPOSED CENTER LINE
- PROPOSED RIGHT OF WAY LINE
- PROPOSED EASEMENT
- MEASURED DIMENSION
- COMPUTED DIMENSION
- RECORD DATA
- EXISTING BUILDING

120.32'  
129.32'(Comp.)

50' 0 50'  
SCALE: 1"=50'

- IRON PIPE OR ROD FOUND
- ⊕ "MAG" NAIL SET
- + CUT CROSS FOUND OR SET
- 5/8" REBAR SET
- 3/4" IRON PIPE SET
- "P.K." NAIL SET
- T1 THESE STAKES REFERENCE FOUND OR SET MONUMENTATION. SET 5/8 INCH IRON ROD FLUSH WITH GROUND TO TIE FOUND IRON STAKE. IDENTIFIED BY T3 COLORED PLASTIC CAP BEARING SURVEYORS REGISTRATION NUMBER.
- BT1 THESE STAKES, IN CULTIVATED AREAS, REFERENCE FOUND OR SET MONUMENTATION. BURIED 5/8 INCH IRON ROD 20 INCHES BELOW GROUND TO TIE FOUND IRON STAKE. IDENTIFIED BY COLORED PLASTIC CAP BEARING SURVEYORS REGISTRATION NUMBER.
- STAKING OF PROPOSED RIGHT OF WAY. SET DIVISION OF HIGHWAYS SURVEY MARKER TO MONUMENT THE POSITION SHOWN. IDENTIFIED BY INSCRIPTION DATA AND SURVEYORS REGISTRATION NUMBER.
- M STAKING OF PROPOSED RIGHT OF WAY IN CULTIVATED AREAS. BURIED 5/8 INCH METAL ROD 20 INCHES BELOW GROUND TO MARK FUTURE SURVEY MARKER POSITION IDENTIFIED BY COLORED PLASTIC CAP BEARING SURVEYORS REGISTRATION NUMBER.
- ⊙ PERMANENT SURVEY MARKER, I.D.O.T. STD 2135 (TO BE SET BY OTHERS)
- RIGHT OF WAY STAKING PROPOSED TO BE SET.

**COORDINATE SYSTEM DEFINITION:**

North American Datum Of 1983 adjustment of 2007 (N.A.D. '83 (2007)) Illinois State Plane Eastern Zone estimated GROUND coordinates based upon an average location for the length of the project having the following parameters:

WGS '84 North Latitude 41 degrees 46 minutes 8.73097 seconds  
WGS '84 West Longitude 87 degrees 48 minutes 28.00543 seconds  
WGS '84 Height 507.32313 feet  
Orthometric Height 616.77 feet (estimated utilizing Geoid '03)

Utilization of these parameters should yield a ground scale factor of 1.0000257189

**BEARING REFERENCE DEFINITION:**

North American Datum Of 1983 adjustment of 2007 (N.A.D. '83 (2007)) Illinois State Plane Eastern Zone

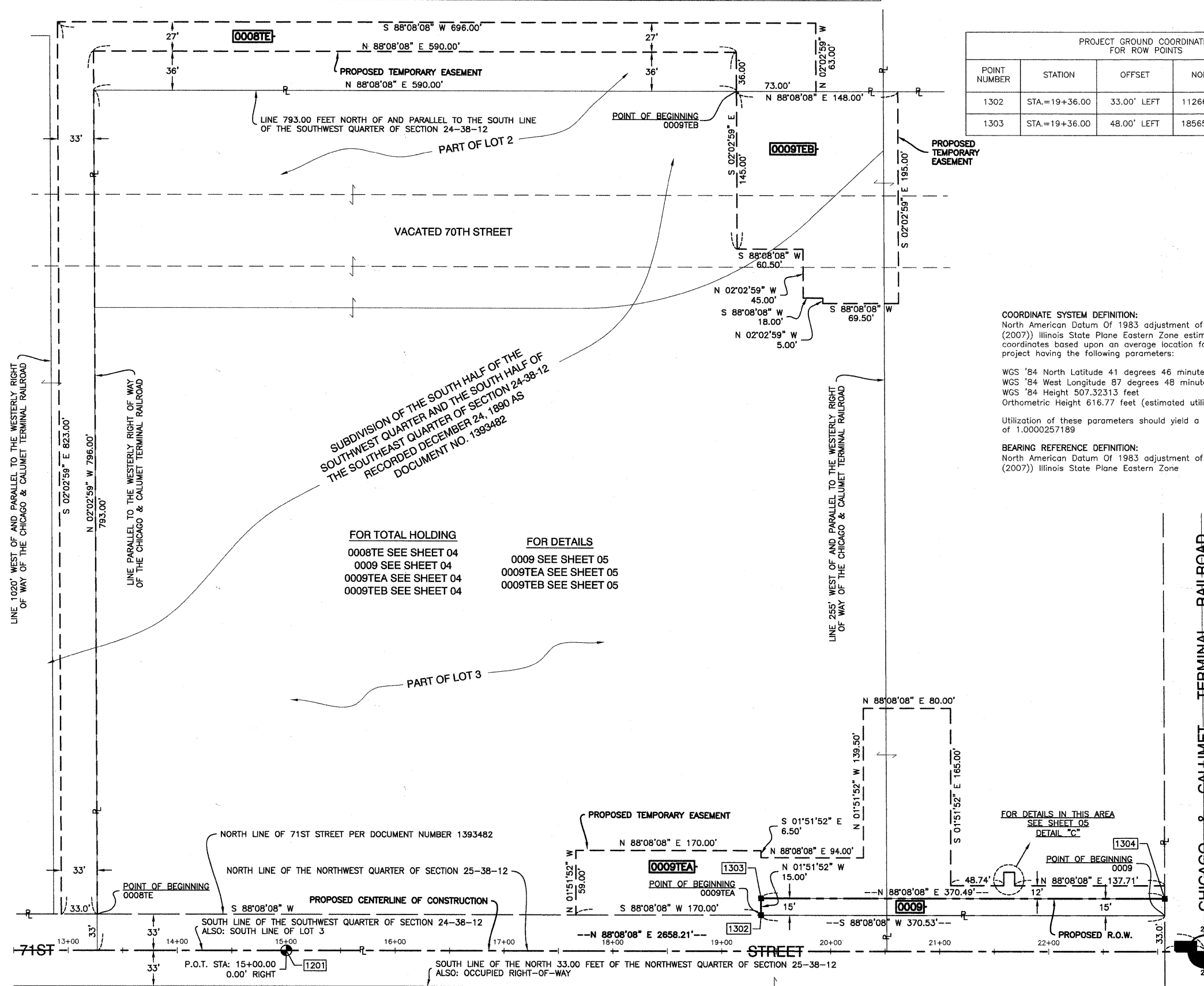

SUBDIVISION OF THE SOUTH HALF OF THE SOUTHWEST QUARTER AND THE SOUTH HALF OF THE SOUTHEAST QUARTER OF SECTION 24-38-12 RECORDED DECEMBER 24, 1890 AS DOCUMENT NO. 1393482

**FOR TOTAL HOLDING**  
0008TE SEE SHEET 04  
0009 SEE SHEET 04  
0009TEA SEE SHEET 04  
0009TEB SEE SHEET 04

**FOR DETAILS**  
0009 SEE SHEET 05  
0009TEA SEE SHEET 05  
0009TEB SEE SHEET 05

**INFORMATION ONLY**

**Robinson ENGINEERING**  
17000 SOUTH PARK AVENUE  
SOUTH HOLLAND, IL 60473  
(708) 331-6700

PLAT OF HIGHWAYS  
STATE OF ILLINOIS  
DEPARTMENT OF TRANSPORTATION  
F.A.U. 1537 (71ST AVENUE)  
CONTRACT #63556

SECTION 06-00050-00-GS COOK COUNTY  
PROJECT NO. JOB NO. R-90-009-10  
STATION 12+50.00 TO STATION 23+43.14  
SCALE: 1"=50' SHEET 61 OF 209

BUREAU OF LAND ACQUISITION  
201 WEST CENTER COURT  
SCHAUMBURG, ILLINOIS 60196

DATE	BY	R.O.W. PLAT	NOTEBOOK NO.



STATE OF ILLINOIS }  
COUNTY OF COOK } SS

THIS IS TO CERTIFY THAT I, DAN C. PAARLBERG, AN ILLINOIS PROFESSIONAL LAND SURVEYOR, HAVE SURVEYED THE PLAT OF HIGHWAYS SHOWN HEREON IN SECTIONS 24 AND 25, TOWNSHIP 38 NORTH, RANGE 12 EAST OF THE THIRD PRINCIPAL MERIDIAN AND SECTION 06, TOWNSHIP 37 NORTH, RANGE 13 EAST OF THE THIRD PRINCIPAL MERIDIAN, ALL IN COOK COUNTY, ILLINOIS, THAT THE SURVEY IS TRUE AND COMPLETE AS SHOWN TO THE BEST OF MY KNOWLEDGE AND BELIEF, THAT THE PLAT CORRECTLY REPRESENTS SAID SURVEY, THAT ALL MONUMENTS FOUND AND ESTABLISHED ARE OF PERMANENT QUALITY AND OCCUPY THE POSITIONS SHOWN THEREON AND THAT THE MONUMENTS ARE SUFFICIENT TO ENABLE THE SURVEY TO BE RETRACED. MADE FOR THE DEPARTMENT OF TRANSPORTATION, STATE OF ILLINOIS.

DATED AT SOUTH HOLLAND, ILLINOIS THIS 22ND DAY OF JUNE, 2010 A.D.

ILLINOIS REGISTERED LAND SURVEYOR NO. 035-003243  
EXPIRATION DATE: NOVEMBER 30, 2010

THIS PROFESSIONAL SERVICE CONFORMS TO THE CURRENT ILLINOIS MINIMUM STANDARDS FOR A BOUNDARY SURVEY.

CHICAGO & CALUMET TERMINAL RAILROAD