

PLAT OF SURVEY

SEC. 36, T 37 N., R 6 E. OF THE 3RD P.M.

N 1813723.2004
E 936834.6200
FND 3/4" REBAR
PER MON. REC.
200900016871



DESCRIPTION OF PROPERTY

Part of Lot 3 in the Subdivision of Section 36, Township 37 North, Range 6 East of the Third Principal Meridian, described as follows, using bearings and grid distances referenced to the Illinois State Plane Coordinate System, East Zone (NAD 83, 1997 adj.) Commencing at the Northwest Corner of said Section 36; thence North 89 degrees 06 minutes 07 seconds East 996.18 feet along the north line of said Section 36 to the point of beginning; Thence continue North 89 degrees 06 minutes 07 seconds East 845.41 feet along said north line to an iron pin; thence South 2 degrees 31 minutes 51 seconds East 1113.43 feet to an iron pin on the north line of property described in document number 200400032437; thence South 81 degrees 06 minutes 40 seconds West 82.26 feet to an iron pin at the northwest corner of said property described in document number 200400032437; thence South 8 degrees 52 minutes 51 seconds East 425.75 feet along the west line of said property described in document number 200400032437 to an iron pin on the north right of way line of River Road; thence South 83 degrees 50 minutes 53 seconds West 91.11 feet to an iron pin; thence South 82 degrees 53 minutes 03 seconds West 375.30 feet to an iron pin; thence North 88 degrees 35 minutes 30 seconds West 110.83 feet to an iron pin on the east line of property described in document number 201000002894; thence North 22 degrees 26 minutes 33 seconds West 882.60 feet along said east line to an iron pin on the west line of said Lot 3; thence North 2 degrees 54 minutes 19 seconds West 559.72 feet along the west line of said Lot 3 to an iron pin; thence North 11 degrees 58 minutes 11 seconds East 277.19 feet along said west line of Lot 3 to the point of beginning, containing 30.699 acres, more or less, situated Little Rock Township, Kendall County, Illinois.

CERTIFICATE OF SURVEY

STATE OF ILLINOIS)
) S.S.
COUNTY OF LASALLE)

I, ROBERT K. POUNDSTONE, ILLINOIS PROFESSIONAL LAND SURVEYOR, OF THE STATE OF ILLINOIS, THAT THE SURVEY WAS MADE BY ME OR UNDER MY DIRECTION AND THAT THE SURVEY IS TRUE AND COMPLETE AS SHOWN TO THE BEST OF MY KNOWLEDGE AND BELIEF, THAT ALL MONUMENTS AND MARKS ARE OF THE CHARACTER AND OCCUPY THE POSITION SHOWN THEREON, AND ARE SUFFICIENT TO ENABLE THE SURVEY TO BE RETRACED.

DATED THIS _____ DAY OF _____, 2010

ROBERT K. POUNDSTONE
ILLINOIS PROFESSIONAL LAND SURVEYOR NO. 2105

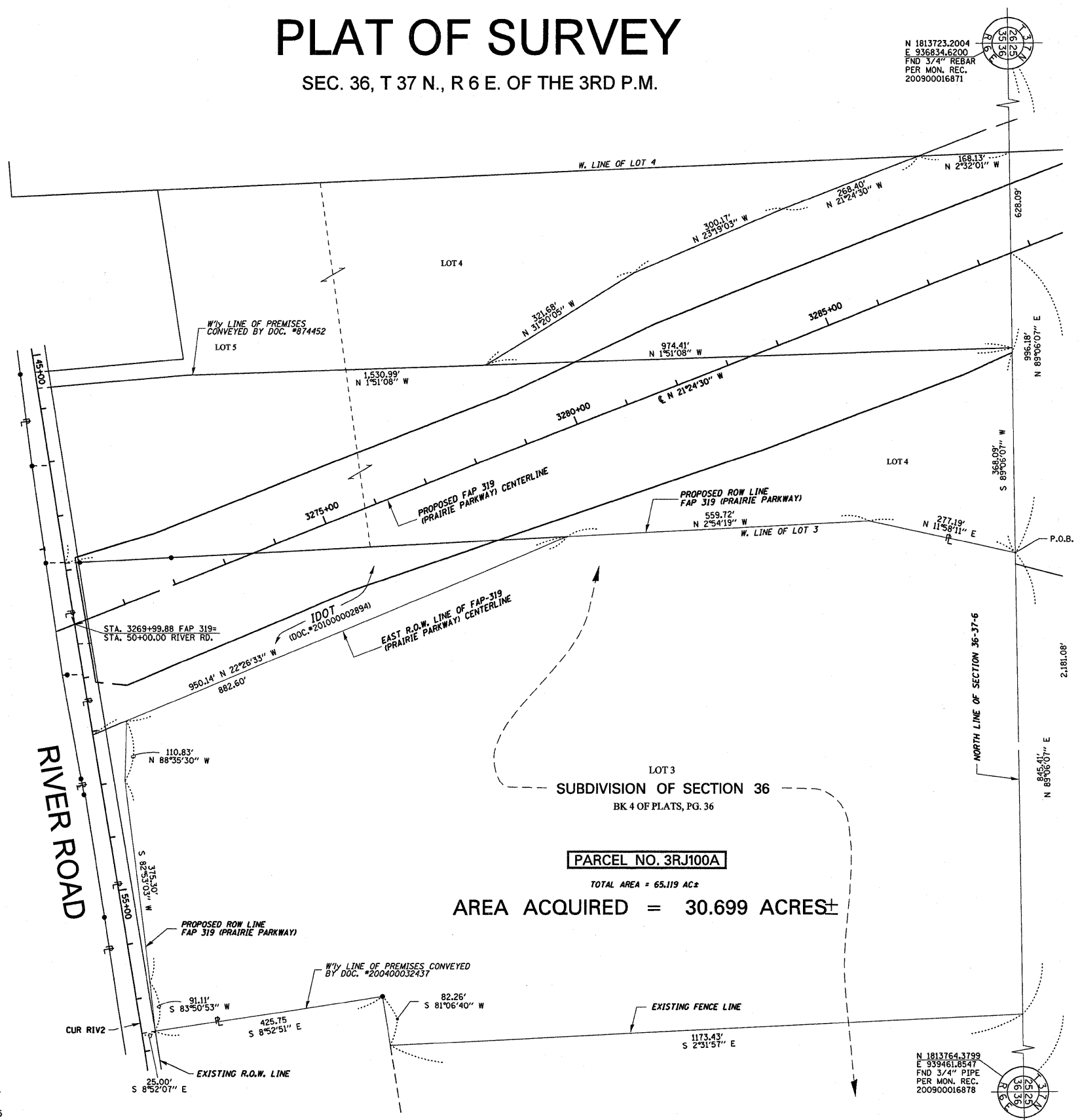

LOT 3
SUBDIVISION OF SECTION 36
BK 4 OF PLATS, PG. 36

PARCEL NO. 3RJ100A

TOTAL AREA = 65.119 AC±

AREA ACQUIRED = 30.699 ACRES±

NOTE: GRID DISTANCES AND BEARINGS SHOWN HEREON ARE REFERENCED TO THE ILLINOIS STATE PLANE COORDINATE SYSTEM, EAST ZONE (NAD 83(97))
ALL AREAS BASED ON GROUND DISTANCES
GRID TO GROUND FACTOR = 1.00004933
GROUND TO GRID FACTOR = 0.99995068

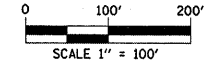

PLAT OF SURVEY

ROUTE FAP 319 (PRAIRIE PARKWAY)

SECTION 47-3

COUNTY KENDALL

JOB NUMBER R-93-025-01

STATION _____ TO _____

SCALE 1"=100' SHEET 1 OF 1

FILE NAME =	USER NAME = schwanke	DESIGNED -	REVISED -	STATE OF ILLINOIS DEPARTMENT OF TRANSPORTATION	SURVEY PLAT	F.A.P. RTE.	SECTION	COUNTY	TOTAL SHEETS	SHEET NO.	
ct:\pw\work\p\dot\schwanke\234950\066A66-shr-deta1.s.DGN		DRAWN -	REVISED -			319	(47-3I)	KENDALL	8	6	
PLOT SCALE = 50.0000' / IN.		CHECKED -	REVISED -			CONTRACT NO. 66A66					
PLOT DATE = Oct 28, 2010 - 03:13:13 PM		DATE -	REVISED -			[ILLINOIS] FED. AID PROJECT					
						SCALE:	SHEET NO.	OF	SHEETS	STA.	TO STA.