

F.A.P. RTE.	SECTION	COUNTY	TOTAL SHEETS	SHEET NO.
319	(47-3)I	KENDALL	8	1
		ILLINOIS	CONTRACT NO. 66A66	

D-93-014-11

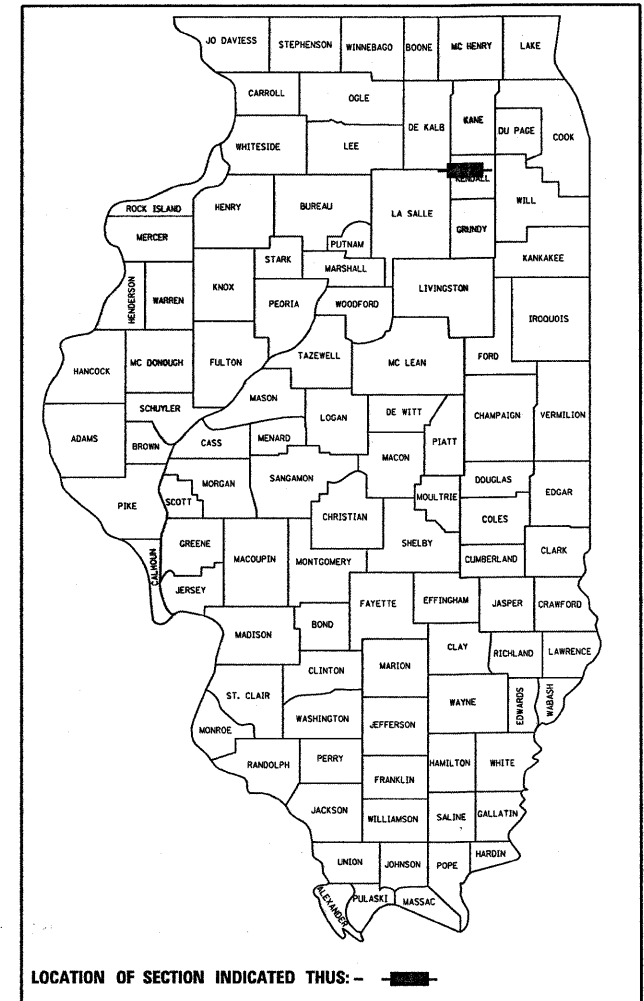

STATE OF ILLINOIS
DEPARTMENT OF TRANSPORTATION
DIVISION OF HIGHWAYS

**PROPOSED
HIGHWAY PLANS**

FAP 319 (PRAIRIE PARKWAY)
SECTION (47-3)I

**PRAIRIE PARKWAY FOREST MITIGATION
KENDALL COUNTY**

C-93-007-11

INDEX OF SHEETS

- 1 COVER SHEET
- 2 GENERAL NOTES
- 3-4 SUMMARY OF QUANTITIES
- 5 SCHEDULES
- 6 SURVEY PLAT
- 7 PLAN VIEW
- 8 DETAILS

STANDARDS

000001-06	STANDARD SYMBOLS, ABBREVIATIONS AND PATTERNS
001006	DECIMAL OF AN INCH AND OF A FOOT
280001-05	TEMPORARY EROSION CONTROL SYSTEMS
664001-02	CHAIN LINK FENCE
665001-02	WOVEN WIRE FENCE
666001-01	RIGHT-OF-WAY MARKERS
667101-01	PERMANENT SURVEY MARKERS
701001-02	OFF-ROAD OPERATIONS 2L, 2W, MORE THAN 15' (4.5 m) AWAY
701006-03	OFF-ROAD OPERATIONS 2L, 2W, 15' (4.5 m) TO 24" (600 mm) FROM PAVEMENT EDGE
701501-06	URBAN LANE CLOSURE, 2L, 2W, UNDIVIDED
701901-01	TRAFFIC CONTROL DEVICES

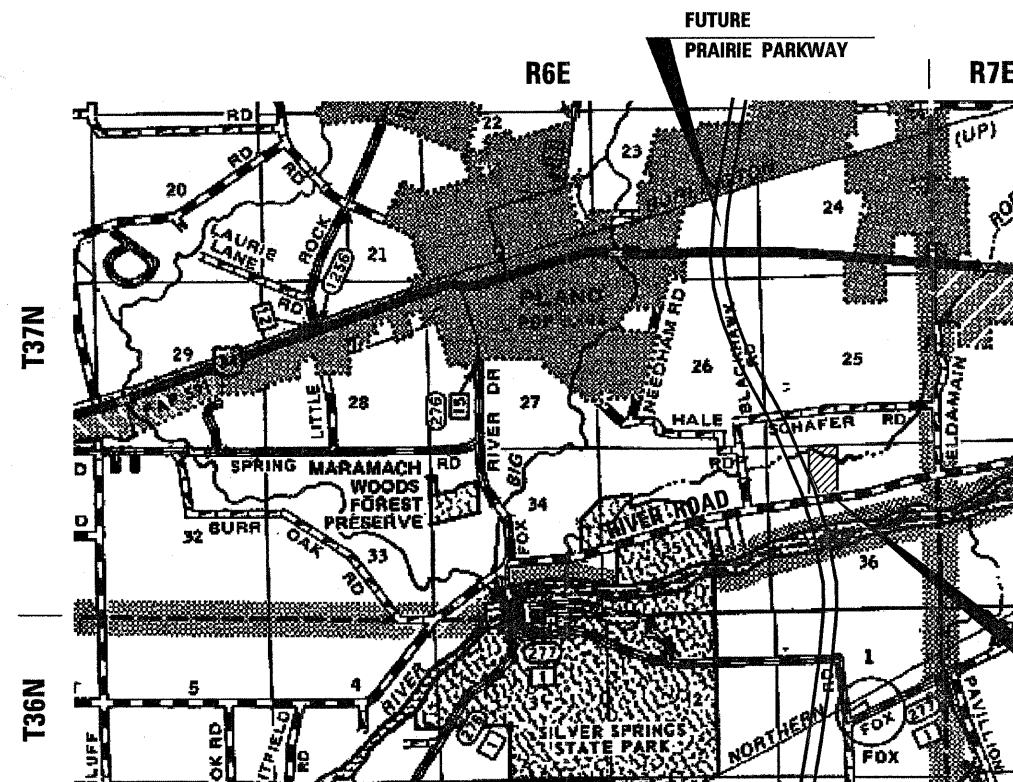

LOCATION OF
PARCEL NO. 3R100A
TREE PLANTING

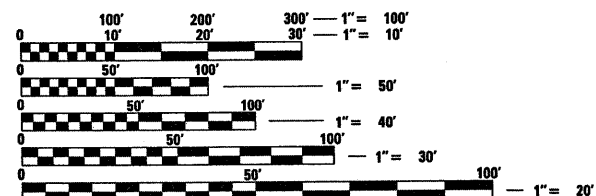

FULL SIZE PLANS HAVE BEEN PREPARED USING STANDARD ENGINEERING SCALES. REDUCED SIZED PLANS WILL NOT CONFORM TO STANDARD SCALES. IN MAKING MEASUREMENTS ON REDUCED PLANS, THE ABOVE SCALES MAY BE USED.

J.U.L.I.E.
JOINT UTILITY LOCATION INFORMATION FOR EXCAVATION
1-800-892-0123
OR 811

DISTRICT 3 NO. (815)434-6131
PROJECT ENGINEER: CRAIG REED, P.E.
UNIT CHIEF: MARK JONES, P.E.

GROSS AREA OF PARCEL = 30.67 ACRES
NET AREA OF PARCEL = 27.5 ACRES

CONTRACT NO. 66A66

STATE OF ILLINOIS
DEPARTMENT OF TRANSPORTATION
DIVISION OF HIGHWAYS

SUBMITTED December 20 2010
Alice Ryan
DEPUTY DIRECTOR OF HIGHWAYS, REGION ENGINEER

February 4 2011
Scott E. Stitt, P.E.
acting ENGINEER OF DESIGN AND ENVIRONMENT

February 4 2011
Christine M. Reed
DIRECTOR OF HIGHWAYS, CHIEF ENGINEER

**PRINTED BY THE AUTHORITY
OF THE STATE OF ILLINOIS**

EXHIBIT # 2

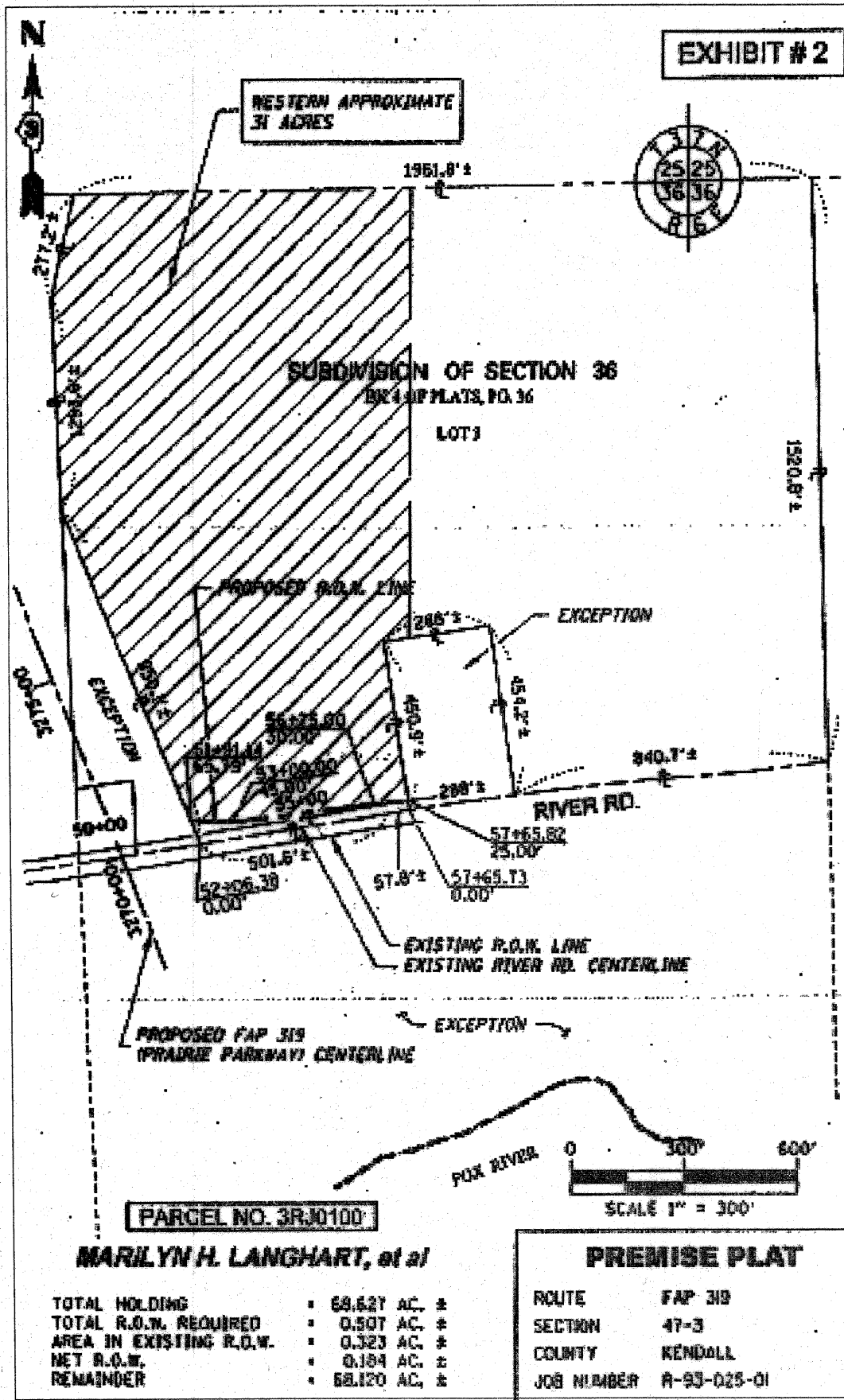

TREE PLANTING AREA

GPS COORDINATES OF STA. 57+65.82
N 41°38.516'
W 88°29.997'

GENERAL NOTES

(Revised May 13, 2009)

SEEDING SHALL NOT BE PERMITTED AT ANY TIME WHEN THE GROUND IS FROZEN, WET, OR IN AN UNTILLABLE CONDITION. LOCATIONS TO BE SEEDED WILL BE DETERMINED BY THE ENGINEER.

ONLY THOSE TREES DESIGNATED BY THE ENGINEER OR LISTED IN THE TREE REMOVAL SCHEDULE SHALL BE REMOVED. THE CONTRACTOR SHALL PROTECT ALL REMAINING TREES FROM DAMAGE DUE TO HIS OPERATIONS.

ANY REFERENCE TO A STANDARD IN THESE PLANS SHALL BE INTERPRETED TO MEAN THE EDITION AS INDICATED BY THE SUBNUMBER SHOWN IN THE LIST OF STANDARDS OR THE COPY INCLUDED IN THESE PLANS.

THE CONTRACTOR SHALL CONTACT JULIE AT LEAST 48 HOURS PRIOR TO EXCAVATION TO DETERMINE WHICH UTILITIES ARE IN THE AREA.

COMMITMENT:

TO COMPLY WITH THE ENVIRONMENTAL CLEARANCE REQUIREMENTS ANY DISTURBED EARTH SHALL NOT BE REMOVED FROM THE JOB SITE.

STATE OF ILLINOIS
DEPARTMENT OF TRANSPORTATION
DISTRICT THREE

PREPARED BY: Don Brown
DISTRICT STUDIES & PLANS ENGINEER

DATE: October 27, 2010

EXAMINED BY: Michael D. Jones
DISTRICT CONSTRUCTION ENGINEER

Wayne L. Phillips
DISTRICT MATERIALS ENGINEER

Paul A. Huck
DISTRICT OPERATIONS ENGINEER

FILE NAME =	USER NAME = schwankerg	DESIGNED -	REVISED -
ca\pwwork\pwwork\schwankerg\d8234958\388466-sht-cover.dgn		DRAWN -	REVISED -
		CHECKED -	REVISED -
		DATE -	REVISED -

STATE OF ILLINOIS
DEPARTMENT OF TRANSPORTATION

GENERAL NOTES

SCALE: SHEET NO. OF SHEETS STA. TO STA.

F.A.P. RTE.	SECTION	COUNT	TOTAL SHEETS	SHEET NO.
319	(47-3)I	KENDALL	8	2
CONTRACT NO. 66A€6				
ILLINOIS FED. AID PROJECT				

SUMMARY OF QUANTITIES

URBAN
100% STATE
CONSTR. CODE
ROADWAY
0031

CODE NO.	ITEM	UNIT	TOTAL QUANTITY	ROADWAY
20100500	TREE REMOVAL, ACRES	ACRE	4.0	4.0
20101400	NITROGEN FERTILIZER NUTRIENT	POUND	1980	1980
20101500	PHOSPHORUS FERTILIZER NUTRIENT	POUND	1980	1980
20101600	POTASSIUM FERTILIZER NUTRIENT	POUND	1980	1980
* 21301052	EXPLORATION TRENCH 52" DEPTH	FOOT	1055	1055
25000750	MOWING	ACRE	82.68	82.68
25100115	MULCH, METHOD 2	ACRE	22	22
28000305	TEMPORARY DITCH CHECKS	FOOT	40	40
28000400	PERIMETER EROSION BARRIER	FOOT	3867	3867
40201000	AGGREGATE FOR TEMPORARY ACCESS	TON	433	433
* 60100925	PIPE DRAINS 8"	FOOT	40	40
* 61100605	MISCELLANEOUS CONCRETE	CU YD	1.0	1.0
* 61133100	FIELD TILE JUNCTION VAULTS, 2' DIA.	EACH	2	2
* 61140000	STORM SEWERS (SPECIAL), 8"	FOOT	850	850
66600105	FURNISHING AND ERECTING RIGHT OF WAY MARKERS	EACH	9	9
67100100	MOBILIZATION	L SUM	1	1
X0324840	DISKING	ACRE	22	22
X2501000	SEEDING, CLASS 2 (SPECIAL)	ACRE	22	22
A2C010G5	TREE, ASIMINA TRILOBA (PAW PAW), CONTAINER GROWN, 5-GALLON	EACH	100	100
A2C023G3	TREE, CARYA OVATA (SHAGBARK HICKORY), CONTAINER GROWN, 3-GALLON	EACH	50	50
A2C025G5	TREE, CERCIS CANADENSIS (REDBUD), CONTAINER GROWN, 5-GALLON	EACH	50	50
A2C02501	TREE, CERCIS CANADENSIS (REDBUD), 1" CALIPER, CONTAINER GROWN	EACH	100	100
A2C02910	TREE, CELTIS OCCIDENTALIS (COMMON HACKBERRY), 1-1/4" CALIPER, CONTAINER GROWN	EACH	300	300
A2C05110	TREE, JUGLANS NIGRA (BLACK WALNUT), 1" CALIPER, CONTAINER GROWN	EACH	200	200
A2C05110	TREE, OSTRYA VIRGINIANA (IRONWOOD), 1" CALIPER, CONTAINER GROWN	EACH	150	150
A2C05600	TREE, OSTRYA VIRGINIANA (IRONWOOD), 1" CALIPER, CONTAINER GROWN	EACH	150	150
A2C049G5	TREE, QUERCUS ALBA (WHITE OAK), CONTAINER GROWN, 5-GALLON	EACH	400	400
A2C056G5	TREE, QUERCUS MACROCARPA (BURR OAK), CONTAINER GROWN, 5-GALLON	EACH	700	700
A2C061G5	TREE, QUERCUS RUBRA (RED OAK), CONTAINER GROWN, 5-GALLON	EACH	500	500
A2C072G3	TREE, TILIA AMERICANA (AMERICAN LINDEN), CONTAINER GROWN, 3-GALLON	EACH	50	50

* SPECIALTY ITEM

FILE NAME =	USER NAME = schwanterg	DESIGNED -	REVISED -	STATE OF ILLINOIS DEPARTMENT OF TRANSPORTATION	SUMMARY OF QUANTITIES			F.A.P. RTE.	SECTION	COUNTY	TOTAL SHEETS	SHEET NO.
ct\pwork\pwork\schwanterg\d0234950\066A66-sh4-soq.DGN	PLOT SCALE = 50.0000' / IN.	DRAWN -	REVISED -					319	(47-3)I	KENDALL	8	3
PLOT DATE = Nov 04, 2010 - 11:59:57 AM	DATE -	CHECKED -	REVISED -		SCALE: SHEET NO. OF SHEETS STA. TO STA.			ILLINOIS FED. AID PROJECT				
		DATE -	REVISED -					CONTRACT NO. 66A66				

PLAT OF SURVEY

SEC. 36, T 37 N., R 6 E. OF THE 3RD P.M.

N 1813723.2004
E 936834.6200
FND 3/4" REBAR
PER MON. REC.
200900016871



DESCRIPTION OF PROPERTY

Part of Lot 3 in the Subdivision of Section 36, Township 37 North, Range 6 East of the Third Principal Meridian, described as follows, using bearings and grid distances referenced to the Illinois State Plane Coordinate System, East Zone (NAD 83, 1997 adj.) Commencing at the Northwest Corner of said Section 36; thence North 89 degrees 06 minutes 07 seconds East 996.18 feet along the north line of said Section 36 to the point of beginning; Thence continue North 89 degrees 06 minutes 07 seconds East 845.41 feet along said north line to an iron pin; thence South 2 degrees 31 minutes 51 seconds East 1113.43 feet to an iron pin on the north line of property described in document number 200400032437; thence South 81 degrees 06 minutes 40 seconds West 82.26 feet to an iron pin at the northwest corner of said property described in document number 200400032437; thence South 8 degrees 52 minutes 51 seconds East 425.75 feet along the west line of said property described in document number 200400032437 to an iron pin on the north right of way line of River Road; thence South 83 degrees 50 minutes 53 seconds West 91.11 feet to an iron pin; thence South 82 degrees 53 minutes 03 seconds West 375.30 feet to an iron pin; thence North 88 degrees 35 minutes 30 seconds West 110.83 feet to an iron pin on the east line of property described in document number 201000002894; thence North 22 degrees 26 minutes 33 seconds West 882.60 feet along said east line to an iron pin on the west line of said Lot 3; thence North 2 degrees 54 minutes 19 seconds West 559.72 feet along the west line of said Lot 3 to an iron pin; thence North 11 degrees 58 minutes 11 seconds East 277.19 feet along said west line of Lot 3 to the point of beginning, containing 30.699 acres, more or less, situated Little Rock Township, Kendall County, Illinois.

CERTIFICATE OF SURVEY

STATE OF ILLINOIS)
) S.S.
COUNTY OF LASALLE)

I, ROBERT K. POUNDSTONE, ILLINOIS PROFESSIONAL LAND SURVEYOR, OF THE STATE OF ILLINOIS, THAT THE SURVEY WAS MADE BY ME OR UNDER MY DIRECTION AND THAT THE SURVEY IS TRUE AND COMPLETE AS SHOWN TO THE BEST OF MY KNOWLEDGE AND BELIEF, THAT ALL MONUMENTS AND MARKS ARE OF THE CHARACTER AND OCCUPY THE POSITION SHOWN THEREON, AND ARE SUFFICIENT TO ENABLE THE SURVEY TO BE RETRACED.

DATED THIS _____ DAY OF _____, 2010

ROBERT K. POUNDSTONE
ILLINOIS PROFESSIONAL LAND SURVEYOR NO. 2105

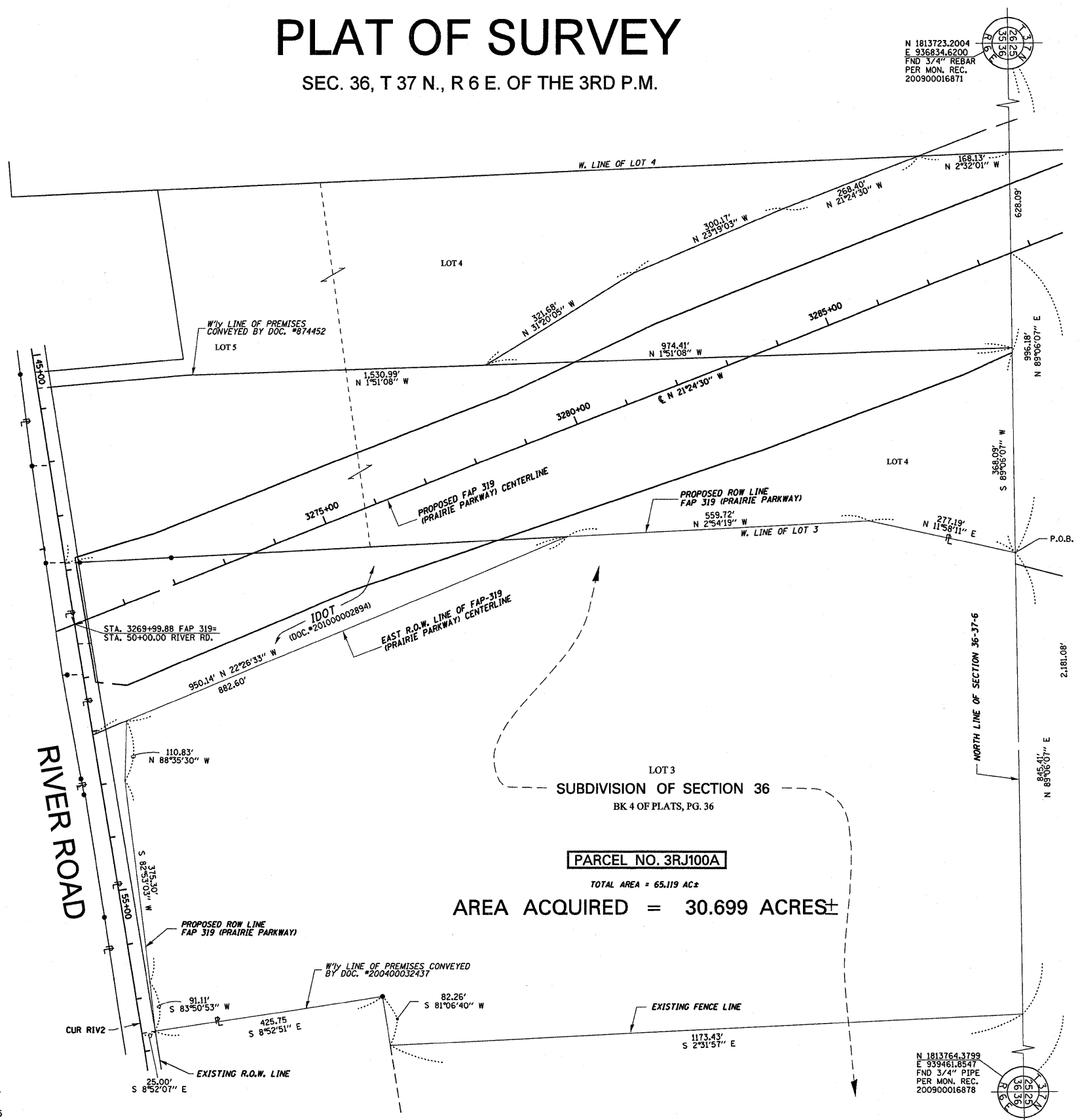

LOT 3
SUBDIVISION OF SECTION 36
BK 4 OF PLATS, PG. 36

PARCEL NO. 3RJ100A

TOTAL AREA = 65.119 AC±

AREA ACQUIRED = 30.699 ACRES±

NOTE: GRID DISTANCES AND BEARINGS SHOWN HEREON ARE REFERENCED TO THE ILLINOIS STATE PLANE COORDINATE SYSTEM, EAST ZONE (NAD 83(97))
ALL AREAS BASED ON GROUND DISTANCES
GRID TO GROUND FACTOR = 1.00004933
GROUND TO GRID FACTOR = 0.99995068

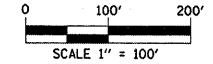

PLAT OF SURVEY

ROUTE FAP 319 (PRAIRIE PARKWAY)

SECTION 47-3

COUNTY KENDALL

JOB NUMBER R-93-025-01

STATION _____ TO _____

SCALE 1"=100' SHEET 1 OF 1

FILE NAME =	USER NAME = schwankerg	DESIGNED -	REVISED -	STATE OF ILLINOIS DEPARTMENT OF TRANSPORTATION	SURVEY PLAT	F.A.P. RTE.	SECTION	COUNTY	TOTAL SHEETS	SHEET NO.
ct:\pw\work\p\dot\schwankerg\d0234950\066A66-shr-deta1.s.DGN		DRAWN -	REVISED -			319	(47-3I)	KENDALL	8	6
PLOT SCALE = 50.0000' / IN.		CHECKED -	REVISED -			CONTRACT NO. 66A66				
PLOT DATE = Oct 28, 2010 - 03:13:13 PM		DATE -	REVISED -			[ILLINOIS] FED. AID PROJECT				
						SCALE:	SHEET NO.	OF	SHEETS	STA. TO STA.

NOTES

1. ANY FIELD TILE OUTLET INTO A DITCH SHALL HAVE A HEADWALL BUILT IN ACCORDANCE WITH THIS DETAIL.
2. COST OF FURNISHING AND INSTALLING WIRE MESH SHALL BE INCLUDED IN THE CONTRACT UNIT PRICE PER CUBIC YARD FOR MISCELLANEOUS CONCRETE. WIRE MESH TO WEIGH NOT LESS THAN 58# PER 100 SQ. FT.

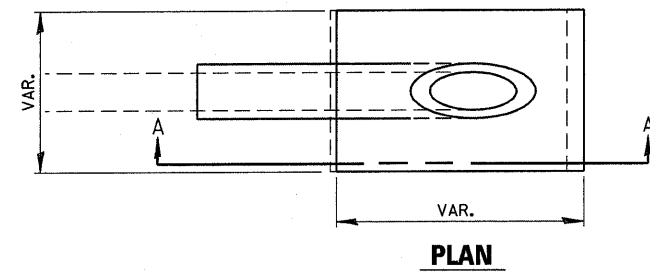

PLAN

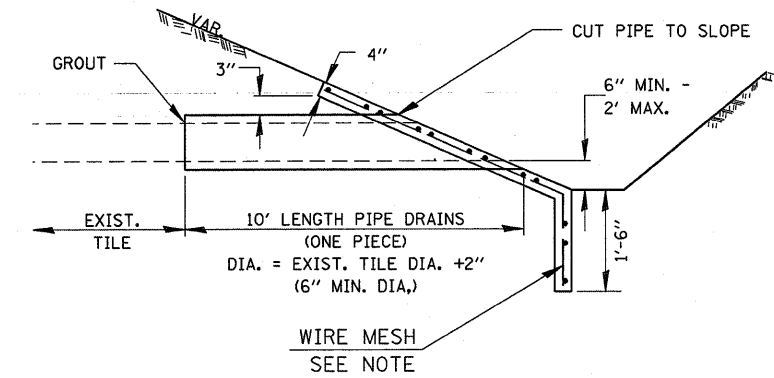

SECTION A-A

PIPE DRAINS & CONCRETE HEADWALLS

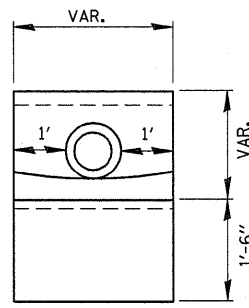

END VIEW

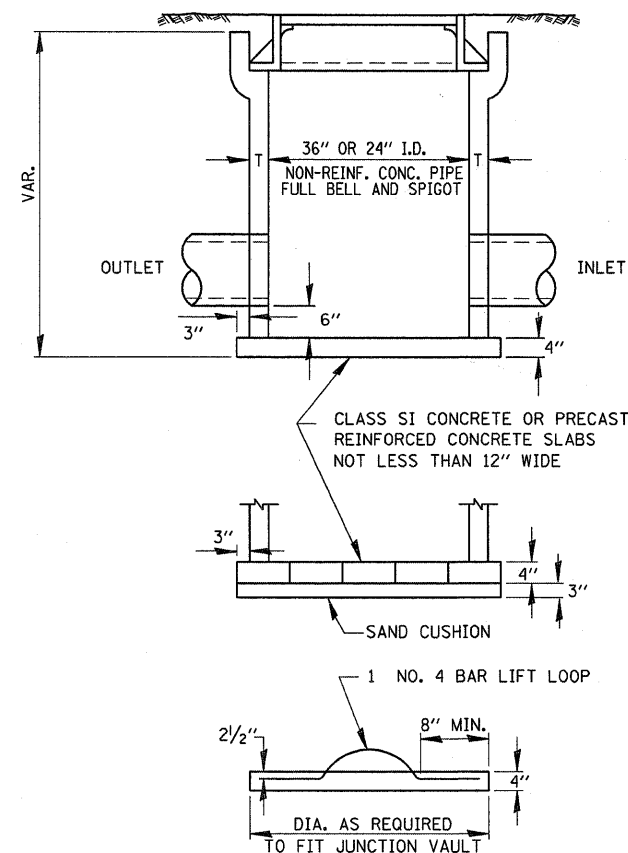

FIELD TILE JUNCTION VAULT

ALTERNATE MATERIALS FOR WALLS	T
PRECAST REINFORCED CONCRETE RISERS	4"
CONCRETE MASONRY UNIT	5"
MONOLITHIC CONCRETE	6"
BUILDING BRICK, GRADE SW FROM CLAY OR SHALE	8"
CONCRETE BUILDING BRICK, GRADE A	8"

NOTES

1. THE CONTRACT UNIT PRICE FOR FIELD TILE JUNCTION VAULT SHALL INCLUDE THE COST OF FURNISHING AND PLACING THE FRAME AND GRATE OR PRECAST CONCRETE LID AND WHEN REQUIRED, THE SAND CUSHION.
2. ALL FIELD TILE JUNCTION VAULTS SHALL BE 2'-0" IN DIAMETER UNLESS OTHERWISE NOTED ON THE PLANS.

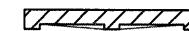
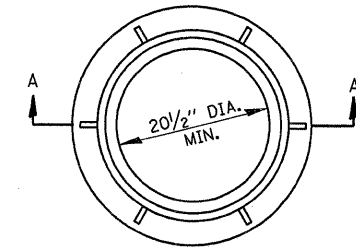

± 145#

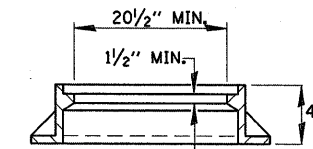

SECTION A-A

FILE NAME =	USER NAME = schwankeg	DESIGNED -	REVISED -	STATE OF ILLINOIS DEPARTMENT OF TRANSPORTATION	DETAILS			F.A.P. RTE. =	SECTION	COUNTY	TOTAL SHEETS	SHEET NO.
cr:\pw_work\pwidot\schwankeg\d0234950\066A66-sht-details.DGN		DRAWN -	REVISED -		319	(47-3)I	KENDALL	8	8			
	PLOT SCALE = 50.0000' / IN.	CHECKED -	REVISED -					CONTRACT NO. 66A66				
	PLOT DATE = Oct 26, 2010 - 03:13:22 PM	DATE -	REVISED -		SCALE:	SHEET NO.	OF SHEETS	STA.	TO STA.	ILLINOIS FED. AID PROJECT		