

F.A.P. RTE.	SECTION	COUNTY	TOTAL SHEETS	SHEET NO.
319	(45-1)I	KANE	4	1
		ILLINOIS	CONTRACT NO. 66A67	

STATE OF ILLINOIS
DEPARTMENT OF TRANSPORTATION

DIVISION OF HIGHWAYS

**PROPOSED
HIGHWAY PLANS**

**FAP ROUTE 319 (PRAIRIE PARKWAY)
SECTION (45-1)I**

**FOREST MITIGATION
KANE COUNTY**

C-93-008-11

INDEX OF SHEETS

- | | |
|-----|---------------------------------------|
| NO. | DESCRIPTION |
| 1 | COVER SHEET |
| 2 | SUMMARY OF QUANTITIES & GENERAL NOTES |
| 3 | DETAIL OF SITE |
| 4 | PLAT OF SURVEY |

STANDARDS

- | | |
|-----------|--|
| 000001-06 | STANDARD SYMBOLS, ABBREVIATIONS AND PATTERNS |
| 280001-05 | TEMPORARY EROSION CONTROL SYSTEMS |
| 701001-02 | OFF-ROAD OPERATIONS 2L, 2W, MORE THAN 15' (4.5 m) AWAY |
| 701006-03 | OFF-ROAD OPERATIONS 2L, 2W, 15' (4.5 m) TO 24" (600 mm) FROM PAVEMENT EDGE |
| 701901-01 | TRAFFIC CONTROL DEVICES |

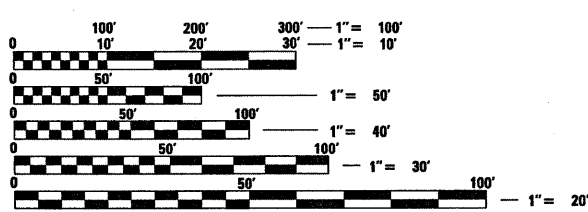
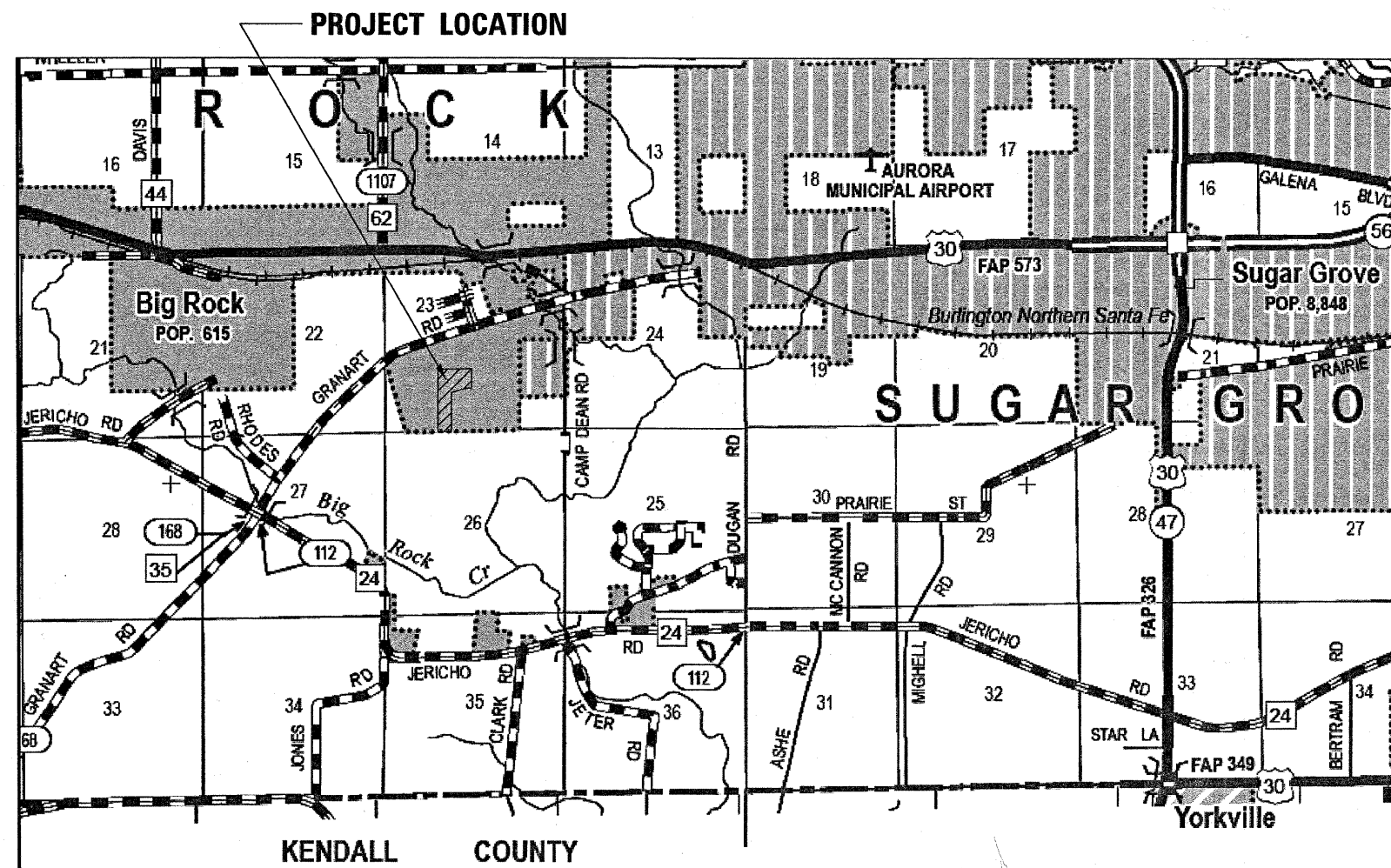

FULL SIZE PLANS HAVE BEEN PREPARED USING STANDARD ENGINEERING SCALES. REDUCED SIZED PLANS WILL NOT CONFORM TO STANDARD SCALES. IN MAKING MEASUREMENTS ON REDUCED PLANS, THE ABOVE SCALES MAY BE USED.

J.U.L.I.E.
JOINT UTILITY LOCATION INFORMATION FOR EXCAVATION
1-800-892-0123
OR 811

DISTRICT 3 PHONE NO. 815-434-6131
PROJECT ENGINEER: CRAIG REED, P.E.
UNIT CHIEF: BRAD DUNCAN, P.E.
LANDSCAPE ARCHITECT: KATHY CINDRICH
CONTRACT NO. 66A67

STATE OF ILLINOIS
DEPARTMENT OF TRANSPORTATION
DIVISION OF HIGHWAYS

SUBMITTED JANUARY 12, 2011
Eric S. Theridson
ACTING DEPUTY DIRECTOR OF HIGHWAYS, REGION ENGINEER

February 4, 2011
Scott E. Stitt P.E.
ACTING ENGINEER OF DESIGN AND ENVIRONMENT

February 4, 2011
Christine M. Reed
DIRECTOR OF HIGHWAYS, CHIEF ENGINEER

**PRINTED BY THE AUTHORITY
OF THE STATE OF ILLINOIS**



FOR ACCESS
CONTRACTOR SHALL USE
EXISTING FIELD ENTRANCE,
AREA ALONG CROP LINE,
AND EXISTING PATH

LEGEND

- PERIMETER EROSION BARRIER
- 700 CONTOUR ELEVATION LINES

FILE NAME = c:\pwwork\pwwork\verdinem\08235064\036667-sht-details.DGN	USER NAME = verdinem1	DESIGNED -	REVISED -	STATE OF ILLINOIS DEPARTMENT OF TRANSPORTATION	DETAIL SHOWING CONTRACTOR ACCESS & EROSION CONTROL			F.A.P. RTE.	SECTION	COUNTY	TOTAL SHEETS	SHEET NO.
	PLOT SCALE = 50.0000' / IN.	DRAWN -	REVISED -					319	(45-1)1	KANE	4	3
	PLOT DATE = Dec 18, 2010 - 10:37:10 AM	CHECKED -	REVISED -					CONTRACT NO. 66A67			ILLINOIS FED. AID PROJECT	
	DATE -	REVISED -		SCALE:	SHEET NO.	OF	SHEETS	STA.	TO STA.			

PLAT OF SURVEY

OF
FOREST MITIGATION SITE IN THE FOREST
PRESERVE DISTRICT OF KANE COUNTY, BIG
ROCK TOWNSHIP, KANE COUNTY, ILLINOIS

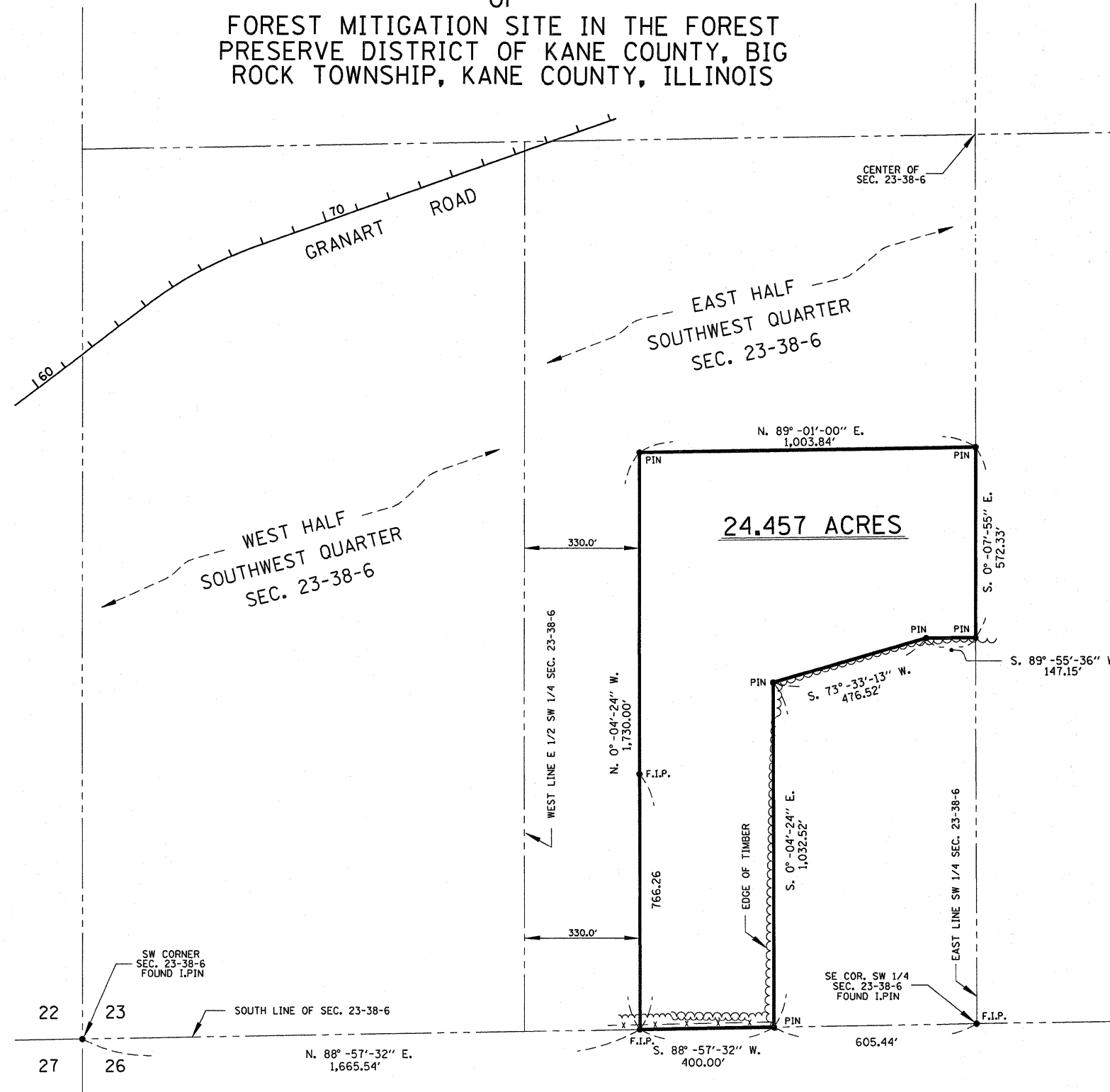

DESCRIPTION OF MITIGATION AREA

PART OF THE EAST HALF OF THE SOUTHWEST QUARTER OF SECTION 23, TOWNSHIP 38 NORTH, RANGE 6 EAST OF THE THIRD PRINCIPAL MERIDIAN, DESCRIBED AS FOLLOWS :

COMMENCING AT THE SOUTHWEST CORNER OF SAID SECTION 23, THENCE NORTH 88 DEGREES 57 MINUTES 32 SECONDS EAST 1665.54 FEET ALONG THE SOUTH LINE OF SAID SOUTHWEST QUARTER SECTION TO AN IRON PIN AT THE TRUE POINT OF BEGINNING; THENCE NORTH 0 DEGREES 04 MINUTES 24 SECONDS WEST 1730.00 FEET PARALLEL WITH AND 330.0 FEET EAST OF THE WEST LINE OF SAID EAST HALF OF THE SOUTHWEST QUARTER SECTION TO AN IRON PIN; THENCE NORTH 89 DEGREES 01 MINUTES 00 SECONDS EAST 1003.84 FEET TO AN IRON PIN ON THE EAST LINE OF SAID SOUTHWEST QUARTER SECTION; THENCE SOUTH 0 DEGREES 07 MINUTES 55 SECONDS EAST 572.33 FEET ALONG SAID EAST LINE TO AN IRON PIN; THENCE SOUTH 89 DEGREES 55 MINUTES 36 SECONDS WEST 147.15 FEET TO AN IRON PIN; THENCE SOUTH 73 DEGREES 33 MINUTES 13 SECONDS WEST 476.52 FEET TO AN IRON PIN; THENCE SOUTH 0 DEGREES 04 MINUTES 24 SECONDS EAST 1032.52 FEET TO AN IRON PIN ON THE SOUTH LINE OF SAID SOUTHWEST QUARTER SECTION; THENCE SOUTH 88 DEGREES 57 MINUTES 32 SECONDS WEST 400.00 FEET ALONG SAID SOUTH LINE TO THE POINT OF BEGINNING, CONTAINING 24.457 ACRES, MORE OR LESS, SITUATED IN BIG ROCK TOWNSHIP, KANE COUNTY, ILLINOIS.

CERTIFICATE OF SURVEY

STATE OF ILLINOIS)
)S.S.
COUNTY OF LASALLE)

I, ROBERT K. POUNDSTONE, ILLINOIS PROFESSIONAL LAND SURVEYOR, OF THE STATE OF ILLINOIS, THAT THE SURVEY WAS MADE BY ME OR UNDER MY DIRECTION AND THAT THE SURVEY IS TRUE AND COMPLETE AS SHOWN TO THE BEST OF MY KNOWLEDGE AND BELIEF, THAT ALL MONUMENTS AND MARKS ARE OF THE CHARACTER AND OCCUPY THE POSITION SHOWN THEREON, AND ARE SUFFICIENT TO ENABLE THE SURVEY TO BE RETRACED.

DATED THIS 30 DAY OF Nov., 2010

Robert K. Poundstone
ROBERT K. POUNDSTONE
ILLINOIS PROFESSIONAL LAND SURVEYOR NO. 2105

LEGEND

- BOUNDARY OF PROPERTY SURVEYED
- - - U.S. GOVERNMENT SUBDIVISION LINE
- x - x - x EXISTING FENCE LINE
- ~ ~ ~ EDGE OF TIMBER
- SET 3/4" DIA. IRON PIN - 30"± LONG W/ IDOT CAP
- F.I.P. FOUND IRON PIPE

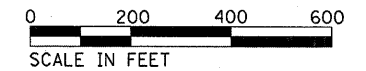

FILE NAME =	USER NAME = bruckmk	DESIGNED -	REVISED -	STATE OF ILLINOIS DEPARTMENT OF TRANSPORTATION	KANE COUNTY FOREST MITIGATION SITE	F.A.P. RTE.	SECTION	COUNTY	TOTAL SHEETS	SHEET NO.	
c:\pwwork\pwwork\bruckmk\dms29978\pts30.dgn	PLOT SCALE = 200.0000' / IN.	DRAWN -	REVISED -			319	(45-1) I	KANE	4	4	
PLOT DATE = Dec 02, 2010 - 09:10:13 AM	DATE -	CHECKED -	REVISED -			CONTRACT NO. 66A67		ILLINOIS FED. AID PROJECT			
		DATE -	REVISED -			SCALE: 1" = 200'	SHEET NO. 1 OF 1 SHEETS	STA.	TO STA.		