

PLAN	SURVEYED	DATE
	PLOTTED	BY
	GRADES CHECKED	
	STRUCTURE NOTATIONS OK'D	
	NOTE BOOK NO.	
	CHECKED	
	DATE	

PROFILE	SURVEYED	DATE
	PLOTTED	BY
	GRADES CHECKED	
	STRUCTURE NOTATIONS OK'D	
	NOTE BOOK NO.	
	CHECKED	
	DATE	

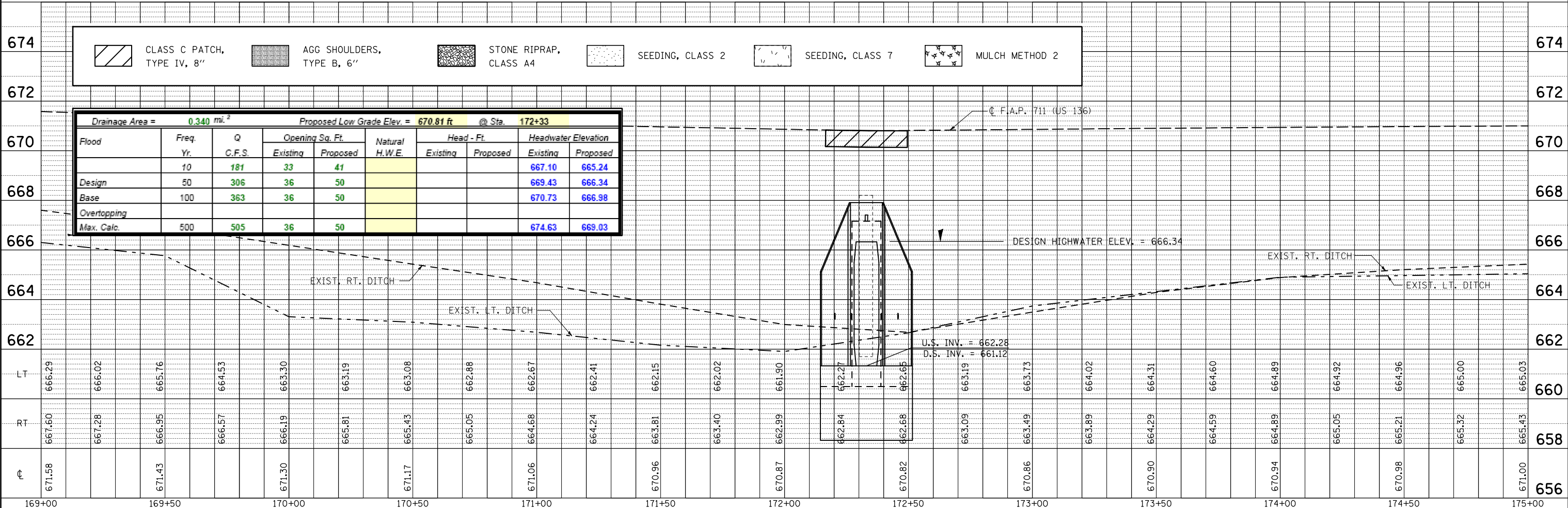
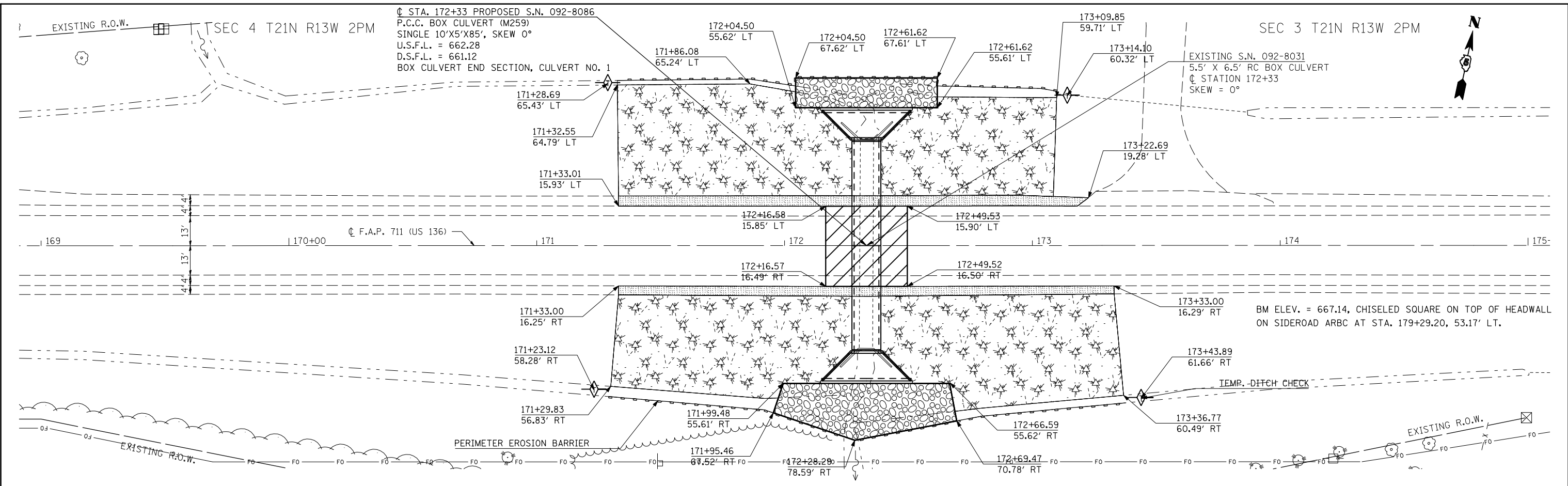

FILE NAME =	USER NAME = shererjm	DESIGNED - JMS	REVISED -	<b>STATE OF ILLINOIS</b> <b>DEPARTMENT OF TRANSPORTATION</b>	<b>PLAN VIEW OF ACROSS ROAD BOX CULVERT</b> <b>CULVERT NO. 1, S.N. 092-8086, STA. 172 + 33.00</b>	F.A.P. RTE. 711	SECTION 115CR	COUNTY VERMILION	TOTAL SHEETS 39	SHEET NO. 11
CONTRACT NO. 70617	SCALE: 1:20	SHEET NO. 1 OF 8 SHEETS	STA. 169+00 TO STA. 175+00			ILLINOIS FED. AID PROJECT				
PLOT SCALE = 40.0000' / IN.	CHECKED - JMS	REVISIED -								
PLOT DATE = 11/16/2010	DATE - 092010	REVISIED -								