

ROUTE FAP 711 SECTION 115CR COUNTY VERMILION
(US 136)

5691002
EVELYN J. RICE

PART OF THE EAST HALF OF THE WEST HALF OF THE SOUTHEAST QUARTER OF SECTION 2, LYING SOUTH OF U.S. ROUTE 136, BEING IN TOWNSHIP 21 NORTH, RANGE 13 WEST OF THE SECOND PRINCIPAL MERIDIAN, SITUATED IN VERMILION COUNTY, ILLINOIS.

TEMPORARY EASEMENT AREA REQUIRED = 0.062 AC.±
PURPOSE OF TEMPORARY EASEMENT = WORKING AREA, FENCE REMOVAL, GRADING, SEEDING AND MULCHING

NW COR. SE 1/4
SEC. 2-21-13
FOUND 1/2" I.P. W/ ALUM.
CAP STAMPED "ILS 2616"
PER MON. RECORD
DOC. NO. 88-5403

NOTES

BEARINGS BASED ON ILLINOIS STATE PLANE COORDINATES, EAST ZONE NAD 83(07 ADJ.).

- ☒ RIGHT OF WAY MARKER FOUND
- IRON PIN FOUND
- FENCE POST FOUND
- x-x-x- EXISTING FENCE
- △ STONE FOUND
- () RECORD DATA

FIELD WORK COMPLETED = AUGUST 2010

BY	DATE	COMPUTED	CHECKED	INKED	INK CHECKED
R.O.W. PLAT NO.	NOTE BOOK NO.				

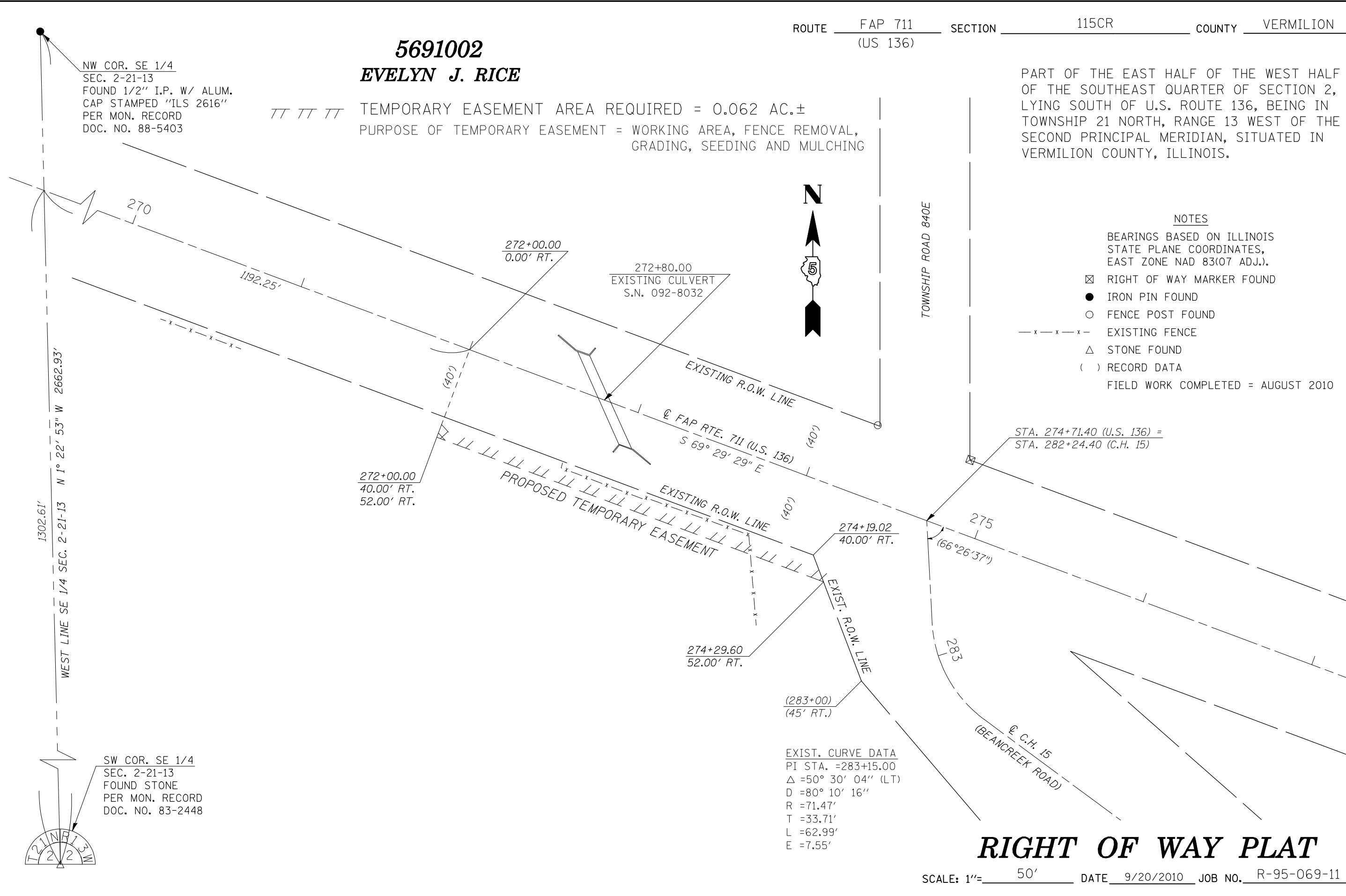

RIGHT OF WAY PLAT

SCALE: 1" = 50' DATE 9/20/2010 JOB NO. R-95-069-11