

STATE OF ILLINOIS
DEPARTMENT OF TRANSPORTATION

FAU RTE.	SECTION	COUNTY	TOTAL SHEETS	SHEET NO.
1270	2020-160-RS&SW	COOK & LAKE	52	1
ILLINOIS			CONTRACT NO. 62M47	

D-91-572-20



LOCATION OF SECTION INDICATED THUS: -

PROPOSED
HIGHWAY PLANS

FAU ROUTE 1270: MAIN ST
WEST OF HART RD TO ELA RD
SECTION: 2020-160-RS&SW
PROJECT: NHPP-STP-2RQ1(076)
DESIGNED OVERLAY, ADA IMPROVEMENTS
COOK & LAKE COUNTIES

C-91-371-20

R9E | R10E

FOR INDEX OF SHEETS, SEE SHEET NO. 2

THIS PROJECT IS LOCATED IN
THE VILLAGE OF BARRINGTON

TRAFFIC DATA:

MAIN ST; 2018
STA 12+70 TO STA 56+00:
ADT = 10750, SPEED LIMIT = 25 - 30 MPH
STA 56+00 TO STA 77+00:
ADT = 11000, SPEED LIMIT = 25 - 35 MPH
STA 77+00 TO STA 151+10:
ADT = 15200, SPEED LIMIT = 35 - 45 MPH

PROJECT BEGINS
STA 12+70

PROJECT ENDS
STA 149+60

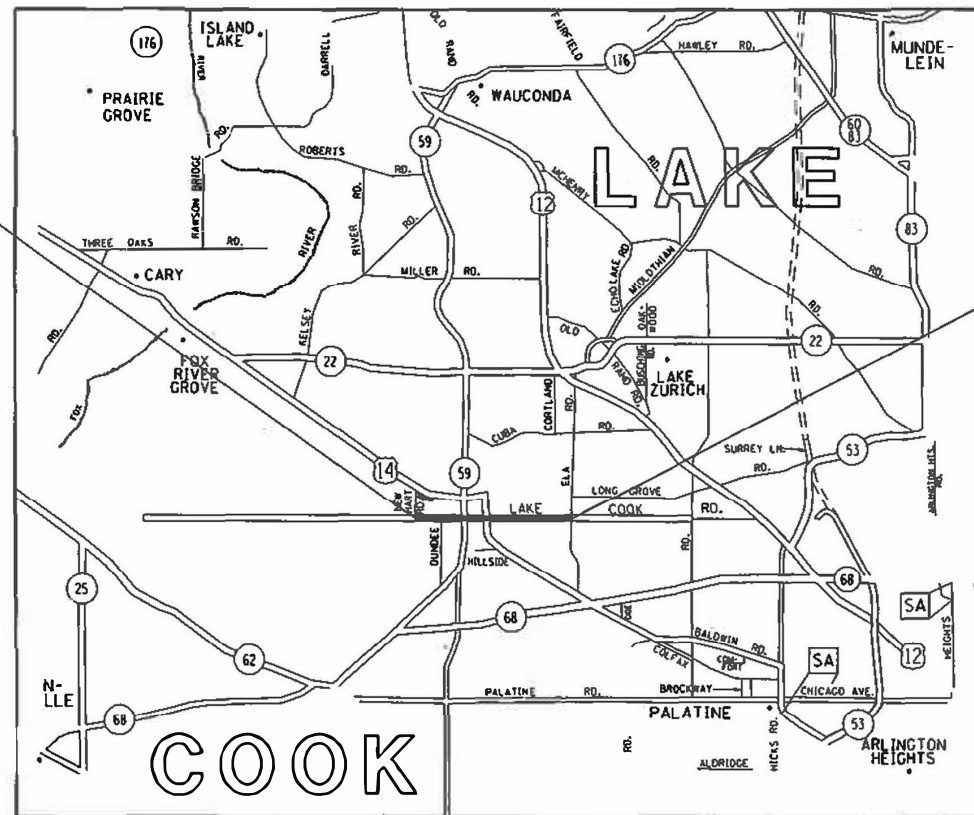

CUBA, BARRINGTON, PALATINE, ELA TOWNSHIPS

GROSS LENGTH = 13,690 FT. = 2.6 MILE
NET LENGTH = 12,898 FT. = 2.4 MILE

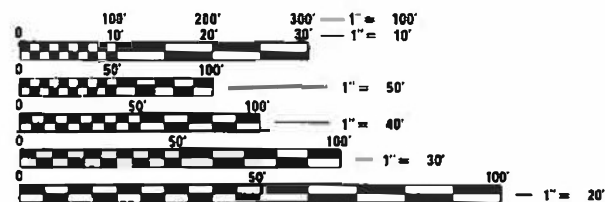

FULL SIZE PLANS HAVE BEEN PREPARED USING STANDARD ENGINEERING SCALES. REDUCED SIZED PLANS WILL NOT CONFORM TO STANDARD SCALES. IN MAKING MEASUREMENTS ON REDUCED PLANS, THE ABOVE SCALES MAY BE USED.

J.U.L.I.E.
JOINT UTILITY LOCATION INFORMATION FOR EXCAVATORS
1-800-892-0123
OR 811

PROJECT ENGINEER: VESELIN VELICHKOV (847)-705-4432
PROJECT MANAGER: FAWAD AQUEEL

CONTRACT NO. 62M47

RESURFACING OMISSIONS:

RAILROAD
STA. 36+00 TO STA. 36+47
RAILROAD
STA. 59+47 TO STA. 59+72
US ROUTE 14
STA. 74+80 TO STA. 82+00

STATE OF ILLINOIS
DEPARTMENT OF TRANSPORTATION

SUBMITTED *January 20, 2021*
Case Brian OWS REGIONAL ENGINEER

February 4, 2022
[Signature] ENGINEER OF DESIGN AND ENVIRONMENT

February 4, 2022
[Signature] DIRECTOR OF HIGHWAYS PROJECT IMPLEMENTATION

PRINTED BY THE AUTHORITY
OF THE STATE OF ILLINOIS

INDEX OF SHEETS

STATE STANDARDS

GENERAL NOTES

SHEET NO.	DESCRIPTION:
1	COVER SHEET
2	INDEX OF SHEETS, STATE STANDARDS, AND GENERAL NOTES
3-6	SUMMARY OF QUANTITIES
7	EXISTING AND PROPOSED TYPICAL SECTIONS
8-12	PROPOSED ROADWAY AND PAVEMENT MARKING PLANS
13-14	ADA RAMP IMPROVEMENTS SCHEDULE OF QUANTITIES
15-28	ADA RAMP DESIGNS
29-34	DETECTOR LOOP PLANS
35-40	ADA STANDARD DETAILS
41	DETAILS FOR FRAMES AND LIDS ADJUSTMENTS WITH MILLING (BD-08)
42	PAVEMENT PATCHING FOR HMA SURFACED PAVEMENT (BD-22)
43	CURB OR CURB AND GUTTER REMOVAL AND REPLACEMENT (BD-24)
44	BUTT JOINT AND HMA TAPER DETAILS (BD-32)
45	TRAFFIC CONTROL AND PROTECTION FOR SIDE ROADS, INTERSECTIONS, AND DRIVEWAYS (TC-10)
46	TYPICAL APPLICATION FOR RAISED REFLECTIVE PAVEMENT MARKERS (TC-11)
47	DISTRICT ONE TYPICAL PAVEMENT MARKINGS (TC-13)
48	TRAFFIC CONTROL AND PROTECTION AT TURN BAYS (TC-14)
49	SHORT-TERM PAVEMENT MARKING LETTERS AND SYMBOLS (TC-16)
50	ARTERIAL ROAD INFORMATION SIGNING (TC-22)
51	DISTRICT ONE STANDARD TRAFFIC SIGNAL DESIGN DETAILS (TS-05)
52	DISTRICT ONE - DETECTOR LOOP INSTALLATION DETAILS FOR ROADWAY RESURFACING (TS-07)

000001-08	STANDARD SYMBOLS, ABBREVIATIONS AND PATTERNS
424001-11	PERPENDICULAR CURB RAMPS FOR SIDEWALKS
424011-04	CORNER PARALLEL CURB RAMPS FOR SIDEWALKS
424021-06	DEPRESSED CORNER RAMPS FOR SIDEWALKS
442201-03	CLASS C AND D PATCHES
482011-03	HMA SHLD. STRIPS/SHLDS. WITH RESURFACING OR WIDENING AND RESURFACING PROJECTS
604001-05	FRAME AND LIDS, TYPE 1
604086-05	FRAME AND GRATE, TYPE 23
606001-08	CONCRETE CURB TYPE B AND COMBINATION CONCRETE CURB AND GUTTER
701006-05	OFF-ROAD OPERATIONS, 2L, 2W, 15' TO 24" FROM PAVEMENT EDGE
701011-04	OFF-ROAD OPERATIONS, 2L, 2W, DAY ONLY
701101-05	OFF-ROAD OPERATIONS, MULTILANE, 15' TO 24" FROM PAVEMENT EDGE
701201-05	LANE CLOSURE, 2L, 2W, DAY ONLY, FOR SPEEDS > OR = 45 MPH
701301-04	LANE CLOSURE, 2L, 2W, SHORT TERM OPERATIONS
701306-04	LANE CLOSURE, 2L, 2W, SLOW MOVING OPERATIONS DAY ONLY, FOR SPEEDS > OR = 45 MPH
701311-03	LANE CLOSURE, 2L, 2W, MOVING OPERATIONS, DAY ONLY
701336-07	LANE CLOSURE, 2L, 2W, WORK AREAS IN SERIES, FOR SPEEDS > OR = 45 MPH
701427-05	LANE CLOSURE, MULTILANE, INTERMITTENT OR MOVING OPERATION, FOR SPEEDS < OR = 40 MPH
701501-06	URBAN LANE CLOSURE, 2L, 2W, UNDIVIDED
701502-09	URBAN LANE CLOSURE, 2L, 2W, WITH BIDIRECTIONAL LEFT TURN LANE
701606-10	URBAN SINGLE LANE CLOSURE, MULTILANE, 2W WITH MOUNTABLE MEDIAN
701701-10	URBAN LANE CLOSURE, MULTILANE INTERSECTION
701801-06	SIDEWALK, CORNER OR CROSSWALK CLOSURE
701901-08	TRAFFIC CONTROL DEVICES
780001-05	TYPICAL PAVEMENT MARKINGS
886001-01	DETECTOR LOOP INSTALLATIONS
886006-01	TYPICAL LAYOUTS FOR DETECTION LOOPS

- BEFORE STARTING ANY EXCAVATION THE CONTRACTOR SHALL CALL "JULIE" AT 800-892-0123 FOR FIELD LOCATIONS OF BURIED ELECTRIC, TELEPHONE AND GAS FACILITIES, (48 HOURS NOTIFICATION IS REQUIRED).
- 10 FEET (3 METERS) TRANSITION SHALL BE USED TO MATCH PROPOSED CURB AND GUTTER AND MEDIAN ITEMS OF WORK TO EXISTING CURBS AND GUTTERS AND MEDIANS IN THE FIELD, UNLESS OTHERWISE SHOWN. THE TRANSITION SHALL BE PAID FOR AT THE CONTRACT UNIT PRICE FOR THE PROPOSED ITEMS OF WORK SPECIFIED.
- THE CONTRACTOR SHALL COORDINATE CONSTRUCTION ACTIVITIES WITH THE UTILITY COMPANIES AND THE VILLAGE OF BARRINGTON.
- THE CONTRACTOR WILL NOT BE ALLOWED TO SET UP A YARD OR FIELD OFFICE ON STATE PROPERTY WITHOUT WRITTEN PERMISSION FROM THE DEPARTMENT.
- ANY PAVEMENT MARKINGS AND RAISED REFLECTIVE PAVEMENT MARKERS OBLITERATED BY MILLING AND RESURFACING OPERATIONS ON SIDE STREETS AND ENTRANCES SHALL BE REPLACED AND PAID FOR IN KIND.
- ALL DAMAGE TO EXISTING PAVEMENT MARKINGS OR RAISED REFLECTIVE PAVEMENT MARKERS OUTSIDE THE REMOVAL LINE SHOWN ON THE PLANS SHALL BE REPLACED AT NO ADDITIONAL COST TO THE DEPARTMENT.
- ALL PAVEMENT PATCHING LOCATIONS WILL BE DETERMINED IN THE FIELD BY THE ENGINEER.
- LOCATION OF COMBINATION CONCRETE CURB AND GUTTER REMOVAL AND REPLACEMENT [OR COMBINATION CURB AND GUTTER (THE TYPE SPECIFIED ON THE PLANS)], WILL BE DETERMINED IN THE FIELD BY THE ENGINEER.
- DRAINAGE ADJUSTMENT OR RECONSTRUCTION LOCATIONS WILL BE DETERMINED IN THE FIELD BY THE ENGINEER.
- IT SHALL BE THE CONTRACTORS RESPONSIBILITY TO VERIFY ALL DIMENSIONS AND EXISTING CONDITIONS IN THE FIELD PRIOR TO CONSTRUCTION AND ORDERING OF MATERIALS.
- FRAMES AND GRATES ADJUSTMENT OF PRIVATE UTILITIES WITHIN THE LIMITS OF THE IMPROVEMENT SHALL BE DONE BY THEIR RESPECTIVE OWNERS AND ARE NOT IN PART OF THIS CONTRACT.
- BEFORE BEGINNING ANY WORK, THE CONTRACTOR SHALL RETAIN AND RECORD FOR FUTURE REFERENCE, ALL EXISTING PAVEMENT MARKING LINES (RAISED REFLECTIVE PAVEMENT MARKERS) IN ORDER THAT THESE LOCATIONS CAN BE RE-ESTABLISHED FOR STRIPING, EXACT LOCATIONS OF ALL PAVEMENT MARKINGS SHALL BE AS SHOWN ON THE PLANS OR AS DIRECTED BY THE ENGINEER.
- WHEN THE MILLED PAVEMENT IS OPEN TO TRAFFIC THE MAXIMUM GRADE DIFFERENTIAL BETWEEN PASSES OF THE MILLING MACHINE SHALL NOT EXCEED 1/2 INCHES (40 mm) WHERE THE SPEED LIMIT IS 40 MPH (80 km/ h) OR LESS AND 1 INCH (25 mm) WHERE THE SPEED LIMIT IS GREATER THAN 40 MPH (80 km/ h). WITH WRITTEN APPROVAL OF THE ENGINEER, A MAXIMUM GRADE DIFFERENTIAL OF 3 INCHES (75 mm) MAY BE ALLOWED IF THE EDGE OF THE MILLING MACHINE IS SLOPED A MINIMUM (1:3).
- THE CONTRACTOR SHALL CONTACT THE DISTRICT ONE TRAFFIC CONTROL CENTER AT KALPANA.KANNAN-HOSADURGA@ILLINOIS.GOV A MINIMUM OF 72 HOURS IN ADVANCE OF BEGINNING WORK.
- PERMANENT PAVEMENT MARKINGS SHALL BE THERMOPLASTIC (OF THE EXTRUDED TYPE) AND SHOULD BE PLACED IN ACCORDANCE WITH THE "DISTRICT ONE TYPICAL PAVEMENT MARKINGS" DETAIL. (TC-13)
- THE RESIDENT ENGINEER SHALL CONTACT PATRICE HARRIS, AREA TRAFFIC FIELD ENGINEER, VIA EMAIL AT PATRICE.HARRIS@ILLINOIS.GOV, A MINIMUM OF 2 WEEKS PRIOR TO PLACEMENT OF PERMANENT PAVEMENT MARKINGS
- THE CONTRACTOR SHALL MAINTAIN PEDESTRIAN ACCESS AT ALL TIMES DURING CONSTRUCTION.
- THE CONTRACTOR MUST USE EXTREME CARE AND CAUTION WHEN MILLING AND PAVING THE PAVEMENT NEAR RR CROSSING SO AS TO AVOID ACCIDENTLY HITTING ANY RR WARNING DEVICES WITH ANY CONSTRUCTION EQUIPMENT (I.E., DUMP TRUCKS OR MILLING MACHINES).
- FOR ANY AND ALL COMMUNICATION WITH UNION PACIFIC RAILROAD, THE CONTRACTOR SHALL REFERENCE UP FOLDER NUMBER (2581-00).
- THE CONTRACTOR MUST COMPLETE THE ENDORSEMENT FORM AND RETURN VIA MAIL TO THE ADDRESS STATED IN THE FORM WITH A CHECK IN THE AMOUNT OF \$1,025.00, PAYABLE TO UNION PACIFIC RAILROAD CO. A SIGNED COPY OF THE FORM AND CHECK MUST BE EMAILED TO DAVID LAPLANTE AT DCLAPLANTE@UP.COM.
- SECTION 424, PAY ITEM: X4240800; CAST IRON DETECTABLE WARNING SHALL BE WITH NATURAL PATINA. CONTRACTOR SHOULD COORDINATE CAST IRON DETECTABLE WARNING TYPE WITH VILLAGE OF BARRINGTON PRIOR TO ORDERING.

MODEL: Default
 FILE: MainE_Plan\110dot-pw_bentley.com\PROJECTS\DOT Offices\District 1\Projects\157220\CADD\data\Design\157220-sht-02m.dgn

USER NAME = elhannouyme	DESIGNED -	REVISED -
	DRAWN -	REVISED -
PLOT SCALE = 100.0000' / in.	CHECKED -	REVISED -
PLOT DATE = 12/17/2021	DATE -	REVISED -

**STATE OF ILLINOIS
 DEPARTMENT OF TRANSPORTATION**

**MAIN ST FROM W OF HART RD TO ELA RD
 INDEX OF SHEETS, STATE STANDARDS AND GENERAL NOTES**

SCALE:	SHEET	OF	SHEETS	STA.	TO	STA.	F.A.U. RTE.	SECTION	COUNTY	TOTAL SHEETS	SHEET NO.
							1270	2020-160-R5&SW	COOK & LAKE	52	2
										CONTRACT NO. 62M47	
										ILLINOIS	FED. AID PROJECT

REV-SEP

SUMMARY OF QUANTITIES			TOTAL QUANTITIES URBAN	CONSTRUCTION TYPE CODE				
CODE NO	ITEM	UNIT		0005 STP 80% FED 20% STATE LAKE	0005 STP 80% FED 20% STATE COOK	0005 NHPP 80% FED 20% STATE LAKE	0005 NHPP 80% FED 20% STATE COOK	0005 100% STATE
20200100	EARTH EXCAVATION	CU YD	125	49	48	14	14	
21101615	TOPSOIL FURNISH AND PLACE, 4"	SO YD	181	104	30	29	18	
25200110	SODDING, SALT TOLERANT	SO YD	200	115	33	32	20	
25200200	SUPPLEMENTAL WATERING	UNIT	9	5	2	1	1	
35501316	HOT-MIX ASPHALT BASE COURSE, 8"	SO YD	10	4	4	1	1	
40600290	BITUMINOUS MATERIALS (TACK COAT)	POUND	39037	18153	18152	1366	1366	
40600370	LONGITUDINAL JOINT SEALANT	FOOT	20000	9300	9300	700	700	
40600400	MIXTURE FOR CRACKS, JOINTS, AND FLANGEWAYS	TON	87	41	40	3	3	
40600982	HOT-MIX ASPHALT SURFACE REMOVAL - BUTT JOINT	SO YD	723	337	336	25	25	
40601005	HOT-MIX ASPHALT REPLACEMENT OVER PATCHES	TON	1588	738	738	56	56	
40602985	HOT-MIX ASPHALT BINDER COURSE, IL-9.5, N70	TON	6478	3012	3012	227	227	
40604060	HOT-MIX ASPHALT SURFACE COURSE, IL-9.5, MIX "D", N50	TON	2	1	1			
40604062	HOT-MIX ASPHALT SURFACE COURSE, IL-9.5, MIX "D", N70	TON	5668	2636	2636	198	198	

SUMMARY OF QUANTITIES			TOTAL QUANTITIES URBAN	CONSTRUCTION TYPE CODE				
CODE NO	ITEM	UNIT		0005 STP 80% FED 20% STATE LAKE	0005 STP 80% FED 20% STATE COOK	0005 NHPP 80% FED 20% STATE LAKE	0005 NHPP 80% FED 20% STATE COOK	0005 100% STATE
42000500	PORTLAND CEMENT CONCRETE PAVEMENT, 10"	SO YD	24		24			
42001300	PROTECTIVE COAT	SO YD	1931	755	778	206	192	
42300400	PORTLAND CEMENT CONCRETE DRIVEWAY PAVEMENT, 8 INCH	SO YD	53	25	24	2	2	
42400200	PORTLAND CEMENT CONCRETE SIDEWALK 5 INCH	SO FT	10791	4103	4013	1331	1344	
42400800	DETECTABLE WARNINGS	SO FT	225	113	112			
44000164	HOT-MIX ASPHALT SURFACE REMOVAL, 3 3/4"	SO YD	57832	26892	26892	2024	2024	
44000200	DRIVEWAY PAVEMENT REMOVAL	SO YD	63	30	29	2	2	
44000600	SIDEWALK REMOVAL	SO FT	10791	4753	4843	352	843	
44002216	HOT-MIX ASPHALT REMOVAL OVER PATCHES, 4"	SO YD	7093	3299	3298	248	248	
44200050	WELDED WIRE REINFORCEMENT	SO YD	126			63	63	
44200966	CLASS B PATCHES, TYPE I, 10 INCH	SO YD	7			4	3	
44200970	CLASS B PATCHES, TYPE II, 10 INCH	SO YD	254			127	127	
44200974	CLASS B PATCHES, TYPE III, 10 INCH	SO YD	57			29	28	

* = SPECIALTY ITEMS

SUMMARY OF QUANTITIES			TOTAL QUANTITIES URBAN	CONSTRUCTION TYPE CODE					TOTAL QUANTITIES URBAN	SUMMARY OF QUANTITIES			TOTAL QUANTITIES URBAN	CONSTRUCTION TYPE CODE				
CODE NO	ITEM	UNIT		0005 STP 80% FED 20% STATE LAKE	0005 STP 80% FED 20% STATE COOK	0005 NHPP 80% FED 20% STATE LAKE	0005 NHPP 80% FED 20% STATE COOK	0005 100% STATE		CODE NO	ITEM	UNIT		0005 STP 80% FED 20% STATE LAKE	0005 STP 80% FED 20% STATE COOK	0005 NHPP 80% FED 20% STATE LAKE	0005 NHPP 80% FED 20% STATE COOK	0005 100% STATE
44200976	CLASS B PATCHES, TYPE IV, 10 INCH	SO YD	69			35	34		* 66900530	SOIL DISPOSAL ANALYSIS	EACH	10	4	4	1	1		
44201299	DOWEL BARS 1 1/2"	EACH	637			319	318		* 66901001	REGULATED SUBSTANCES PRE-CONSTRUCTION PLAN	LSUM	1	0.46	0.46	0.04	0.04		
44201815	CLASS D PATCHES, TYPE II, 14 INCH	SO YD	2132	1066	1066				* 66901003	REGULATED SUBSTANCES FINAL CONSTRUCTION REPORT	LSUM	1	0.46	0.46	0.04	0.04		
44201819	CLASS D PATCHES, TYPE III, 14 INCH	SO YD	1234	617	617				* 66901006	REGULATED SUBSTANCES MONITORING	CAL DA	84	39	39	3	3		
44201821	CLASS D PATCHES, TYPE IV, 14 INCH	SO YD	3727	1864	1863				67100100	MOBILIZATION	L SUM	1	0.46	0.46	0.04	0.04		
44213200	SAW CUTS	FOOT	2008			1004	1004		70100450	TRAFFIC CONTROL AND PROTECTION, STANDARD 701201	L SUM	1	0.46	0.46	0.04	0.04		
44213204	TIE BARS 3/4"	EACH	637			319	318		70100460	TRAFFIC CONTROL AND PROTECTION, STANDARD 701306	L SUM	1	0.46	0.46	0.04	0.04		
48102100	AGGREGATE WEDGE SHOULDER, TYPE B	TON	233	109	108	8	8		70100600	TRAFFIC CONTROL AND PROTECTION, STANDARD 701336	L SUM	1	0.46	0.46	0.04	0.04		
56109210	WATER VALVES TO BE ADJUSTED	EACH	10	4	4	1	1		70102620	TRAFFIC CONTROL AND PROTECTION, STANDARD 701501	L SUM	1	0.46	0.46	0.04	0.04		
60257900	MANHOLES TO BE RECONSTRUCTED	EACH	2	1	1				70102622	TRAFFIC CONTROL AND PROTECTION, STANDARD 701502	L SUM	1	0.46	0.46	0.04	0.04		
60265700	VALVE VAULTS TO BE ADJUSTED	EACH	1	1					70102625	TRAFFIC CONTROL AND PROTECTION, STANDARD 701606	L SUM	1	0.46	0.46	0.04	0.04		
60300105	FRAMES AND GRATES TO BE ADJUSTED	EACH	1		1				70102635	TRAFFIC CONTROL AND PROTECTION, STANDARD 701701	L SUM	1	0.46	0.46	0.04	0.04		
60404940	FRAMES AND GRATES, TYPE 23	EACH	3	2	1													
60406000	FRAMES AND LIDS, TYPE 1, OPEN LID	EACH	3	2	1													
60406100	FRAMES AND LIDS, TYPE 1, CLOSED LID	EACH	33	16	15	1	1											
* 66900200	NON-SPECIAL WASTE DISPOSAL	CU YD	125	49	48	14	14											

SUMMARY OF QUANTITIES			TOTAL QUANTITIES URBAN	CONSTRUCTION TYPE CODE					TOTAL QUANTITIES URBAN	SUMMARY OF QUANTITIES			TOTAL QUANTITIES URBAN	CONSTRUCTION TYPE CODE				
CODE NO	ITEM	UNIT		0005 STP 80% FED 20% STATE LAKE	0005 STP 80% FED 20% STATE COOK	0005 NHPP 80% FED 20% STATE LAKE	0005 NHPP 80% FED 20% STATE COOK	0005 100% STATE		CODE NO	ITEM	UNIT		0005 STP 80% FED 20% STATE LAKE	0005 STP 80% FED 20% STATE COOK	0005 NHPP 80% FED 20% STATE LAKE	0005 NHPP 80% FED 20% STATE COOK	0005 100% STATE
70102640	TRAFFIC CONTROL AND PROTECTION, STANDARD 701801	L SUM	1	0.46	0.46	0.04	0.04		* 78000400	THERMOPLASTIC PAVEMENT MARKING - LINE 6"	FOOT	4438	2064	2064	155	155		
									* 78000600	THERMOPLASTIC PAVEMENT MARKING - LINE 12"	FOOT	2263	1052	1052	80	79		
70103815	TRAFFIC CONTROL SURVEILLANCE	CAL DA	6			3	3		* 78000650	THERMOPLASTIC PAVEMENT MARKING - LINE 24"	FOOT	712	331	331	25	25		
70300100	SHORT TERM PAVEMENT MARKING	FOOT	17461	8120	8119	611	611		* 78009000	MODIFIED URETHANE PAVEMENT MARKING - LETTERS AND SYMBOLS	SO FT	194			97	97		
70300150	SHORT TERM PAVEMENT MARKING REMOVAL	SO FT	7742	3600	3600	271	271		* 78009004	MODIFIED URETHANE PAVEMENT MARKING - LINE 4"	FOOT	2183			1092	1091		
70300211	TEMPORARY PAVEMENT MARKING LETTERS AND SYMBOLS - PAINT	SO FT	1204	560	560	42	42		* 78009006	MODIFIED URETHANE PAVEMENT MARKING - LINE 6"	FOOT	1415			708	707		
70300221	TEMPORARY PAVEMENT MARKING - LINE 4" - PAINT	FOOT	37437	17409	17408	1310	1310		* 78009012	MODIFIED URETHANE PAVEMENT MARKING - LINE 12"	FOOT	191			96	95		
70300241	TEMPORARY PAVEMENT MARKING - LINE 6" - PAINT	FOOT	4438	2064	2064	155	155		* 78009024	MODIFIED URETHANE PAVEMENT MARKING - LINE 24"	FOOT	146			73	73		
70300261	TEMPORARY PAVEMENT MARKING - LINE 12" - PAINT	FOOT	2263	1052	1052	80	79		* 78100100	RAISED REFLECTIVE PAVEMENT MARKER	EACH	1100	512	512	38	38		
70300281	TEMPORARY PAVEMENT MARKING - LINE 24" - PAINT	FOOT	712	331	331	25	25		78300200	RAISED REFLECTIVE PAVEMENT MARKER REMOVAL	EACH	672	312	312	24	24		
70306120	TEMPORARY PAVEMENT MARKING - LINE 4", TYPE III - TAPE	FOOT	5820	2706	2706	204	204		78300202	PAVEMENT MARKING REMOVAL - WATER BLASTING	SO FT	16785	7806	7805	587	587		
* 78000100	THERMOPLASTIC PAVEMENT MARKING - LETTERS AND SYMBOLS	SO FT	1204	560	560	42	42		* 85000200	MAINTENANCE OF EXISTING TRAFFIC SIGNAL INSTALLATION	EACH	6	2	2	1	1		
* 78000200	THERMOPLASTIC PAVEMENT MARKING - LINE 4"	FOOT	37437	17409	17408	1310	1310										* = SPECIALTY ITEMS	

SUMMARY OF QUANTITIES			TOTAL QUANTITIES URBAN	CONSTRUCTION TYPE CODE				
CODE NO	ITEM	UNIT		0005 STP 80% FED 20% STATE LAKE	0005 STP 80% FED 20% STATE COOK	0005 NHPP 80% FED 20% STATE LAKE	0005 NHPP 80% FED 20% STATE COOK	0005 100% STATE
* 88600600	DETECTOR LOOP REPLACEMENT	FOOT	3912	1819	1819	137	137	
* 89500400	RELOCATE EXISTING PEDESTRIAN PUSH-BUTTON	EACH	26	12	12	1	1	
* 89502376	REBUILD EXISTING HANDHOLE	EACH	10	5	4		1	
X0320050	CONSTRUCTION LAYOUT (SPECIAL)	L SUM	1	0.46	0.46	0.04	0.04	
X0327611	REMOVE AND REINSTALL BRICK PAVER	SO FT	92	26	49	7	10	
X1700112	BRICK PAVER REMOVAL	SO FT	5820	2122	1909	1154	635	
X2020110	GRADING AND SHAPING SHOULDERS	UNIT	129	61	60	4	4	
X4060995	TEMPORARY RAMP, SPECIAL	SO YD	723	337	336	25	25	
X4240800	DETECTABLE WARNINGS (SPECIAL)	SO FT	456	154	166	52	84	
X4400220	CURB REMOVAL AND REPLACEMENT	FOOT	40		40			
X4400501	COMBINATION CURB AND GUTTER REMOVAL AND REPLACEMENT LESS THAN OR EQUAL 10 FEET	FOOT	750	349	349	26	26	
X5537800	STORM SEWERS TO BE CLEANED 12"	FOOT	400					400
X5538000	STORM SEWERS TO BE CLEANED 18"	FOOT	300					300
X6030310	FRAMES AND LIDS TO BE ADJUSTED (SPECIAL)	EACH	115	54	53	4	4	

SUMMARY OF QUANTITIES			TOTAL QUANTITIES URBAN	CONSTRUCTION TYPE CODE				
CODE NO	ITEM	UNIT		0005 STP 80% FED 20% STATE LAKE	0005 STP 80% FED 20% STATE COOK	0005 NHPP 80% FED 20% STATE LAKE	0005 NHPP 80% FED 20% STATE COOK	0005 100% STATE
X6700407	ENGINEER'S FIELD OFFICE, TYPE A (D1)	CAL MO	12	5	5	1	1	
* X8140238	REBUID EXISITING DOUBLE HANDHOLE	EACH	5	1	2	2		
Z0004562	COMBINATION CONCRETE CURB AND GUTTER REMOVAL AND REPLACEMENT	FOOT	2000	800	827	180	193	
Z0018400	DRAINAGE STRUCTURES TO BE ADJUSTED	EACH	37	18	17	1	1	
Z0018500	DRAINAGE STRUCTURES TO BE CLEANED	EACH	78					78
Z0030850	TEMPORARY INFORMATION SIGNING	SO FT	103	49	48	3	3	
Z0048665	RAILROAD PROTECTIVE LIABILITY INSURANCE	L SUM	1	0.5	0.5			
Ø Z0076600	TRAINEES	HOURS	500	500				
Ø Z0076604	TRAINEES - TRAINING PROGRAM GRADUATE	HOURS	500	500				

LEGEND

- ① EXISTING HMA SURFACE COURSE
- ② EXISTING PCC, ±10"
- ③ EXISTING HMA SHOULDER
- ④ EXISTING CURB AND GUTTER
- ⑤ EXISTING GRAVEL SHOULDER
- ⑥ EXISTING AGGREGATE BASE COURSE
- ⑦ PROPOSED HMA SURFACE REMOVAL, 3 ¾"
- ⑧ PROPOSED HMA SURFACE COURSE IL-9.5, MIX "D", N70, 1 ¾"
- ⑨ PROPOSED HMA BINDER COURSE, IL-9.5, N70, 2 "
- ⑩ PROPOSED AGGREGATE WEDGE SHOULDERS, TYPE B
- ⑪ PROPOSED GRADING AND SHAPING SHOULDERS

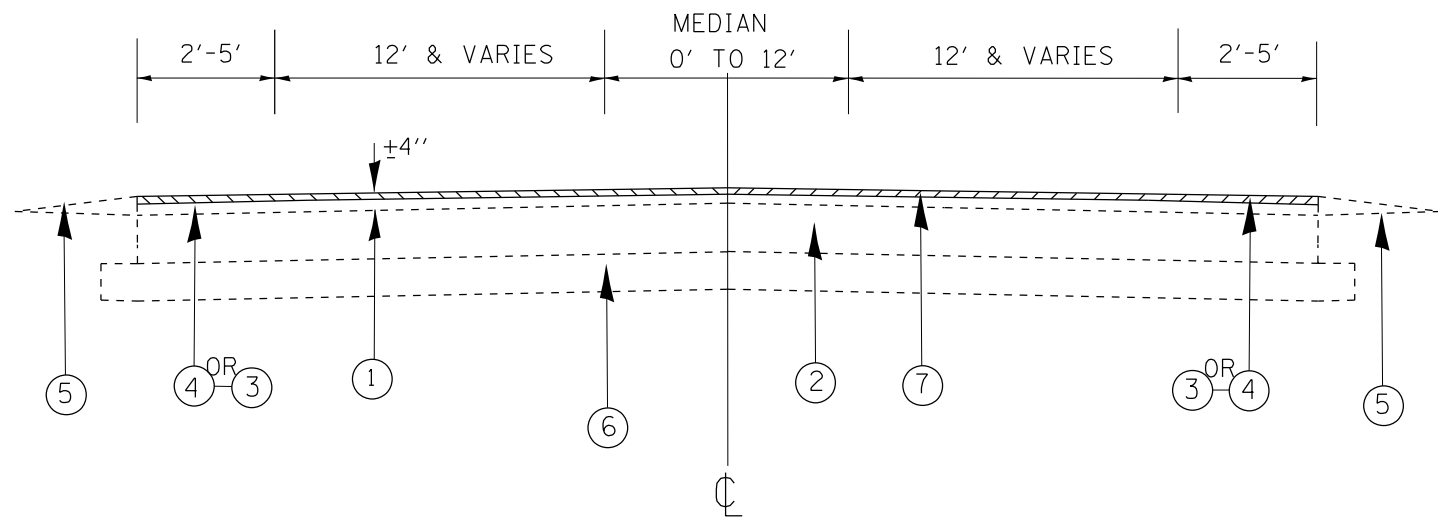

MAIN STREET
EXISTING TYPICAL SECTION
STA 12+70 TO STA 149+60

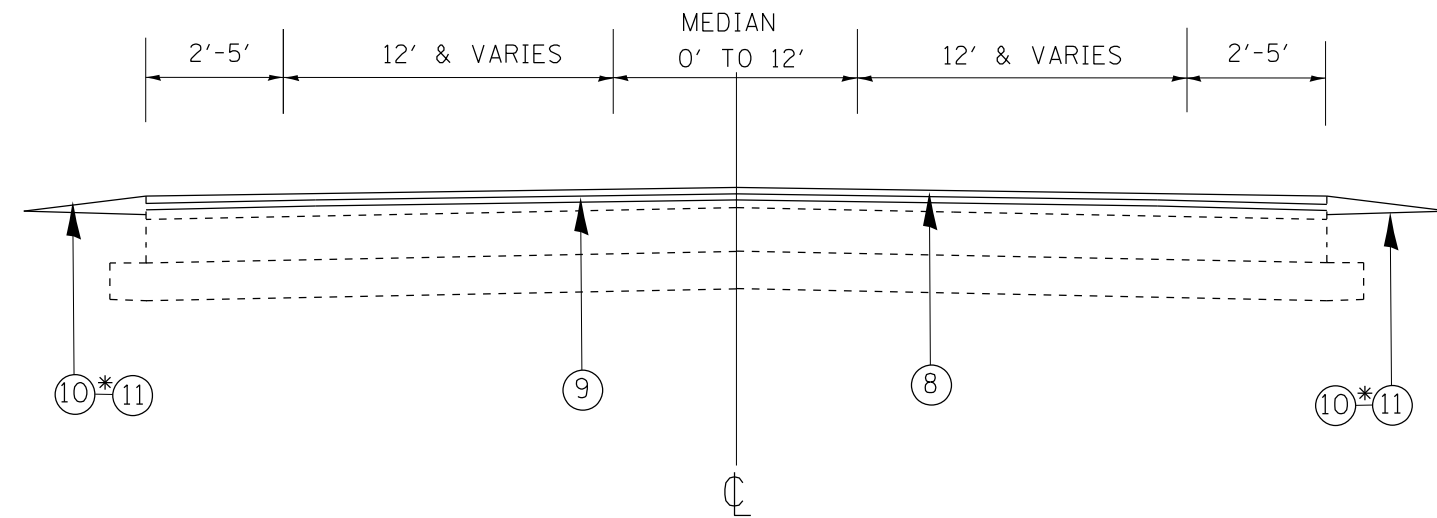

MAIN STREET
PROPOSED TYPICAL SECTION
STA 12+70 TO STA 149+60

*GRADING AND SHAPING SHOULDER & AGGREGATE WEDGE SHOULDER LOCATIONS WILL BE DETERMINED IN THE FIELD BY THE RESIDENT ENGINEER.

HOT-MIX ASPHALT MIXTURE REQUIREMENTS		QUALITY MANAGEMENT PROGRAM (QMP)
MIXTURE TYPE	AIR VOIDS @ Ndes	
RESURFACING		
HMA SURFACE COURSE, MIX "D", N70, (IL-9.5) 1 ¾"	4% @ 70 GYR.	OCP
HMA BINDER COURSE, IL-9.5, N70 2"	4% @ 70 GYR.	OCP
COMMERCIAL DRIVEWAY		
HMA SURFACE COURSE, MIX "D", N50, (IL-9.5) 2"	4% @ 50 GYR.	QC/OA
HMA BASE COURSE, 8" (HMA BINDER IL-19.0)	4% @ 50 GYR.	QC/OA
TEMPORARY RAMP, SPECIAL (HMA BINDER IL-19.0)	4% @ 50 GYR.	QC/OA
PATCHING		
CLASS D PATCHES (HMA BINDER IL-19.0)	4% @ 70 GYR.	QC/OA
HMA REPLACEMENT OVER PATCHES (HMA BINDER IL-19.0)	4% @ 70 GYR.	QC/OA
QMP DESIGNATION: QUALITY CONTROL/ QUALITY ASSURANCE (QC/OA); QUALITY CONTROL FOR PERFORMANCE (OCP); PAY FOR PERFORMANCE (PFP)		

NOTES:

1. THE CONTRACTOR SHALL PATCH BEFORE MILLING
2. THE UNIT WEIGHT TO BE USED TO CALCULATE ALL HMA SURFACE MIXTURE QUANTITIES IS 112 LBS/SQ YD/IN.
3. THE "AC TYPE" FOR POLYMERIZED HMA MIXES SHALL BE "SBS/SBR PG 76-22" AND FOR NON POLYMERIZED HMA THE "AC TYPE" SHALL BE "PG 64-22" UNLESS MODIFIED BY RECLAIMED MATERIALS SPECIFICATIONS.
4. LONGITUDINAL JOINT SEALANT SHALL BE PLACED OVER THE HMA BINDER COURSE IL-9.5 N70.

MODEL: Default
FILE: Mainfile.pxl
PROJECT: 157270-CD-Data/Design/157270-Sub-1-10-2021
PROJECT: 157270-CD-Data/Design/157270-Sub-1-10-2021

USER NAME = elhannounyme	DESIGNED -	REVISED -
PLOT SCALE = 100,0000' / in.	DRAWN -	REVISED -
PLOT DATE = 12/27/2021	CHECKED -	REVISED -
	DATE -	REVISED -

**STATE OF ILLINOIS
DEPARTMENT OF TRANSPORTATION**

MAIN ST FROM W OF HART RD TO ELA RD EXISTING AND PROPOSED TYPICAL SECTIONS	
SCALE:	SHEET OF SHEETS STA. TO STA.

F.A.U. RTE. 1270	SECTION 2020-160-RS&SW	COUNTY COOK & LAKE	TOTAL SHEETS 52	SHEET NO. 7
CONTRACT NO. 62M47				
ILLINOIS FED. AID PROJECT				

PAVEMENT MARKING LEGEND

- = THERMOPLASTIC PAVEMENT MARKING -
 - ** = MODIFIED URETHANE PAVEMENT MARKING -
- | | | |
|--|---|--|
| <ul style="list-style-type: none"> (A) • DOUBLE LINES 4", YELLOW (TYP.) (B) • MARKING-LINE 12", YELLOW (TYP.) 5 minimum (C) • TURN LANE MARKING-LINE 6", WHITE (TYP.) (D) • LINE 12", WHITE (TYP.) (E) • LINE 4", WHITE (TYP.) (F) • LINE PEDESTRIAN CROSSWALK 6", WHITE (TYP.) (G) • LINE PAVEMENT SCHOOL CROSSWALK 12", WHITE (TYP.) (H) • STOP LINE 24", WHITE (TYP.) | <ul style="list-style-type: none"> (I) • LINE 4", 10' DASH-30'SKIP, YELLOW (TYP.) (J) • LINE 6", 2" DASH - 6' SKIP, WHITE (TYP.) (K) • LINE 4", YELLOW (TYP.) (L) • DOUBLE LINES 4", YELLOW (TYP.) (M) • MARKING-LINE 12", YELLOW (TYP.) (N) • TURN LANE 6", WHITE (TYP.) (O) • LINE 12" WHITE (TYP.) (P) • LINE 4", WHITE (TYP.) | <ul style="list-style-type: none"> (Q) •• LINE PEDESTRIAN CROSSWALK 6", WHITE (TYP.) (R) •• LINE PAVEMENT SCHOOL CROSSWALK 12", WHITE (TYP.) (S) •• STOP MARKING-LINE 24", WHITE (TYP.) (T) •• LINE 6", 2" DASH - 6' SKIP, WHITE (TYP.) (U) • LETTERS AND SYMBOLS, WHITE (TYP.) (V) •• LETTERS AND SYMBOLS, WHITE (TYP.) |
|--|---|--|

- (1) PROP. HMA SURFACE COURSE, IL-9.5, MIX "D", N70 1 3/4"
- PROP. HMA BINDER COURSE, IL-9.5, N70 2"
- PROP. HMA SURFACE REMOVAL 3 3/4"
- PROP. CLASS D PATCHES, 14" (LOCATION TO BE DETERMINED BY ENGINEER)
- (2) PROP. CLASS B PATCHES, 10" (LOCATION TO BE DETERMINED BY ENGINEER)

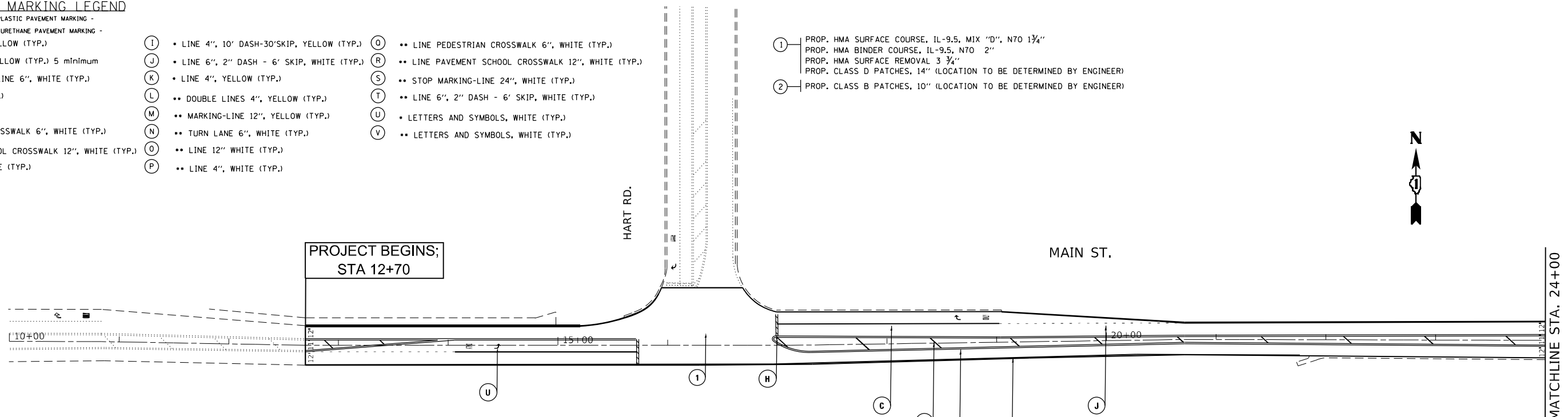

NOTES:

- 1) LIMIT OF RESURFACING ON THE SIDE- STREETS THROUGHOUT THE PROJECT SHALL BE TO THE RADIUS RETURN, UNLESS OTHERWISE SHOWN ON THE PLANS, OR AS DIRECTED BY THE RESIDENT ENGINEER / TECHNICIAN.
- 2) ALL FINAL PAVEMENT MARKINGS SHALL BE THERMOPLASTIC PAVEMENT MARKINGS (OF THE EXTRUDED TYPE).
- 3) ALL FINAL PAVEMENT MARKINGS SHALL BE PLACED IN ACCORDANCE WITH TC-13 "DISTRICT ONE TYPICAL PAVEMENT MARKINGS" STANDARD DETAIL.
- 4) ALL RAISED REFLECTIVE PAVEMENT MARKERS SHALL BE PLACED IN ACCORDANCE WITH TC-11 "TYPICAL APPLICATIONS RAISED REFLECTIVE PAVEMENT MARKERS (SNOW-PLOW RESISTANT)" STANDARD DETAIL.

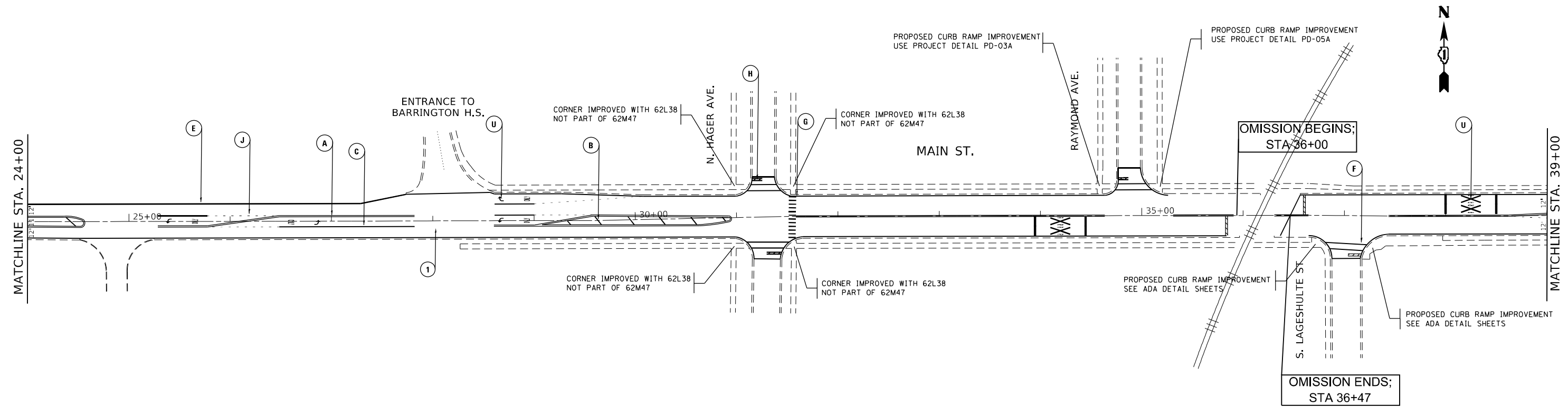

MODEL: Default
 FILE: Mainfile.pxl
 PROJECT: 157220\Cadd\data\Design\157220-rt-ela-ban.dgn

USER NAME = elhannounyme	DESIGNED -	REVISED -	
	DRAWN -	REVISED -	
PLOT SCALE = 100,0000' / in.	CHECKED -	REVISED -	
PLOT DATE = 12/17/2021	DATE -	REVISED -	

**STATE OF ILLINOIS
DEPARTMENT OF TRANSPORTATION**

**ROADWAY AND PAVEMENT MARKING PLAN
MAIN ST. (W/O HART RD. - ELA RD.)**

SCALE: 1"=50' SHEET OF SHEETS STA. TO STA.

F.A.U. RTE.	SECTION	COUNTY	TOTAL SHEETS	SHEET NO.
1270	2020-160-R5&SW	COOK & LAKE	52	8
CONTRACT NO. 62M47				
ILLINOIS FED. AID PROJECT				

NOTES:

- 1) LIMIT OF RESURFACING ON THE SIDE- STREETS THROUGHOUT THE PROJECT SHALL BE TO THE RADIUS RETURN, UNLESS OTHERWISE SHOWN ON THE PLANS, OR AS DIRECTED BY THE RESIDENT ENGINEER / TECHNICIAN.
- 2) ALL FINAL PAVEMENT MARKINGS SHALL BE THERMOPLASTIC PAVEMENT MARKINGS (OF THE EXTRUDED TYPE).
- 3) ALL FINAL PAVEMENT MARKINGS SHALL BE PLACED IN ACCORDANCE WITH TC-13 "DISTRICT ONE TYPICAL PAVEMENT MARKINGS" STANDARD DETAIL.
- 4) ALL RAISED REFLECTIVE PAVEMENT MARKERS SHALL BE PLACED IN ACCORDANCE WITH TC-11 "TYPICAL APPLICATIONS RAISED REFLECTIVE PAVEMENT MARKERS (SNOW-PLOW RESISTANT)" STANDARD DETAIL.

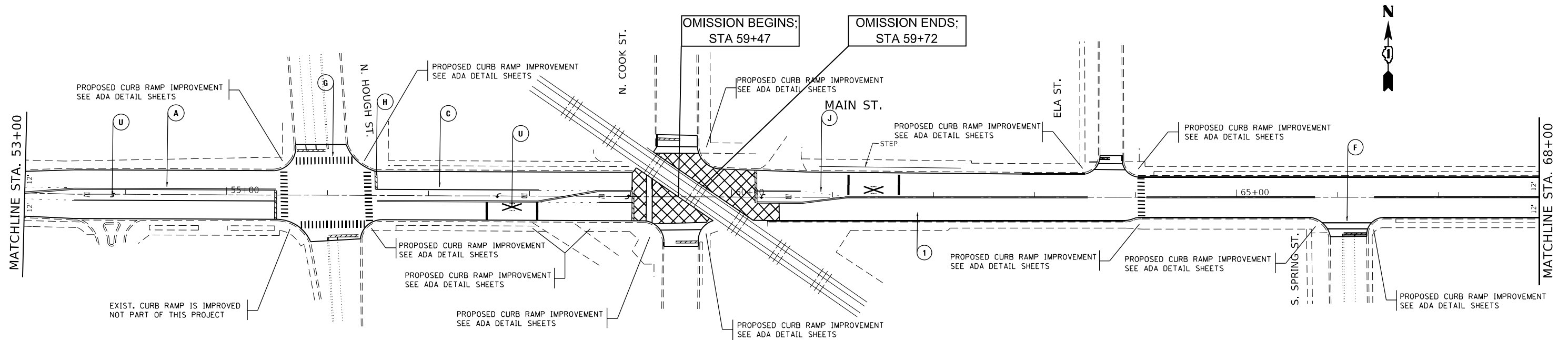
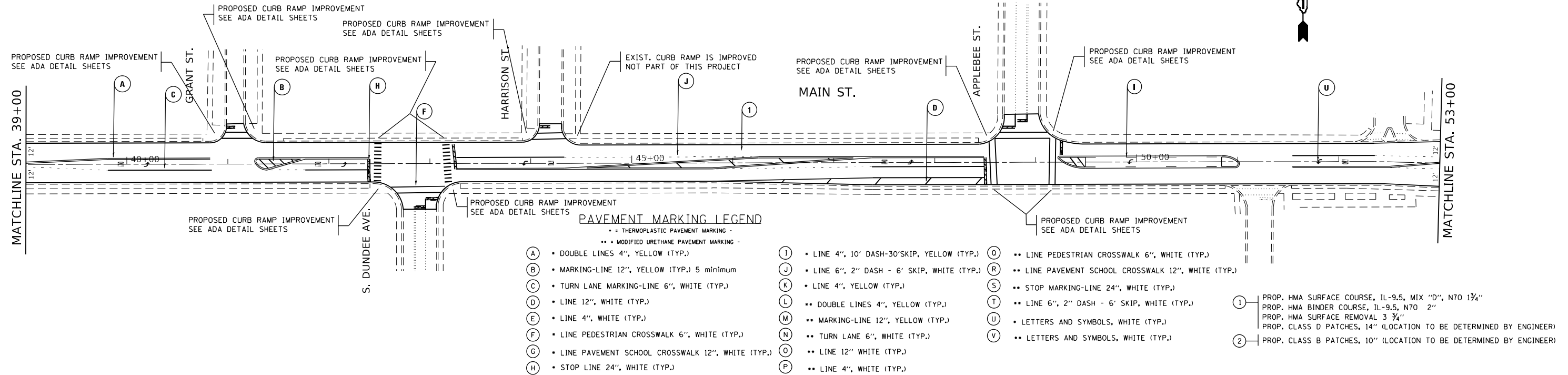

MODEL: Default
 FILE: Mainfile
 PROJECT: \\s:\projects\157220\Cadd\data\Design\157220-arh-ban.dwg
 PLOT DATE = 12/17/2021

USER NAME = elhannounyme	DESIGNED -	REVISED -
PLOT SCALE = 100,0000' / in.	DRAWN -	REVISED -
PLOT DATE = 12/17/2021	CHECKED -	REVISED -
	DATE -	REVISED -

**STATE OF ILLINOIS
DEPARTMENT OF TRANSPORTATION**

**ROADWAY AND PAVEMENT MARKING PLAN
MAIN ST. (W/O HART RD. - ELA RD.)**

SCALE: 1"=50' SHEET OF SHEETS STA. TO STA.

F.A.U. RTE.	SECTION	COUNTY	TOTAL SHEETS	SHEET NO.
1270	2020-160-R5&SW	COOK & LAKE	52	9
CONTRACT NO. 62M47				
ILLINOIS FED. AID PROJECT				

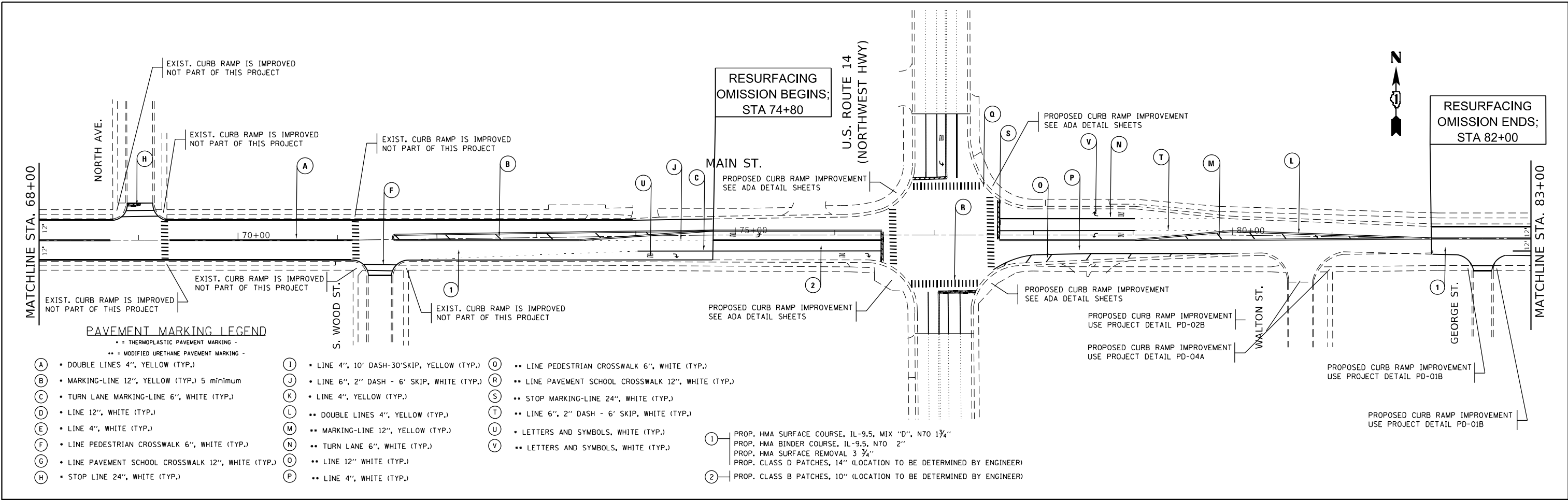

NOTES:

- 1) LIMIT OF RESURFACING ON THE SIDE-STREETS THROUGHOUT THE PROJECT SHALL BE TO THE RADIUS RETURN, UNLESS OTHERWISE SHOWN ON THE PLANS, OR AS DIRECTED BY THE RESIDENT ENGINEER / TECHNICIAN.
- 2) ALL FINAL PAVEMENT MARKINGS SHALL BE THERMOPLASTIC PAVEMENT MARKINGS (OF THE EXTRUDED TYPE).
- 3) ALL FINAL PAVEMENT MARKINGS SHALL BE PLACED IN ACCORDANCE WITH TC-13 "DISTRICT ONE TYPICAL PAVEMENT MARKINGS" STANDARD DETAIL.
- 4) ALL RAISED REFLECTIVE PAVEMENT MARKERS SHALL BE PLACED IN ACCORDANCE WITH TC-11 "TYPICAL APPLICATIONS RAISED REFLECTIVE PAVEMENT MARKERS (SNOW-PLOW RESISTANT)" STANDARD DETAIL.

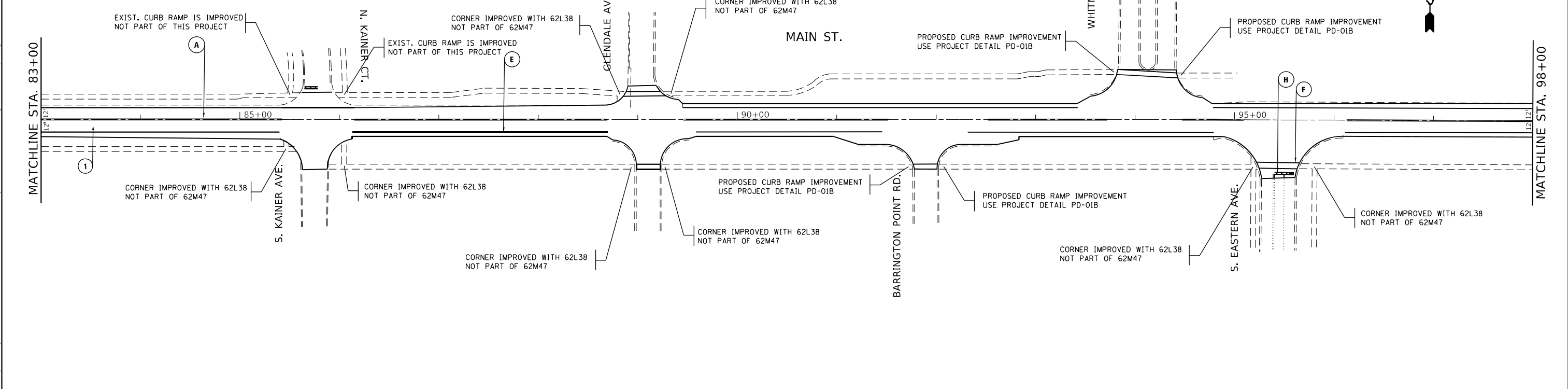

MODEL: Default
 FILE: Main_Plan_PavementMarking.dwg
 PROJECT: I:\Projects\157220\CADD\Drawings\157220-Sub-157220-Sub.dwg

USER NAME = elhannounyme	DESIGNED -	REVISED -	STATE OF ILLINOIS DEPARTMENT OF TRANSPORTATION	ROADWAY AND PAVEMENT MARKING PLAN MAIN ST. (W/O HART RD. - ELA RD.)		F.A.U. RTE.	SECTION	COUNTY	TOTAL SHEETS	SHEET NO.
PLOT SCALE = 100,0000' / in.	CHECKED -	REVISED -				1270	2020-160-R5&SW	COOK & LAKE	52	10
PLOT DATE = 12/17/2021	DATE -	REVISED -		SCALE: 1"=50'		SHEET OF SHEETS STA. TO STA.		CONTRACT NO. 62M47		
								ILLINOIS FED. AID PROJECT		

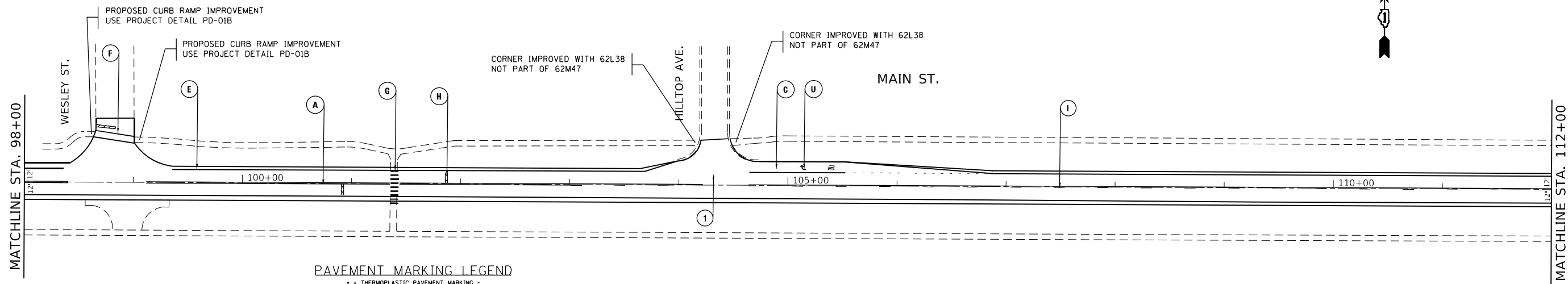

PAVEMENT MARKING LEGEND

- = THERMOPLASTIC PAVEMENT MARKING -
 - = MODIFIED URETHANE PAVEMENT MARKING -
- | | | |
|--|--|---|
| (A) • DOUBLE LINES 4", YELLOW (TYP.) | (I) • LINE 4", 10' DASH-30'SKIP, YELLOW (TYP.) | (O) •• LINE PEDESTRIAN CROSSWALK 6", WHITE (TYP.) |
| (B) • MARKING-LINE 12", YELLOW (TYP.) 5 minimum | (J) • LINE 6", 2" DASH - 6' SKIP, WHITE (TYP.) | (R) •• LINE PAVEMENT SCHOOL CROSSWALK 12", WHITE (TYP.) |
| (C) • TURN LANE MARKING-LINE 6", WHITE (TYP.) | (K) • LINE 4", YELLOW (TYP.) | (S) •• STOP MARKING-LINE 24", WHITE (TYP.) |
| (D) • LINE 12", WHITE (TYP.) | (L) •• DOUBLE LINES 4", YELLOW (TYP.) | (T) •• LINE 6", 2" DASH - 6' SKIP, WHITE (TYP.) |
| (E) • LINE 4", WHITE (TYP.) | (M) •• MARKING-LINE 12", YELLOW (TYP.) | (U) • LETTERS AND SYMBOLS, WHITE (TYP.) |
| (F) • LINE PEDESTRIAN CROSSWALK 6", WHITE (TYP.) | (N) •• TURN LANE 6", WHITE (TYP.) | (V) •• LETTERS AND SYMBOLS, WHITE (TYP.) |
| (G) • LINE PAVEMENT SCHOOL CROSSWALK 12", WHITE (TYP.) | (O) •• LINE 12" WHITE (TYP.) | |
| (H) • STOP LINE 24", WHITE (TYP.) | (P) •• LINE 4", WHITE (TYP.) | |
- (1) PROP. HMA SURFACE COURSE, IL-9.5, MIX "D", N70 1 3/4"
 - PROP. HMA BINDER COURSE, IL-9.5, N70 2"
 - PROP. HMA SURFACE REMOVAL 3 3/4"
 - PROP. CLASS D PATCHES, 14" (LOCATION TO BE DETERMINED BY ENGINEER)
 - (2) PROP. CLASS B PATCHES, 10" (LOCATION TO BE DETERMINED BY ENGINEER)

NOTES:

- LIMIT OF RESURFACING ON THE SIDE- STREETS THROUGHOUT THE PROJECT SHALL BE TO THE RADIUS RETURN, UNLESS OTHERWISE SHOWN ON THE PLANS, OR AS DIRECTED BY THE RESIDENT ENGINEER / TECHNICIAN.
- ALL FINAL PAVEMENT MARKINGS SHALL BE THERMOPLASTIC PAVEMENT MARKINGS (OF THE EXTRUDED TYPE).
- ALL FINAL PAVEMENT MARKINGS SHALL BE PLACED IN ACCORDANCE WITH TC-13 "DISTRICT ONE TYPICAL PAVEMENT MARKINGS" STANDARD DETAIL.
- ALL RAISED REFLECTIVE PAVEMENT MARKERS SHALL BE PLACED IN ACCORDANCE WITH TC-11 "TYPICAL APPLICATIONS RAISED REFLECTIVE PAVEMENT MARKERS (SNOW-PLOW RESISTANT)" STANDARD DETAIL.

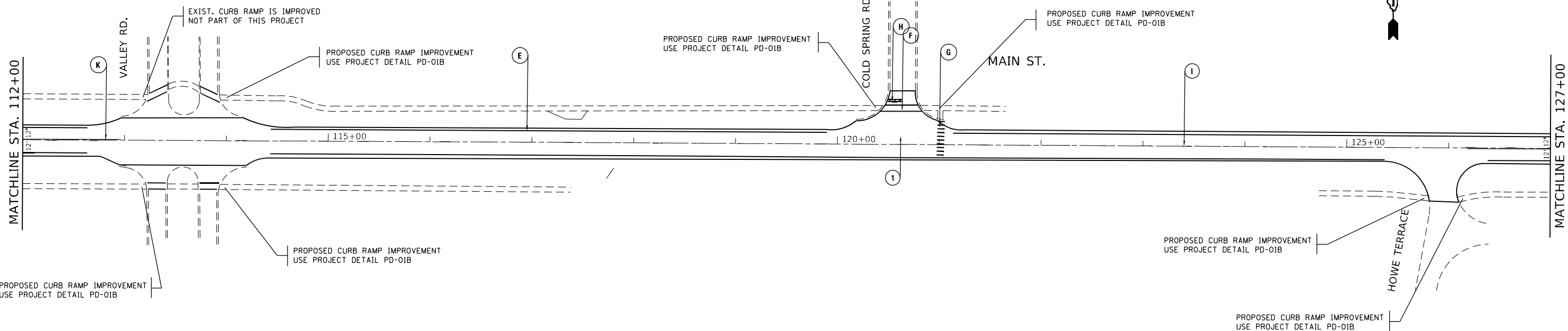

MODEL: Default
 FILE: Mainfile.pia
 PROJECT: I:\Projects\157220\Cadd\Drawings\157220-Sub-A-Plan.dwg
 PLOT DATE: 12/17/2021

USER NAME = elhannounyme	DESIGNED -	REVISED -
PLOT SCALE = 100,0000' / in.	DRAWN -	REVISED -
PLOT DATE = 12/17/2021	CHECKED -	REVISED -
	DATE -	REVISED -

**STATE OF ILLINOIS
DEPARTMENT OF TRANSPORTATION**

**ROADWAY AND PAVEMENT MARKING PLAN
MAIN ST. (W/O HART RD. - ELA RD.)**

SCALE: 1"=50' SHEET OF SHEETS STA. TO STA.

F.A.U. RTE.	SECTION	COUNTY	TOTAL SHEETS	SHEET NO.
1270	2020-160-R5&SW	COOK & LAKE	52	11
CONTRACT NO. 62M47				
ILLINOIS FED. AID PROJECT				

NOTES:

- 1) LIMIT OF RESURFACING ON THE SIDE- STREETS THROUGHOUT THE PROJECT SHALL BE TO THE RADIUS RETURN, UNLESS OTHERWISE SHOWN ON THE PLANS, OR AS DIRECTED BY THE RESIDENT ENGINEER / TECHNICIAN.
- 2) ALL FINAL PAVEMENT MARKINGS SHALL BE THERMOPLASTIC PAVEMENT MARKINGS (OF THE EXTRUDED TYPE).
- 3) ALL FINAL PAVEMENT MARKINGS SHALL BE PLACED IN ACCORDANCE WITH TC-13 "DISTRICT ONE TYPICAL PAVEMENT MARKINGS" STANDARD DETAIL.
- 4) ALL RAISED REFLECTIVE PAVEMENT MARKERS SHALL BE PLACED IN ACCORDANCE WITH TC-11 "TYPICAL APPLICATIONS RAISED REFLECTIVE PAVEMENT MARKERS (SNOW-PLOW RESISTANT)" STANDARD DETAIL.

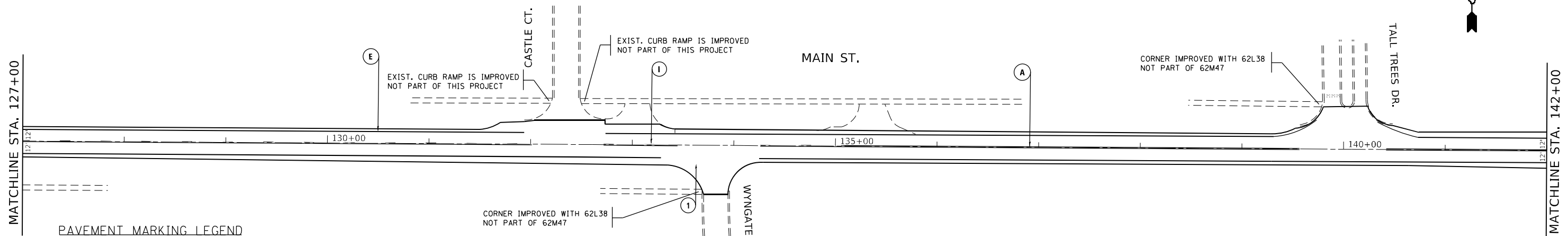

PAVEMENT MARKING LEGEND

- = THERMOPLASTIC PAVEMENT MARKING -
 - = MODIFIED URETHANE PAVEMENT MARKING -
- | | | |
|--|--|---|
| (A) • DOUBLE LINES 4", YELLOW (TYP.) | (I) • LINE 4", 10' DASH-30'SKIP, YELLOW (TYP.) | (O) •• LINE PEDESTRIAN CROSSWALK 6", WHITE (TYP.) |
| (B) • MARKING-LINE 12", YELLOW (TYP.) 5 minimum | (J) • LINE 6", 2" DASH - 6' SKIP, WHITE (TYP.) | (R) •• LINE PAVEMENT SCHOOL CROSSWALK 12", WHITE (TYP.) |
| (C) • TURN LANE MARKING-LINE 6", WHITE (TYP.) | (K) • LINE 4", YELLOW (TYP.) | (S) •• STOP MARKING-LINE 24", WHITE (TYP.) |
| (D) • LINE 12", WHITE (TYP.) | (L) •• DOUBLE LINES 4", YELLOW (TYP.) | (T) •• LINE 6", 2" DASH - 6' SKIP, WHITE (TYP.) |
| (E) • LINE 4", WHITE (TYP.) | (M) •• MARKING-LINE 12", YELLOW (TYP.) | (U) • LETTERS AND SYMBOLS, WHITE (TYP.) |
| (F) • LINE PEDESTRIAN CROSSWALK 6", WHITE (TYP.) | (N) •• TURN LANE 6", WHITE (TYP.) | (V) •• LETTERS AND SYMBOLS, WHITE (TYP.) |
| (G) • LINE PAVEMENT SCHOOL CROSSWALK 12", WHITE (TYP.) | (P) •• LINE 12" WHITE (TYP.) | |
| (H) • STOP LINE 24", WHITE (TYP.) | (Q) •• LINE 4", WHITE (TYP.) | |
- (1) PROP. HMA SURFACE COURSE, 1L-9.5, MIX "D", N70 1 3/4"
 - PROP. HMA BINDER COURSE, 1L-9.5, N70 2"
 - PROP. HMA SURFACE REMOVAL 3 3/4"
 - PROP. CLASS D PATCHES, 14" (LOCATION TO BE DETERMINED BY ENGINEER)
 - (2) PROP. CLASS B PATCHES, 10" (LOCATION TO BE DETERMINED BY ENGINEER)

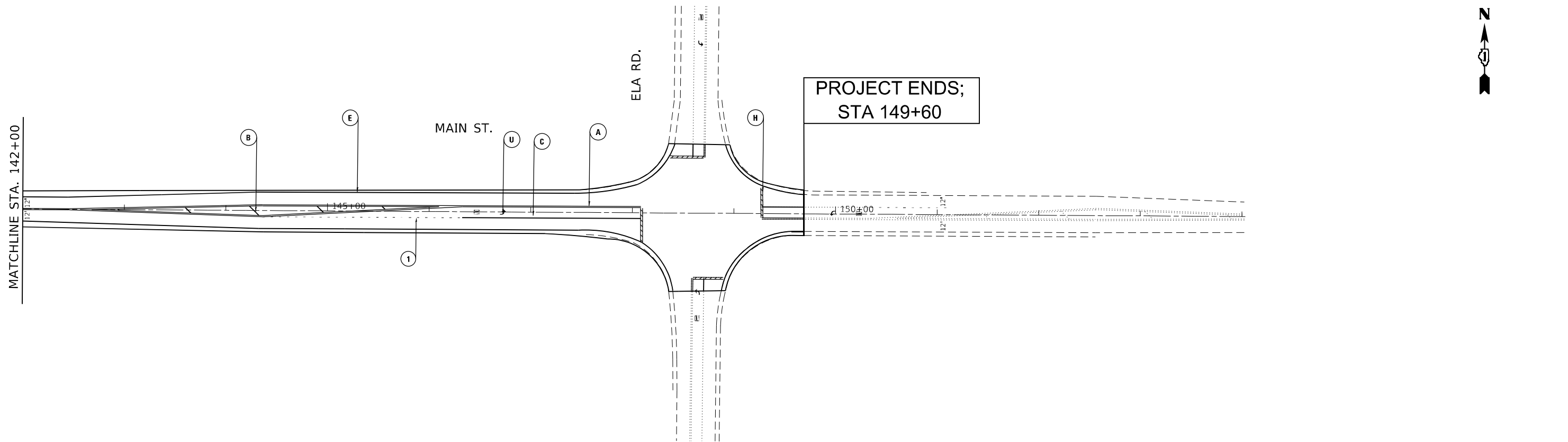

MODEL: Default
 FILE: Mainfile.pwd
 PROJECT: \\dot\Documents\DOT Office\District 11\Project\157270\Cadd\data\Design\157270-11r-150.dwg

USER NAME = elhannonyme	DESIGNED -	REVISED -
PLOT SCALE = 100,0000' / in.	DRAWN -	REVISED -
PLOT DATE = 12/17/2021	CHECKED -	REVISED -
	DATE -	REVISED -

**STATE OF ILLINOIS
DEPARTMENT OF TRANSPORTATION**

ROADWAY AND PAVEMENT MARKING PLAN			
MAIN ST. (W/O HART RD. - ELA RD.)			
SCALE: 1"=50'	SHEET	OF	SHEETS
	STA.	TO	STA.

F.A.U. RTE.	SECTION	COUNTY	TOTAL SHEETS	SHEET NO.
1270	2020-160-R5&SW	COOK & LAKE	52	12
CONTRACT NO. 62M47				
ILLINOIS FED. AID PROJECT				

LOCATION		20200100	21101615	25000400	25000500	25000600	25200110	25200200	42001300	42400200	44000600	60265700	85000200	X1700112	X0327426	X0327611	X4240800	X8140238	Z0004562
CROSS STREET	CORNER	EARTH EXCAVATION	TOPSOIL FURNISH AND PLACE, 4"	NITROGEN FERTILIZER NUTRIENT	PHOSPHORUS FERTILIZER NUTRIENT	POTASSIUM FERTILIZER NUTRIENT	SODDING, SALT TOLERANT	SUPPLEMENTAL WATERING	PROTECTIVE COAT	PORTLAND CEMENT CONCRETE SIDEWALK 5 INCH	SIDEWALK REMOVAL	VALVE VAULTS TO BE ADJUSTED	MAINTENANCE OF EXISTING TRAFFIC SIGNAL INSTALLATION	BRICK PAVER REMOVAL	REBUILD EXISTING HANDHOLE	REMOVE AND REINSTALL BRICK PAVER	DETECTABLE WARNINGS (SPECIAL)	REBUILD EXISTING DOUBLE HANDHOLE	COMBINATION CONCRETE CURB AND GUTTER REMOVAL AND REPLACEMENT
		CU YD	SQ YD	POUND	POUND	POUND	SQ YD	UNIT	SQ YD	SQ FT	SQ FT	EACH	EACH	SQ FT	EACH	SQ FT	EACH	FOOT	
GRANT STREET	NW	3.5	14.2	0.2	0.2	0.2	15.6	0.7	48	347	68	1		269			9		33
GRANT STREET	NE	3.9	9.3	0.1	0.1	0.1	10.3	0.5	58	393				389			10		49
DUNDEE AVENUE	NW	1.1	7.1	0.1	0.1	0.1	7.8	0.4	17	107	87		0.5	25	1		10		17
DUNDEE AVENUE	NE	2.1	6.7	0.1	0.1	0.1	7.3	0.3	31	209	89			120	1		10		26
HARRISON STREET	NW	1.6	15.4	0.2	0.2	0.2	17.0	0.8	28	160	73			152			11		35
APPLEBEE STREET	NW	3.0	17.3	0.2	0.2	0.2	19.1	0.9	46	300	105		0.5	195	1		11		43
APPLEBEE STREET	NE	2.1	8.2	0.1	0.1	0.1	9.0	0.4	36	211				199		2	14	1	44
HOUGH STREET (IL 59)	NE	4.2							57	419			0.5	418	2	19	33		38
COOK STREET	NE	2.1	6.4	0.1	0.1	0.1	7.1	0.3	29	209	204						12		19
ELA STREET	NW	2.3	4.2	0.1	0.1	0.1	4.6	0.2	35	229	129			100		5	12		32
ELA STREET	NE	2.7	15.1	0.2	0.2	0.2	16.6	0.7	42	272	36			255			22		40
TOTAL=		29	104	1	1	1	115	5	425	2,856	791	1	1.5	2,122	5	26	154	1	376

COUNTY: LAKE FUNDING SOURCE: STP

LOCATION		20200100	21101615	25000400	25000500	25000600	25200110	25200200	42001300	42400200	42000500	44000600	60600105	85000200	X1700112	X0327426	X0327611	X4240800	X4400220	X8140238	Z0004562
CROSS STREET	CORNER	EARTH EXCAVATION	TOPSOIL FURNISH AND PLACE, 4"	NITROGEN FERTILIZER NUTRIENT	PHOSPHORUS FERTILIZER NUTRIENT	POTASSIUM FERTILIZER NUTRIENT	SODDING, SALT TOLERANT	SUPPLEMENTAL WATERING	PROTECTIVE COAT	PORTLAND CEMENT CONCRETE SIDEWALK 5 INCH	PORTLAND CEMENT CONCRETE PAVEMENT 8"	SIDEWALK REMOVAL	FRAMES AND GRATES TO BE ADJUSTED	MAINTENANCE OF EXISTING TRAFFIC SIGNAL INSTALLATION	BRICK PAVER REMOVAL	REBUILD EXISTING HANDHOLE	REMOVE AND REINSTALL BRICK PAVER	DETECTABLE WARNINGS (SPECIAL)	CURB REMOVAL AND REPLACEMENT	REBUILD EXISTING DOUBLE HANDHOLE	COMBINATION CONCRETE CURB AND GUTTER REMOVAL AND REPLACEMENT
		CU YD	SQ YD	POUND	POUND	POUND	SQ YD	UNIT	SQ YD	SQ FT	SQ YD	SQ FT	EACH	EACH	SQ FT	EACH	SQ FT	SQ FT	FOOT	EACH	FOOT
DUNDEE AVENUE	SW	3.5	12.0	0.2	0.2	0.2	13.2	0.6	56	346		88			246			25		1	60
DUNDEE AVENUE	SE	2.7	4.4	0.1	0.1	0.1	4.9	0.2	47	274		77		0.5	190	1		13			56
APPLEBEE STREET	SW	1.3	8.2	0.1	0.1	0.1	9.0	0.4	20	130		104		0.5	15	1		10			19
APPLEBEE STREET	SE	2.1	1.8	0.0	0.0	0.0	2.0	0.1	30	207		93			89			8		1	25
HOUGH STREET (IL 59)	SE	5.2							77	518		124	1	0.5	369	2	4	12			67
PARK AVENUE	S	3.0							76	304	24	204			205		10	54	40		64
COOK STREET	SW	4.1							57	414					414		25	24			38
ELA STREET	S	2.7							40	274		163			110		4	10			33
SPRING STREET	SW	3.0	4.0	0.1	0.1	0.1	4.4	0.2	45	299		28			271		6	10			41
TOTAL=		28	30	1	1	1	33	2	448	2,766	24	881	1	1.5	1,909	4	49	166	40	2	403

COUNTY: COOK FUNDING SOURCE: STP

NOTE: RESTORATION (SODDING, NUTRIENTS AND TOPSOIL) LIMITS ARE SHOWN ON THE SITE PLANS WHEN SIDEWALK IS REMOVED AND REPLACED WITH SOD. HOWEVER, FOR RESTORATION AROUND NEW SIDEWALK, QUANTITY HAS BEEN PROVIDED BUT ITS NOT SHOWN ON THE SITE PLANS.

MODEL: Default
 FILE NAME: p:\damact\us-mm-pw-bentley.com\WOOD-US-DOT\Documents\Projects\Project IDOT 2302211754 - IDOT District 1 VariousCAD_Sheets\Work Order 230157220-sh-cabin.dgn

USER NAME = sjohnson	DESIGNED - JMM	REVISED -
	DRAWN - SVJ	REVISED -
PLOT SCALE = 100.0000' / in.	CHECKED - DWB	REVISED -
PLOT DATE = 10/18/2021	DATE - 10/08/21	REVISED -

**STATE OF ILLINOIS
DEPARTMENT OF TRANSPORTATION**

**ADA RAMP IMPROVEMENTS
SCHEDULE OF QUANTITIES**

SCALE: NONE SHEET OF SHEETS STA. TO STA.

F.A. RTE.	SECTION	COUNTY	TOTAL SHEETS	SHEET NO.
1270	2020-160-R5&SW	COOK & LAKE	52	13
CONTRACT NO. 62M47				
ILLINOIS FED. AID PROJECT				

LOCATION		20200100	21101615	25000400	25000500	25000600	25200110	25200200	42001300	42400200	44000600	85000200	X1700112	X0327611	X4240300	X8140238	Z0004562
CROSS STREET	CORNER	EARTH EXCAVATION	TOPSOIL FURNISH AND PLACE, 4"	NITROGEN FERTILIZER NUTRIENT	PHOSPHORUS FERTILIZER NUTRIENT	POTASSIUM FERTILIZER NUTRIENT	SODDING, SALT TOLERANT	SUPPLEMENTAL WATERING	PROTECTIVE COAT	PORTLAND CEMENT CONCRETE SIDEWALK 5 INCH	SIDEWALK REMOVAL	MAINTENANCE OF EXISTING TRAFFIC SIGNAL INSTALLATION	BRICK PAVER REMOVAL	REMOVE AND REINSTALL BRICK PAVER	DETECTABLE WARNINGS (SPECIAL)	REBUILD EXISTING DOUBLE HANDHOLE	COMBINATION CONCRETE CURB AND GUTTER REMOVAL AND REPLACEMENT
		CU YD	SQ YD	POUND	POUND	POUND	SQ YD	UNIT	SQ YD	SQ FT	SQ FT	EACH	SQ FT	SQ FT	SQ FT	EACH	FOOT
NORTHWEST HIGHWAY (US 14)	NW	4.2	10.0	0.1	0.1	0.1	11.0	0.5	63	427	54	0.5	375	7	25	1	54
NORTHWEST HIGHWAY (US 14)	NE	8.1	18.9	0.3	0.3	0.3	20.8	0.9	117	810			779		27	1	94
TOTAL=		12	29	1	1	1	32	1	180	1,237	54	0.5	1,154	7	52	2	148

COUNTY: LAKE FUNDING SOURCE: NHPP

LOCATION		20200100	21101615	25000400	25000500	25000600	25200110	25200200	42001300	42400200	44000600	85000200	X1700112	X0327426	X0327611	X4240800	Z0004562
CROSS STREET	CORNER	EARTH EXCAVATION	TOPSOIL FURNISH AND PLACE, 4"	NITROGEN FERTILIZER NUTRIENT	PHOSPHORUS FERTILIZER NUTRIENT	POTASSIUM FERTILIZER NUTRIENT	SODDING, SALT TOLERANT	SUPPLEMENTAL WATERING	PROTECTIVE COAT	PORTLAND CEMENT CONCRETE SIDEWALK 5 INCH	SIDEWALK REMOVAL	MAINTENANCE OF EXISTING TRAFFIC SIGNAL INSTALLATION	BRICK PAVER REMOVAL	REBUILD EXISTING HANDHOLE	REMOVE AND REINSTALL BRICK PAVER	DETECTABLE WARNINGS (SPECIAL)	COMBINATION CONCRETE CURB AND GUTTER REMOVAL AND REPLACEMENT
		CU YD	SQ YD	POUND	POUND	POUND	SQ YD	UNIT	SQ YD	SQ FT	SQ FT	EACH	SQ FT	EACH	SQ FT	SQ FT	FOOT
SPRING STREET	SE	2.8	6.9	0.1	0.1	0.1	7.6	0.3	37	284	75	0.5	174			14	32
NORTHWEST HIGHWAY (US 14)	SW	4.8							63	477	0		461	1	10	31	58
NORTHWEST HIGHWAY (US 14)	SE	4.9	11.1	0.2	0.2	0.2	12.2	0.6	67	489	469					39	71
TOTAL=		13	18	1	1	1	20	1	167	1,250	544	0.5	635	1	10	84	161

COUNTY: COOK FUNDING SOURCE: NHPP

NOTE: RESTORATION (SODDING, NUTRIENTS AND TOPSOIL) LIMITS ARE SHOWN ON THE SITE PLANS WHEN SIDEWALK IS REMOVED AND REPLACED WITH SOD. HOWEVER, FOR RESTORATION AROUND NEW SIDEWALK, QUANTITY HAS BEEN PROVIDED BUT ITS NOT SHOWN ON THE SITE PLANS.

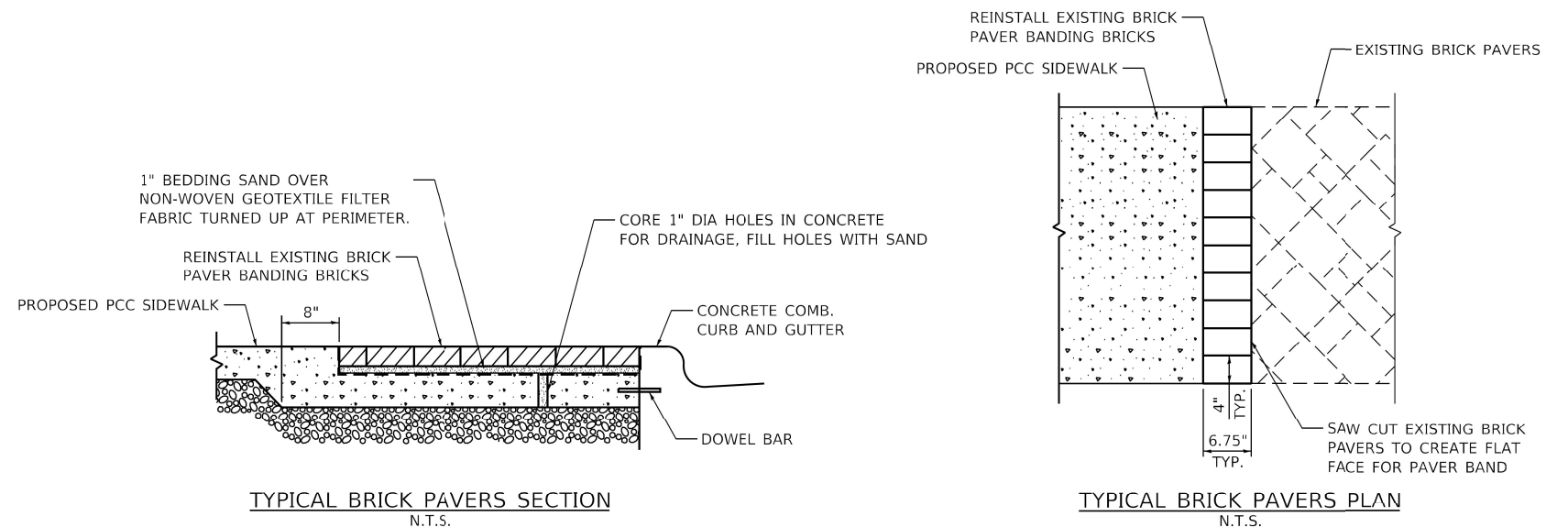

MODEL: Default FILE NAME: p:\damrctiv-us-mm-pw-bentley.com\WOOD-US-DOIT\Documents\Projects\Project IDOT District 1\VariousCAD_Sheets\Work Order 201517220-sh-cbmr.dgn

USER NAME = sjohnson	DESIGNED - JMM	REVISED -
DRAWN - SVJ	REVISIONS -	
PLOT SCALE = 100.0000' / in.	CHECKED - DWB	REVISED -
PLOT DATE = 10/18/2021	DATE - 10/08/21	REVISED -

**STATE OF ILLINOIS
DEPARTMENT OF TRANSPORTATION**

**ADA RAMP IMPROVEMENTS
SCHEDULE OF QUANTITIES**

SCALE: NONE SHEET OF SHEETS STA. TO STA.

F.A. RTE.	SECTION	COUNTY	TOTAL SHEETS	SHEET NO.
1270	2020-160-R5&SW	COOK & LAKE	52	14
CONTRACT NO. 62M47				
ILLINOIS FED. AID PROJECT				

ADA DETAILS FOR PHASE 2 PROJECTS

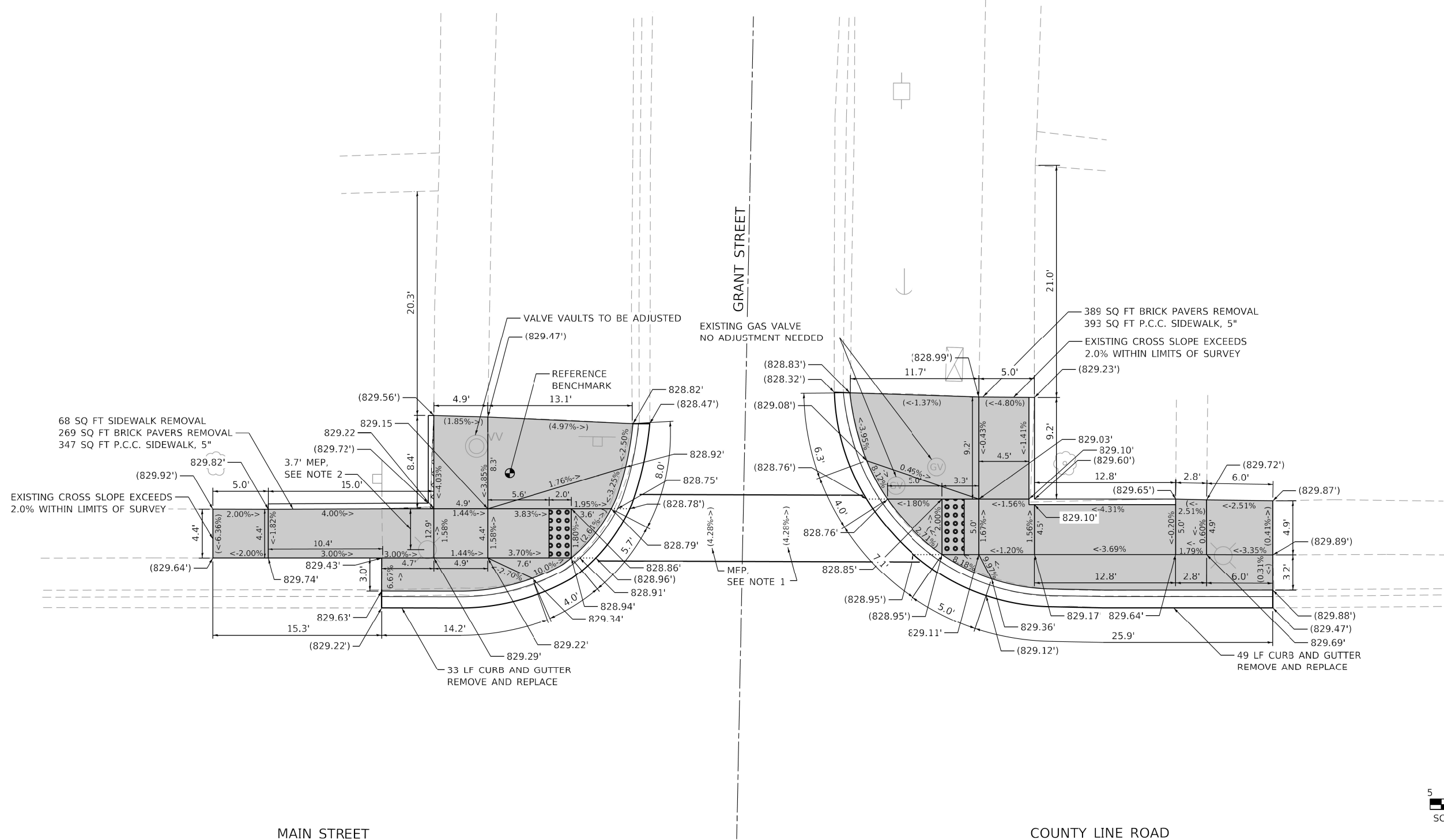

REFERENCE BENCHMARK : ELEV. 829.403
 BENCHMARK : CONTROL POINT CROSS CUT ON WALK
 LOCATION : NW CORNER OF MAIN STREET AND GRANT STREET
 AT LOCATION SHOWN ABOVE

LEGEND	
XX.X'	EXISTING LENGTH
---	PROPOSED SIDE CURB
()	EXISTING ELEVATION/SLOPE
[Solid Grey Box]	PROPOSED SIDEWALK
[Grid Pattern Box]	DETECTABLE WARNINGS (SPECIAL)
[Cross-hatch Pattern Box]	SIDEWALK REMOVAL REPLACE W/ TOPSOIL & SOD

- NOTES:
- EXISTING CROSSWALK CROSS SLOPE EXCEEDS CURRENT POLICY.
 - CLEARANCE WIDTH IS LESS THAN THE MINIMUM WIDTH OF FOUR FEET. SIDEWALK IS DESIGNED TO THE MAXIMUM EXTENT PRACTICABLE (MEP).

MODEL: Default
 FILE NAME: p:\amr\connectiv-us-mm-pw-bentley.com\WOOD-US\DOT\Documents\Projects\Project IDOT 2022\11754 - IDOT District 1 VariousCAD_Sheets\Work Order 201912220-shr-gbrn.dgn

USER NAME = sjohnson	DESIGNED - JMM	REVISED -
	DRAWN - SVJ	REVISED -
PLOT SCALE = 100.0000' / in.	CHECKED - DWB	REVISED -
PLOT DATE = 10/18/2021	DATE - 10/08/21	REVISED -

**STATE OF ILLINOIS
DEPARTMENT OF TRANSPORTATION**

ADA RAMP IMPROVEMENTS			
MAIN STREET/COUNTY LINE ROAD AND GRANT STREET			
SCALE: 1" = 5'	SHEET	OF SHEETS	STA. TO STA.

F.A.U. RTE.	SECTION	COUNTY	TOTAL SHEETS	SHEET NO.
1270	2020-160-R5&SW	LAKE	52	15
CONTRACT NO. 62M47				
ILLINOIS FED. AID PROJECT				

ADA DETAILS FOR PHASE 2 PROJECTS

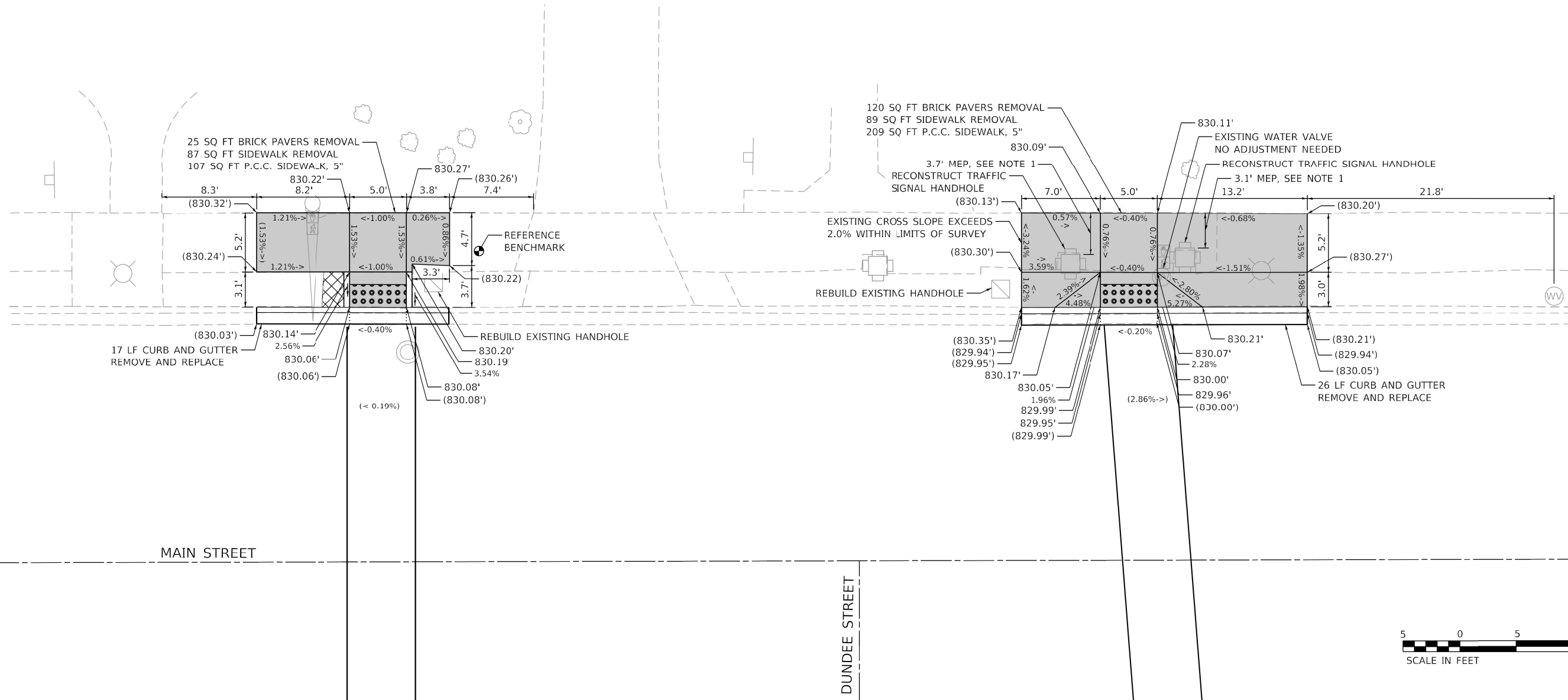

REFERENCE BENCHMARK : ELEV. 830.252
 BENCHMARK : CONTROL POINT CROSS CUT ON WALK
 LOCATION : NW CORNER OF MAIN STREET AND DUNDEE STREET
 AT LOCATION SHOWN ABOVE

LEGEND	
XX.X'	EXISTING LENGTH
---	PROPOSED SIDE CURB
()	EXISTING ELEVATION/SLOPE
	PROPOSED SIDEWALK
	DETECTABLE WARNINGS (SPECIAL)
	SIDEWALK REMOVAL REPLACE W/ TOPSOIL & SOD

NOTES:
 1. CLEARANCE WIDTH IS LESS THAN THE MINIMUM WIDTH OF FOUR FEET.
 SIDEWALK IS DESIGNED TO THE MAXIMUM EXTENT PRACTICABLE (MEP).

MODEL: Default
 FILE NAME: p:\amr\connectiv-us-mm-pw-bentley.com\WOOD-US\DOT\Documents\Projects\Project IDOT 2302211754 - IDOT District 1 - Various CAD Sheets\Work Order 2019157220-shr-shm.dgn

USER NAME = sjohnson	DESIGNED - JMM	REVISED -
	DRAWN - SVJ	REVISED -
PLOT SCALE = 100.0000' / in.	CHECKED - DWB	REVISED -
PLOT DATE = 10/18/2021	DATE - 10/08/21	REVISED -

**STATE OF ILLINOIS
 DEPARTMENT OF TRANSPORTATION**

**MAIN STREET AND DUNDEE STREET
 ADA RAMP IMPROVEMENTS**

SCALE: 1" = 5' SHEET OF SHEETS STA. TO STA.

F.A.U. RTE.	SECTION	COUNTY	TOTAL SHEETS	SHEET NO.
1270	2020-160-R5&SW	LAKE	52	16
CONTRACT NO. 62M47				
ILLINOIS FED. AID PROJECT				

ADA DETAILS FOR PHASE 2 PROJECTS

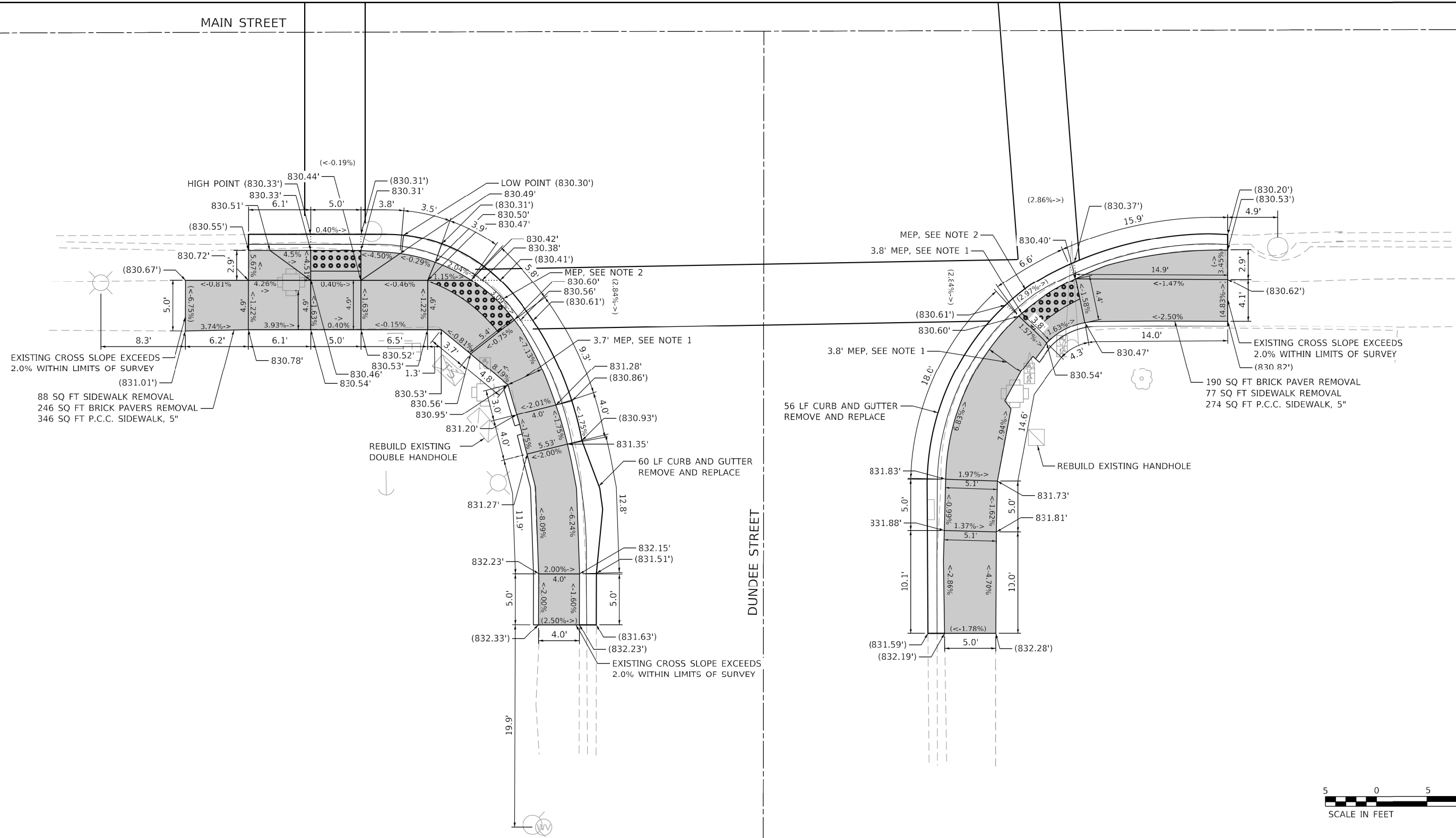

EXISTING CROSS SLOPE EXCEEDS 2.0% WITHIN LIMITS OF SURVEY (831.01')

88 SQ FT SIDEWALK REMOVAL
246 SQ FT BRICK PAVERS REMOVAL
346 SQ FT P.C.C. SIDEWALK, 5"

REBUILD EXISTING DOUBLE HANDHOLE

EXISTING CROSS SLOPE EXCEEDS 2.0% WITHIN LIMITS OF SURVEY

56 LF CURB AND GUTTER REMOVE AND REPLACE

EXISTING CROSS SLOPE EXCEEDS 2.0% WITHIN LIMITS OF SURVEY (830.87')

190 SQ FT BRICK PAVER REMOVAL
77 SQ FT SIDEWALK REMOVAL
274 SQ FT P.C.C. SIDEWALK, 5"



REFERENCE BENCHMARK : ELEV. 830.252
BENCHMARK : CONTROL POINT CROSS CUT ON WALK
LOCATION : NW CORNER OF MAIN STREET AND DUNDEE STREET

LEGEND

- XX.X' EXISTING LENGTH
- PROPOSED SIDE CURB
- EXISTING ELEVATION/SLOPE
- PROPOSED SIDEWALK
- DETECTABLE WARNINGS (SPECIAL)
- SIDEWALK REMOVAL REPLACE W/ TOPSOIL & SOD

NOTES:

1. CLEARANCE WIDTH IS LESS THAN THE MINIMUM WIDTH OF FOUR FEET. SIDEWALK IS DESIGNED TO THE MAXIMUM EXTENT PRACTICABLE (MEP).
2. EXISTING SLOPE IS GREATER THAN 2% MAXIMUM ALLOWED. SIDEWALK IS DESIGNED TO THE MAXIMUM EXTENT PRACTICABLE (MEP).

MODEL: Default
FILE NAME: p:\connectiv-us-mm-pw-bentley.com\WOOD-US\DOT\Documents\Projects\Project IDOT District 1 Various\CAD_Sheets\Work Order 201517220-shr-ghm.dgn

USER NAME = sjohnson	DESIGNED - JMM	REVISED -	
DRAWN - SVJ	REVISOR -	REVISION -	
PLOT SCALE = 100.0000' / in.	CHECKED - DWB	REVISION -	
PLOT DATE = 10/18/2021	DATE - 10/08/21	REVISION -	

**STATE OF ILLINOIS
DEPARTMENT OF TRANSPORTATION**

**MAIN STREET AND DUNDEE STREET
ADA RAMP IMPROVEMENTS**

SCALE: 1" = 5' SHEET OF SHEETS STA. TO STA.

F.A.U. RTE.	SECTION	COUNTY	TOTAL SHEETS	SHEET NO.
1270	2020-160-R5&SW	COOK	52	17
CONTRACT NO. 62M47				
ILLINOIS FED. AID PROJECT				

ADA DETAILS FOR PHASE 2 PROJECTS

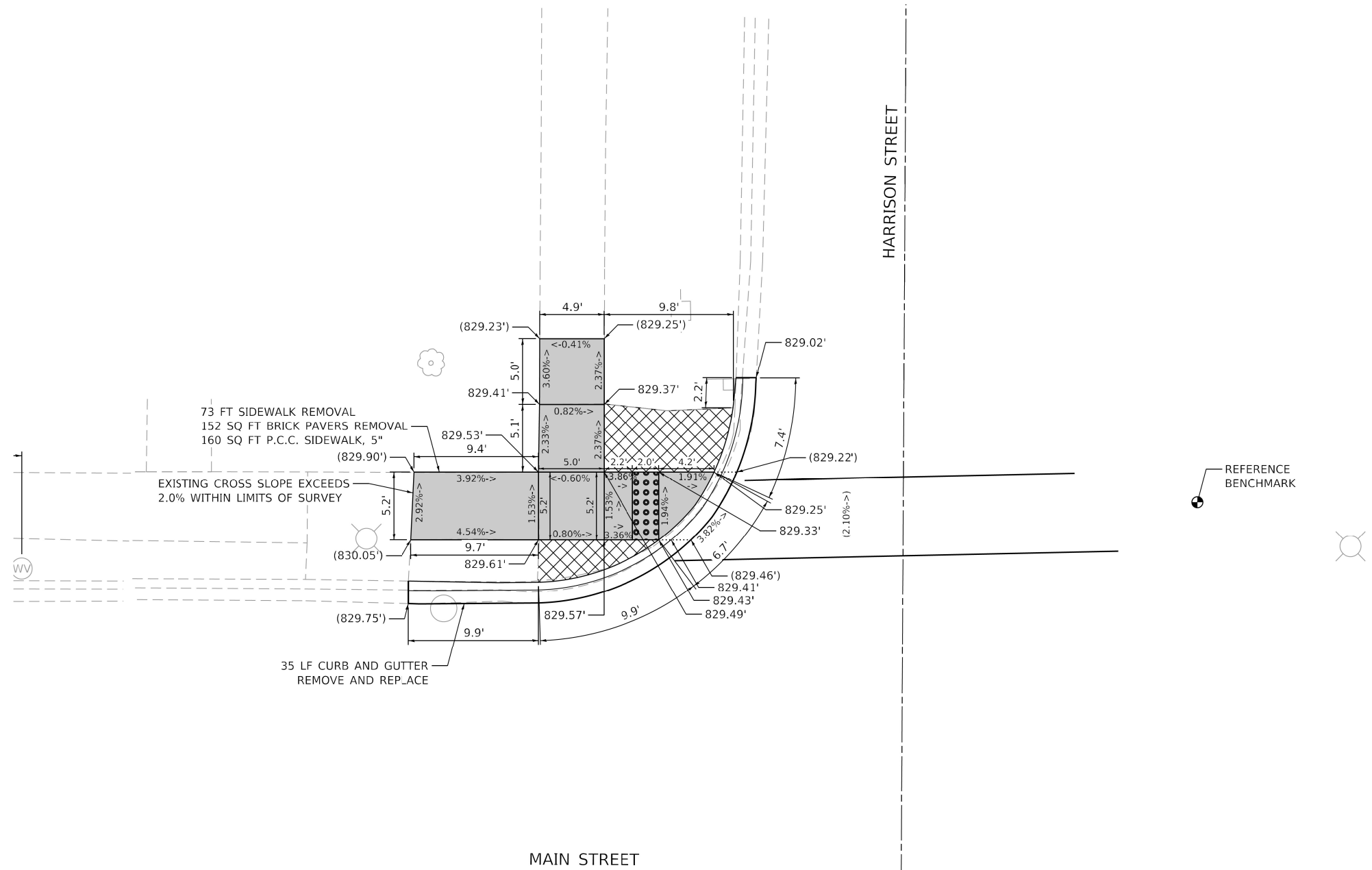

REFERENCE BENCHMARK



REFERENCE BENCHMARK : ELEV. 829.759
 BENCHMARK : CONTROL POINT CROSS CUT ON WALK
 LOCATION : NE CORNER OF MAIN STREET AND HARRISON STREET
 AT LOCATION SHOWN ABOVE

<u>LEGEND</u>	
XX.X'	EXISTING LENGTH
---	PROPOSED SIDE CURB
()	EXISTING ELEVATION/SLOPE
[Solid Grey Box]	PROPOSED SIDEWALK
[Grid Pattern Box]	DETECTABLE WARNINGS (SPECIAL)
[Cross-hatch Pattern Box]	SIDEWALK REMOVAL REPLACE W/ TOPSOIL & SOD

NOTES:
 1. EXISTING CROSSWALK CROSS SLOPE EXCEEDS CURRENT POLICY.

MODEL: Default
 FILE NAME: p:\amr\active\us-mm-pw-bentley.com\WOOD-US\DOT\Documents\Projects\Project IDOT District 1\VariousCAD_Sheets\Work Order 2010157220-shr-bahn.dgn

USER NAME = sjohnson	DESIGNED - JMM	REVISED -
	DRAWN - SVJ	REVISED -
PLOT SCALE = 100.0000' / in.	CHECKED - DWB	REVISED -
PLOT DATE = 10/18/2021	DATE - 10/08/21	REVISED -

**STATE OF ILLINOIS
 DEPARTMENT OF TRANSPORTATION**

**MAIN STREET AND HARRISON STREET
 ADA RAMP IMPROVEMENTS**

SCALE: 1" = 5' SHEET OF SHEETS STA. TO STA.

F.A.U. RTE.	SECTION	COUNTY	TOTAL SHEETS	SHEET NO.
1270	2020-160-R5&SW	LAKE	52	18
CONTRACT NO. 62M47				
ILLINOIS FED. AID PROJECT				

ADA DETAILS FOR PHASE 2 PROJECTS

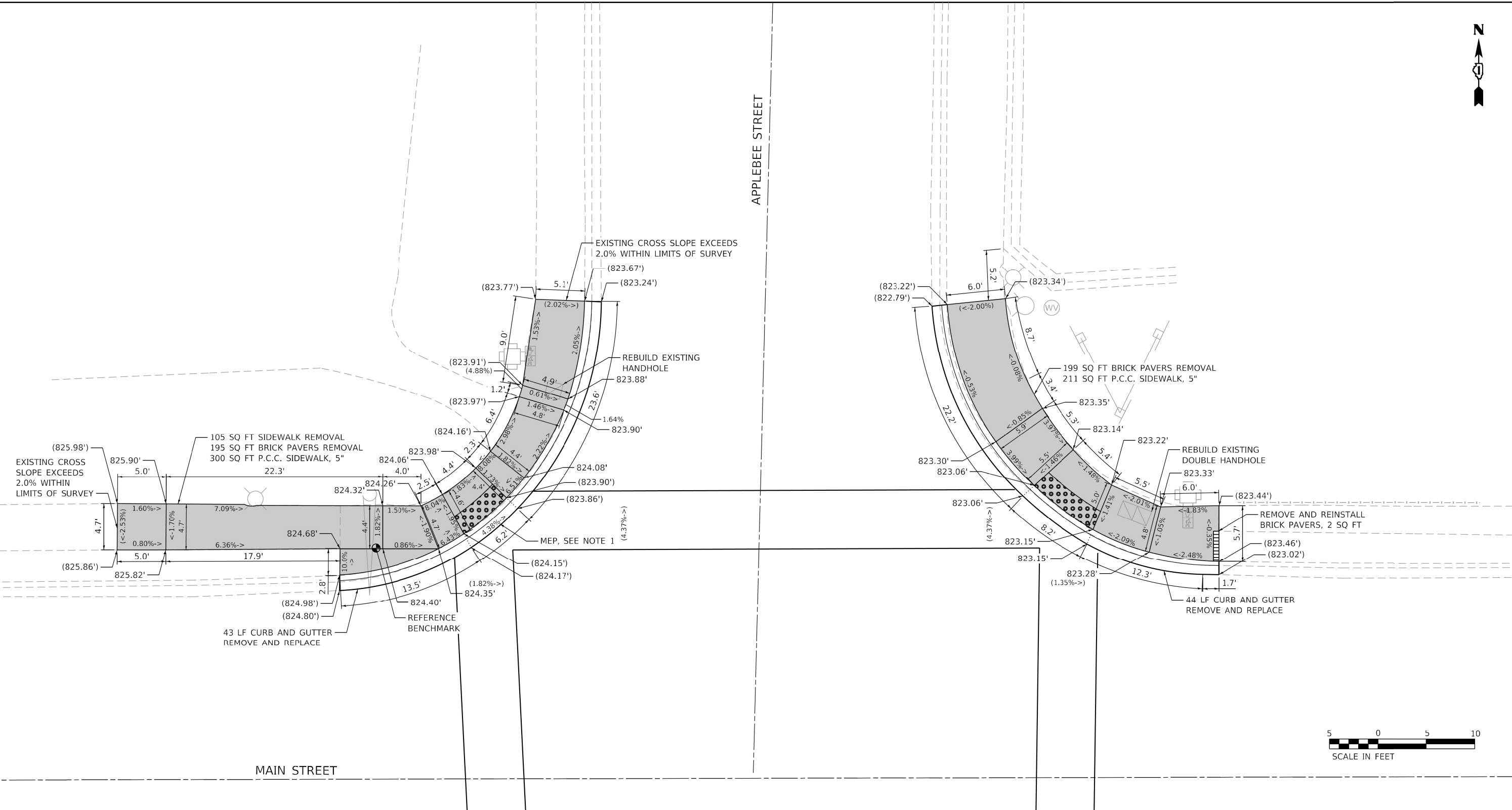

MODEL: Default
 FILE NAME: p:\work\connectiv-us-mm-pw-bentley.com\WOOD-US-001\Documents\Projects\Project IDOT District 1 VaribusCAD_Sheets\Work Order 202211754 - IDOT District 1 VaribusCAD_Sheets\Work Order 202211754 - IDOT District 1 VaribusCAD_Sheets.dgn

REFERENCE BENCHMARK : ELEV. 825.012
 BENCHMARK : CONTROL POINT CROSS CUT ON WALK
 LOCATION : NW CORNER OF MAIN STREET AND APPLEBEE STREET
 AT LOCATION SHOWN ABOVE

LEGEND

XX.X'	EXISTING LENGTH		PROPOSED SIDEWALK
	PROPOSED SIDE CURB		DETECTABLE WARNINGS (SPECIAL)
()	EXISTING ELEVATION/SLOPE		SIDEWALK REMOVAL REPLACE W/ TOPSOIL & SOD

NOTES:
 1. EXISTING SLOPE IS GREATER THAN 2% MAXIMUM ALLOWED. SIDEWALK IS DESIGNED TO THE MAXIMUM EXTENT PRACTICABLE (MEP).



USER NAME = sjohnson	DESIGNED - JMM	REVISED -
PLOT SCALE = 100.0000' / in.	DRAWN - SVJ	REVISED -
PLOT DATE = 10/18/2021	CHECKED - DWB	REVISED -
	DATE - 10/08/21	REVISED -

**STATE OF ILLINOIS
 DEPARTMENT OF TRANSPORTATION**

MAIN STREET AND APPLEBEE STREET ADA RAMP IMPROVEMENTS		
SCALE: 1" = 5'	SHEET	OF SHEETS
STA.	TO STA.	

F.A.U. RTE. 1270	SECTION 2020-160-R5&SW	COUNTY LAKE	TOTAL SHEETS 52	SHEET NO. 19
CONTRACT NO. 62M47				ILLINOIS FED. AID PROJECT

ADA DETAILS FOR PHASE 2 PROJECTS

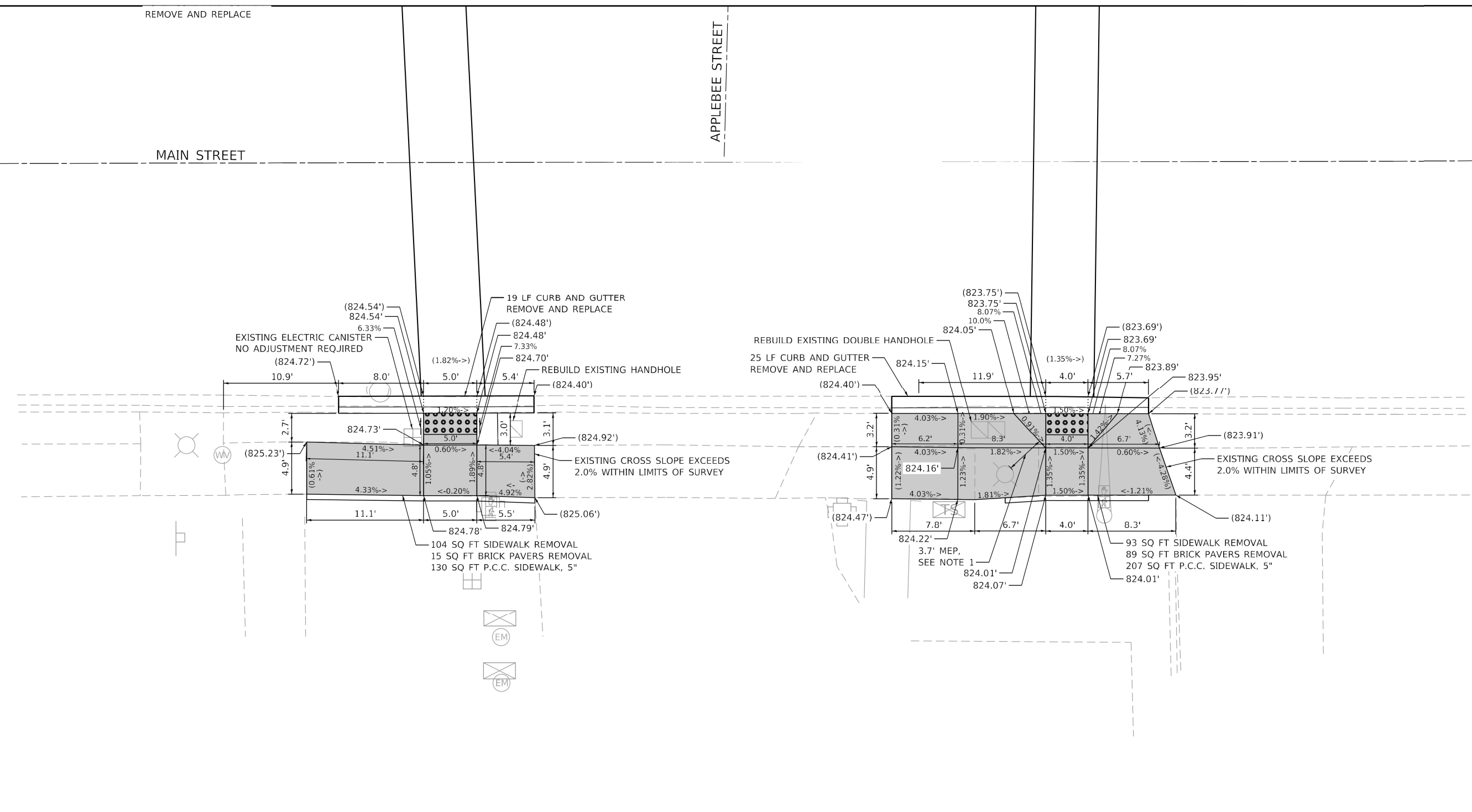

MODEL: Default
 FILE NAME: p:\bentley-us-mmp-pe-bentley.com\WOOD-US\DOT\Documents\Projects\Project IDOT District 1\VariousCAD_Sheets\Work Order 201517220-shr-gbrn.dgn

REFERENCE BENCHMARK : ELEV. 825.012
 BENCHMARK : CONTROL POINT CROSS CUT ON WALK
 LOCATION : NE CORNER OF MAIN STREET AND APPLEBEE STREET

LEGEND	
XX.X'	EXISTING LENGTH
	PROPOSED SIDE CURB
()	EXISTING ELEVATION/SLOPE
	PROPOSED SIDEWALK
	DETECTABLE WARNINGS (SPECIAL)
	SIDEWALK REMOVAL REPLACE W/ TOPSOIL & SOD

NOTES:
 1. CLEARANCE WIDTH IS LESS THAN THE MINIMUM WIDTH OF 4 FEET.
 SIDEWALK IS DESIGNED TO THE MAXIMUM EXTENT PRACTICABLE (MEP).

USER NAME = sjohnson	DESIGNED - JMM	REVISED -
	DRAWN - SVJ	REVISED -
PLOT SCALE = 100.0000' / in.	CHECKED - DWB	REVISED -
PLOT DATE = 10/18/2021	DATE - 10/08/21	REVISED -

STATE OF ILLINOIS
DEPARTMENT OF TRANSPORTATION

MAIN STREET AND APPLEBEE STREET			
ADA RAMP IMPROVEMENTS			
SCALE: 1" = 5'	SHEET	OF SHEETS	STA. TO STA.

F.A.U. RTE.	SECTION	COUNTY	TOTAL SHEETS	SHEET NO.
1270	2020-160-R5&SW	COOK	52	20
CONTRACT NO. 62M47				
ILLINOIS FED. AID PROJECT				

ADA DETAILS FOR PHASE 2 PROJECTS

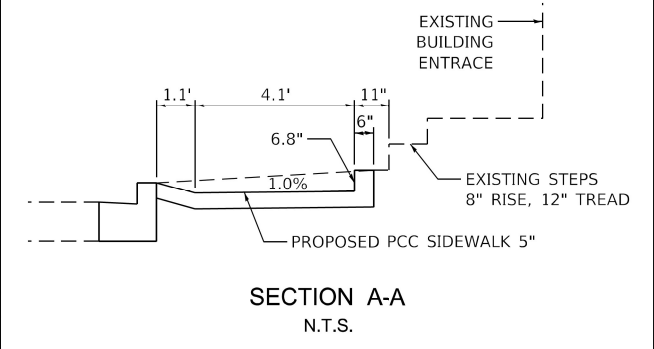
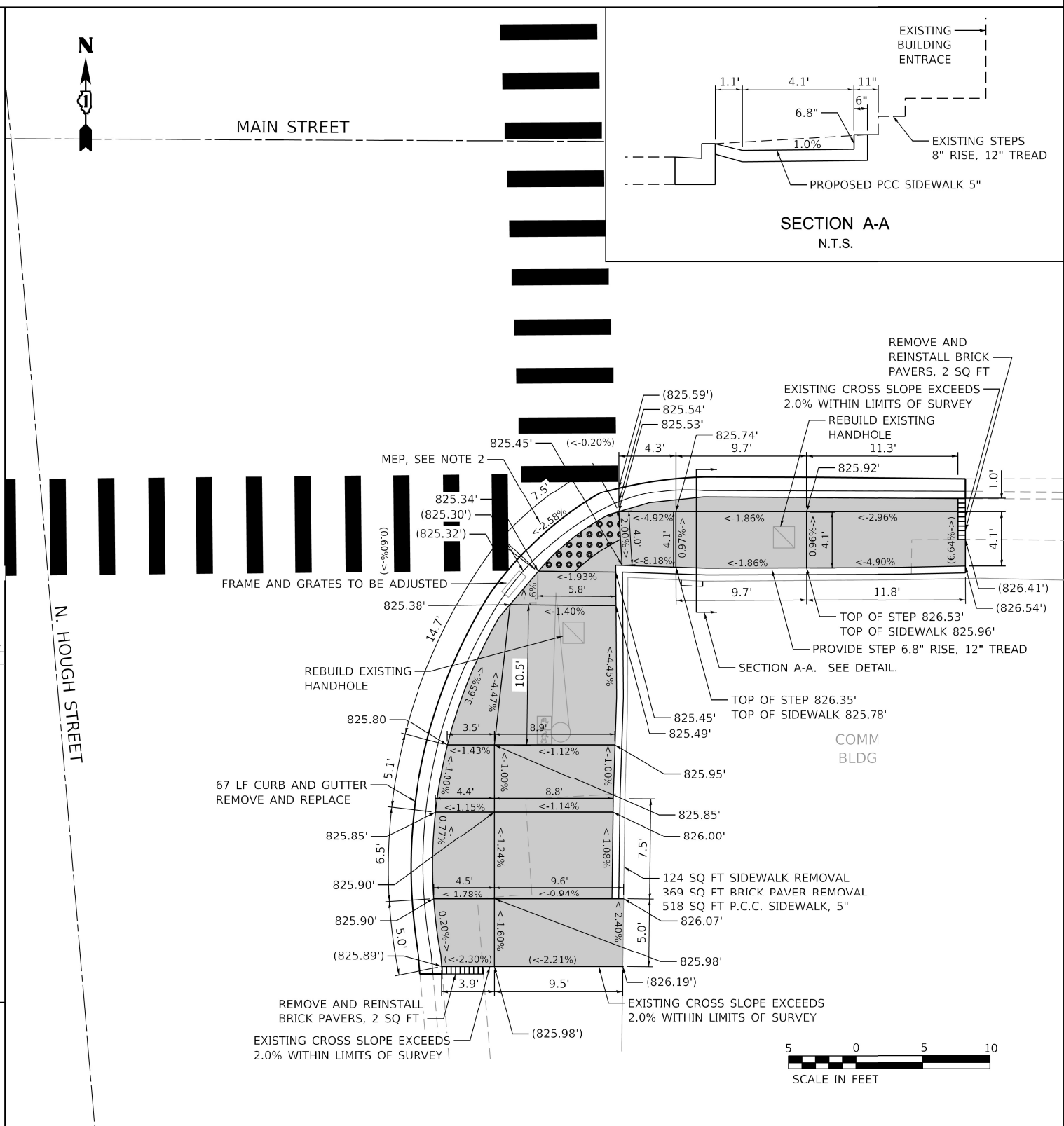
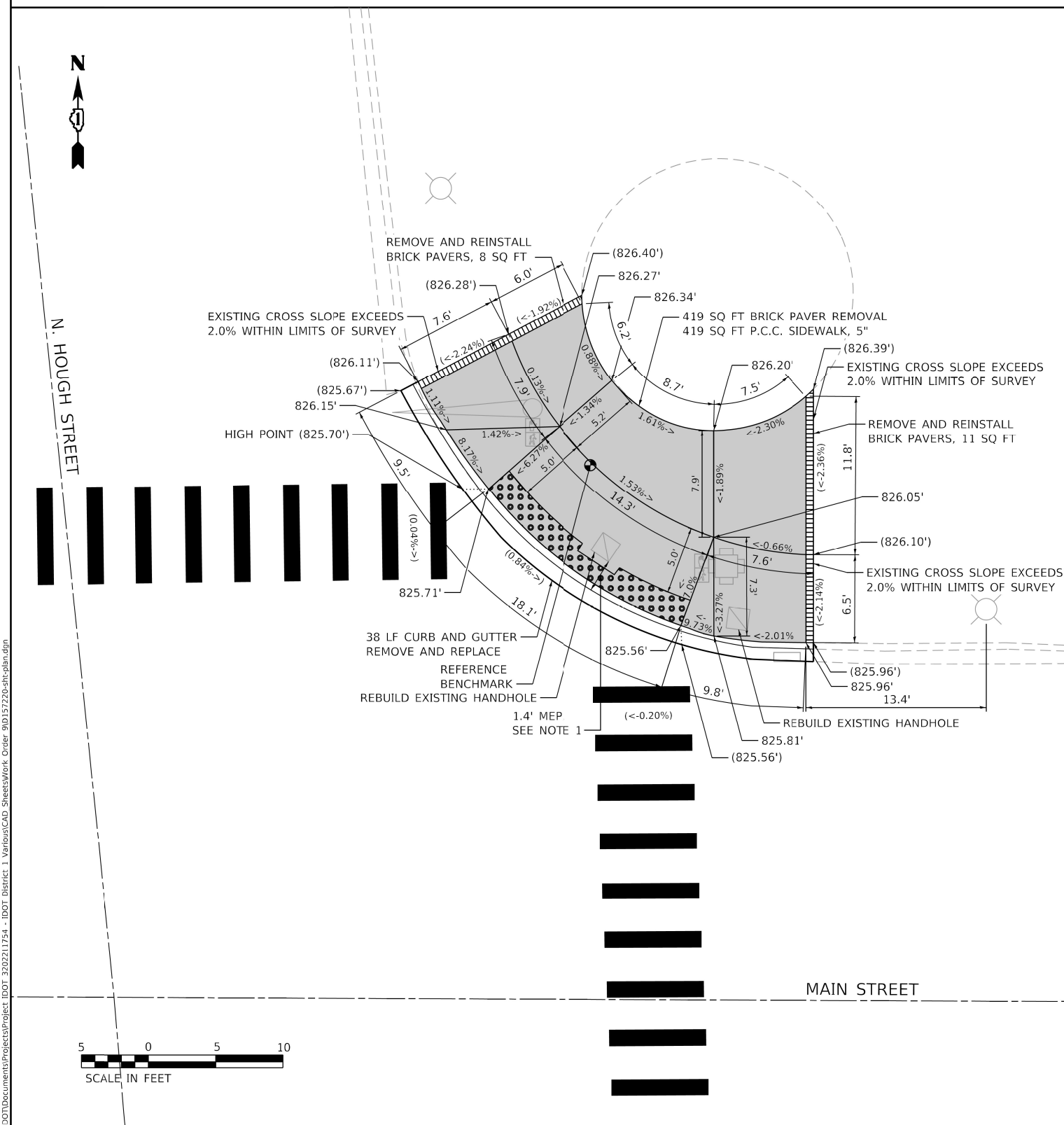

REFERENCE BENCHMARK : ELEV. 826.117
 BENCHMARK : CONTROL POINT CROSS CUT ON WALK
 LOCATION : NE CORNER OF MAIN STREET AND HOUGH STREET
 AT LOCATION SHOWN ABOVE

LEGEND	
XX.X'	EXISTING LENGTH
—	PROPOSED SIDE CURB
()	EXISTING ELEVATION/SLOPE
[Solid Grey]	PROPOSED SIDEWALK
[Dotted Pattern]	DETECTABLE WARNINGS (SPECIAL)
[Cross-hatched Pattern]	SIDEWALK REMOVAL REPLACE W/ TOPSOIL & SOD

- NOTES:
- DETECTABLE WARNING WIDTH IS LESS THAN THE MINIMUM OF 2 FEET. SIDEWALK IS DESIGNED TO THE MAXIMUM EXTENT PRACTICABLE (MEP).
 - EXISTING SLOPE IS GREATER THAN 2% MAXIMUM ALLOWED. SIDEWALK IS DESIGNED TO THE MAXIMUM EXTENT PRACTICABLE (MEP).

MODEL: Default
 FILE NAME: p:\parametric\us-mm-pw-bentley.com\WOOD-US\DOT\Documents\Projects\Project IDOT 2302211754 - IDOT District 1\Various\CAD_Sheets\Work Order 2302211754-230-sh-cbhn.dgn

USER NAME = sjohnson	DESIGNED - JMM	REVISED -
	DRAWN - SVJ	REVISED -
PLOT SCALE = 100.0000' / in.	CHECKED - DWB	REVISED -
PLOT DATE = 10/18/2021	DATE - 10/08/21	REVISED -

**STATE OF ILLINOIS
 DEPARTMENT OF TRANSPORTATION**

**MAIN STREET AND N. HOUGH STREET
 ADA RAMP IMPROVEMENTS**

SCALE: 1" = 5' SHEET OF SHEETS STA. TO STA.

F.A.U. RTE.	SECTION	COUNTY	TOTAL SHEETS	SHEET NO.
1270	2020-160-R5&SW	COOK & LAKE	52	21
CONTRACT NO. 62M47				
ILLINOIS FED. AID PROJECT				

ADA DETAILS FOR PHASE 2 PROJECTS

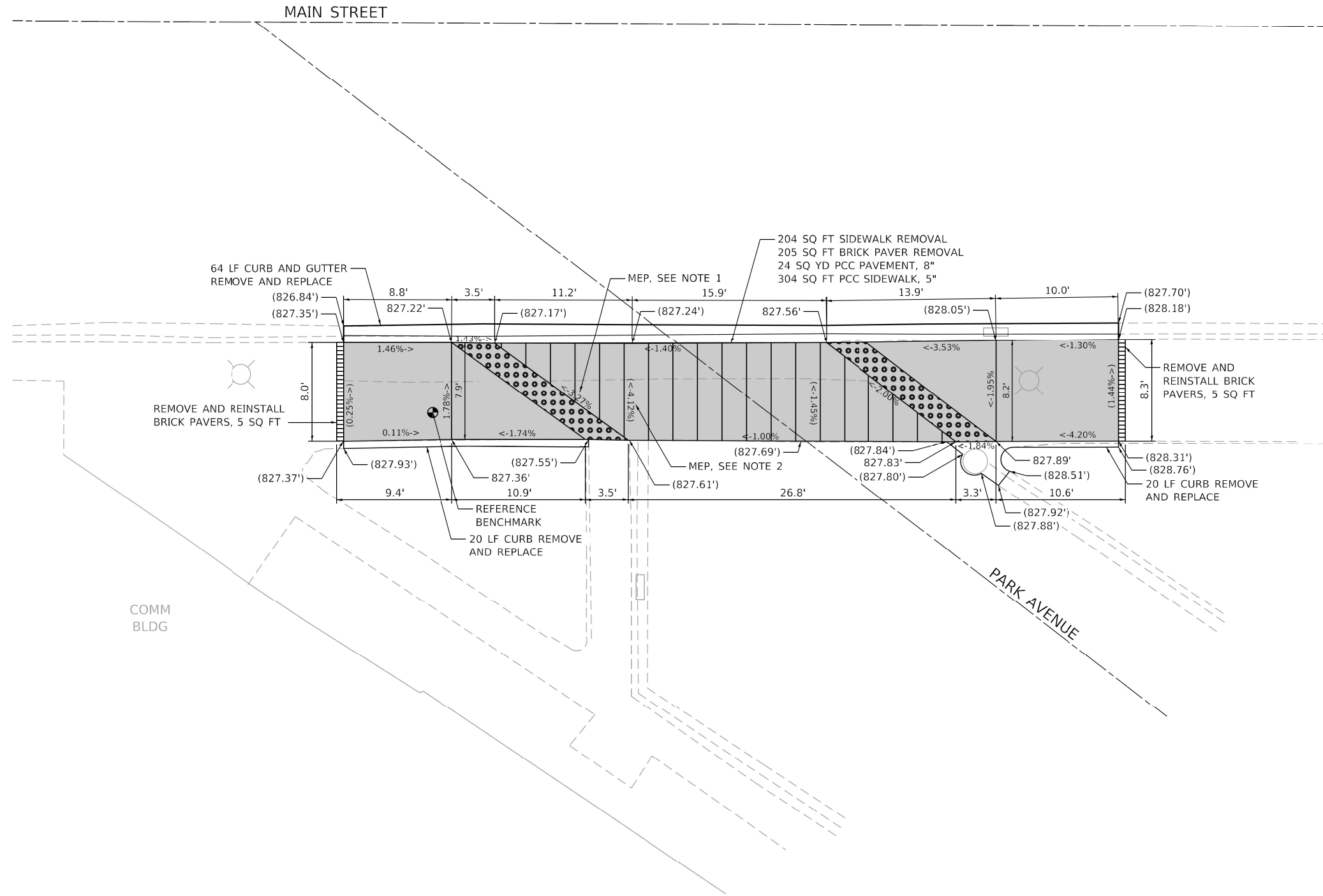

REFERENCE BENCHMARK : ELEV. 827.483
 BENCHMARK : CONTROL POINT CROSS CUT ON WALK
 LOCATION : SW CORNER OF MAIN STREET AND PARK AVENUE
 AT LOCATION SHOWN ABOVE

LEGEND	
XX.X'	EXISTING LENGTH
---	PROPOSED SIDE CURB
()	EXISTING ELEVATION/SLOPE
	PROPOSED SIDEWALK
	DETECTABLE WARNINGS (SPECIAL)
	PCC PAVEMENT, 8"
	SIDEWALK REMOVAL REPLACE W/ TOPSOIL & SOD

- NOTES:
- EXISTING SLOPE IS GREATER THAN 2% MAXIMUM ALLOWED. SIDEWALK IS DESIGNED TO THE MAXIMUM EXTENT PRACTICABLE (MEP).
 - EXISTING CROSSWALK CROSS SLOPE EXCEEDS CURRENT POLICY.

MODEL: Default
 FILE NAME: p:\work\connectiv-us-mm-pw-bentley.com\WOOD-US-DOIT\Documents\Projects\Project IDOT District 1_VariousCAD_Sheets\Work Order 201517220-sh-cabin.dgn

USER NAME = sjohnson	DESIGNED - JMM	REVISED -
	DRAWN - SVJ	REVISED -
PLOT SCALE = 100.0000' / in.	CHECKED - DWB	REVISED -
PLOT DATE = 10/18/2021	DATE - 10/08/21	REVISED -

**STATE OF ILLINOIS
 DEPARTMENT OF TRANSPORTATION**

**MAIN STREET AND PARK AVENUE
 ADA RAMP IMPROVEMENTS**

SCALE: 1" = 5' SHEET OF SHEETS STA. TO STA.

F.A.U. RTE.	SECTION	COUNTY	TOTAL SHEETS	SHEET NO.
1270	2020-160-R5&SW	COOK	52	22
CONTRACT NO. 62M47				
ILLINOIS		FED. AID PROJECT		

ADA DETAILS FOR PHASE 2 PROJECTS

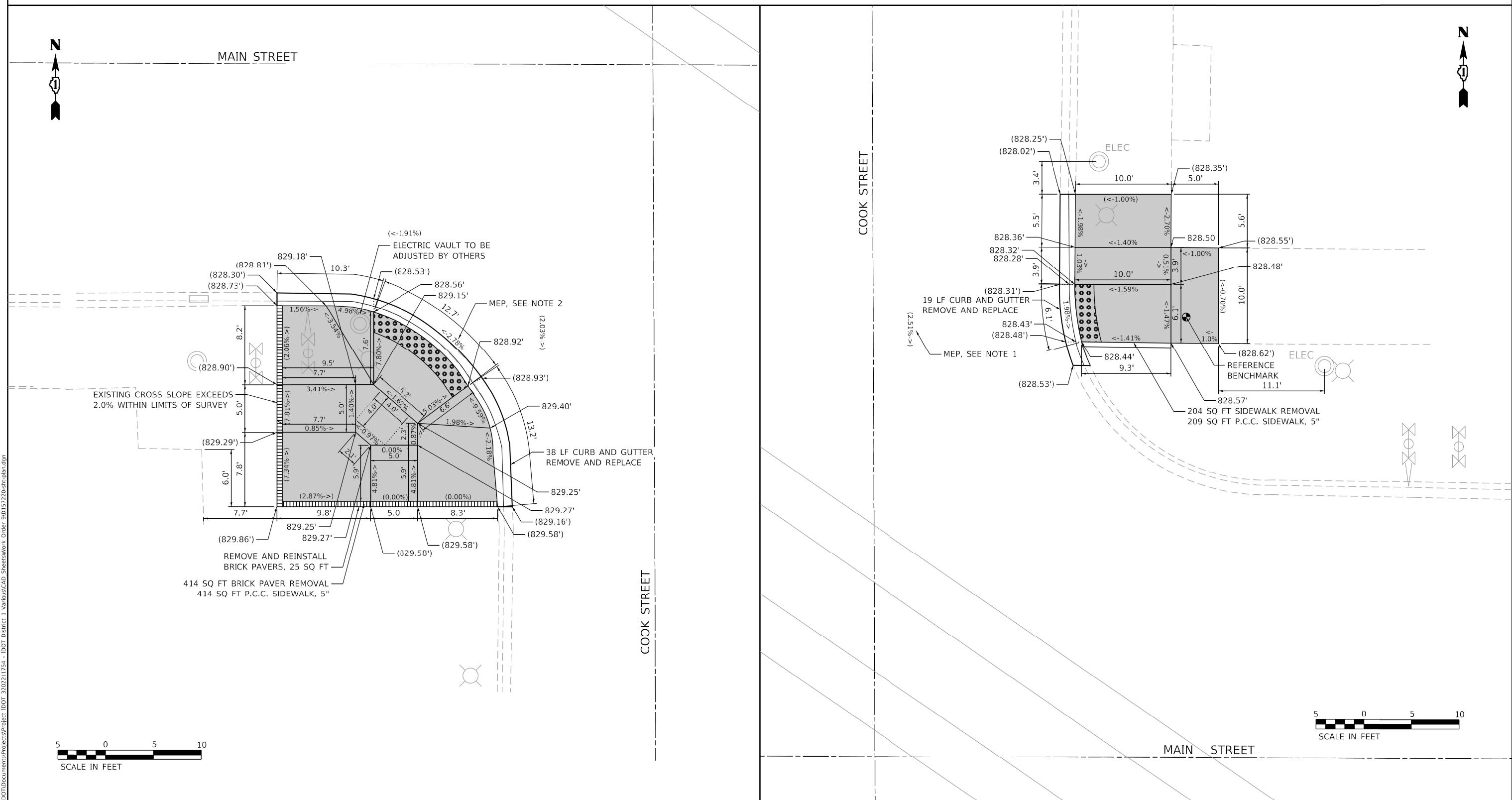

MODEL: Default
 FILE NAME: p:\connect\us-smm-pw-bentley.com\WOOD-US\DOT\Documents\Projects\Project IDOT District 1\Various\CAD_Sheets\Work Order 201517220-sh-cabin.dgn

REFERENCE BENCHMARK : ELEV. 828.579
 BENCHMARK : CONTROL POINT CROSS CUT ON WALK
 LOCATION : NE CORNER OF MAIN STREET AND COOK STREET
 AT LOCATION SHOWN ABOVE

LEGEND	
XX.X'	EXISTING LENGTH
	PROPOSED SIDE CURB
()	EXISTING ELEVATION/SLOPE
	PROPOSED SIDEWALK
	DETECTABLE WARNINGS (SPECIAL)
	SIDEWALK REMOVAL REPLACE W/ TOPSOIL & SOD

NOTES:
 1. EXISTING CROSSWALK CROSS SLOPE EXCEEDS CURRENT POLICY.
 2. EXISTING SLOPE IS GREATER THAN 2% MAXIMUM ALLOWED. SIDEWALK IS DESIGNED TO THE MAXIMUM EXTENT PRACTICABLE (MEP).

USER NAME = sjohnson	DESIGNED - JMM	REVISED -
	DRAWN - SVJ	REVISED -
PLOT SCALE = 100.0000' / in.	CHECKED - DWB	REVISED -
PLOT DATE = 10/18/2021	DATE - 10/08/21	REVISED -

STATE OF ILLINOIS
DEPARTMENT OF TRANSPORTATION

MAIN STREET AND COOK STREET ADA RAMP IMPROVEMENTS			
SCALE: 1" = 5'	SHEET	OF SHEETS	STA. TO STA.

F.A.U. RTE.	SECTION	COUNTY	TOTAL SHEETS	SHEET NO.
1270	2020-160-R5&SW	COOK & LAKE	52	23
CONTRACT NO. 62M47				
ILLINOIS FED. AID PROJECT				

ADA DETAILS FOR PHASE 2 PROJECTS

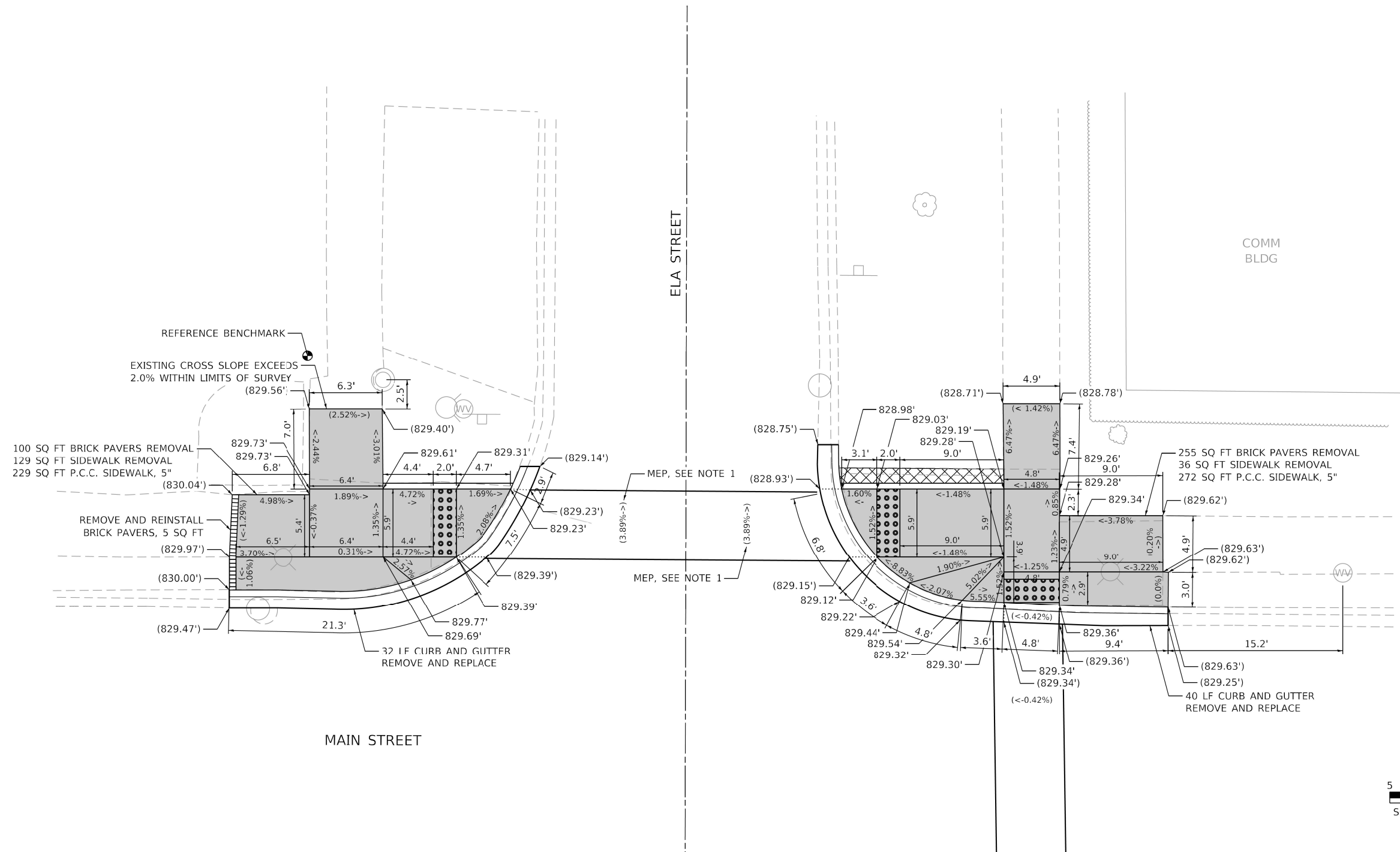

REFERENCE BENCHMARK : ELEV. 829.336
 BENCHMARK : CONTROL POINT CROSS CUT ON WALK
 LOCATION : NW CORNER OF MAIN STREET AND ELA STREET
 AT LOCATION SHOWN ABOVE

LEGEND	
XX.X'	EXISTING LENGTH
	PROPOSED SIDE CURB
()	EXISTING ELEVATION/SLOPE
	PROPOSED SIDEWALK
	DETECTABLE WARNINGS (SPECIAL)
	SIDEWALK REMOVAL REPLACE W/ TOPSOIL & SOD

NOTES:
 1. EXISTING CROSSWALK CROSS SLOPE EXCEEDS CURRENT POLICY.

MODEL: Default
 FILE NAME: p:\barnack\ctiv-us-mm-pw-bentley.com\WOOD-US-DOIT\Documents\Projects\Project IDOT District 1_Various\CAD_Sheets\Work Order 201517220-sh-cabin.dgn

USER NAME = sjohnson	DESIGNED - JMM	REVISED -
	DRAWN - SVJ	REVISED -
PLOT SCALE = 100.0000' / in.	CHECKED - DWB	REVISED -
PLOT DATE = 10/18/2021	DATE - 10/08/21	REVISED -

**STATE OF ILLINOIS
 DEPARTMENT OF TRANSPORTATION**

**MAIN STREET AND ELA STREET
 ADA RAMP IMPROVEMENTS**

SCALE: 1" = 5' SHEET OF SHEETS STA. TO STA.

F.A.U. RTE.	SECTION	COUNTY	TOTAL SHEETS	SHEET NO.
1270	2020-160-R5&SW	LAKE	52	24
CONTRACT NO. 62M47				
ILLINOIS FED. AID PROJECT				

ADA DETAILS FOR PHASE 2 PROJECTS

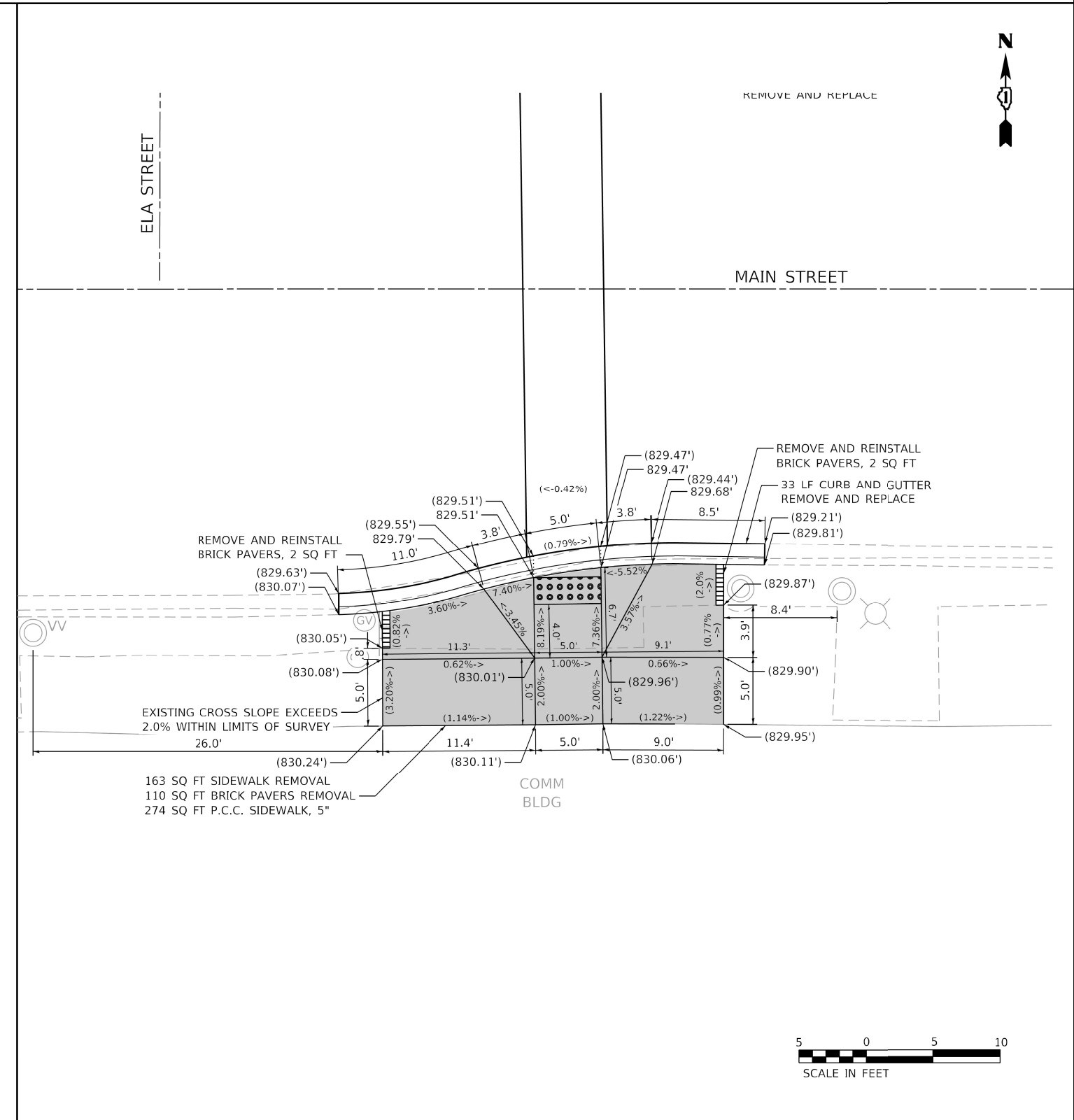

MODEL: Default
 FILE NAME: p:\damrctiv-us-mm-pw-bentley.com\WOOD-US\DOT\Documents\Projects\Project IDOT 2302211754 - IDOT District 1_VariousCAD_Sheets\Work Order 230157220-sh-cbhm.dgn

REFERENCE BENCHMARK : ELEV. 829.336
 BENCHMARK : CONTROL POINT CROSS CUT ON WALK
 LOCATION : NW CORNER OF MAIN STREET AND ELA STREET

<u>LEGEND</u>	
XX.X'	EXISTING LENGTH
---	PROPOSED SIDE CURB
()	EXISTING ELEVATION/SLOPE
	PROPOSED SIDEWALK
	DETECTABLE WARNINGS (SPECIAL)
	SIDEWALK REMOVAL REPLACE W/ TOPSOIL & SOD

USER NAME = sjohnson	DESIGNED - JMM	REVISED -	
DRAWN - SVJ	REVISIONS		
PLOT SCALE = 100.0000' / in.	CHECKED - DWB	REVISED -	
PLOT DATE = 10/18/2021	DATE - 10/08/21	REVISED -	

STATE OF ILLINOIS
DEPARTMENT OF TRANSPORTATION

MAIN STREET AND ELA STREET
ADA RAMP IMPROVEMENTS

SCALE: 1" = 5' SHEET OF SHEETS STA. TO STA.

F.A.U. RTE. 1270	SECTION 2020-160-R5&SW	COUNTY COOK	TOTAL SHEETS 52	SHEET NO. 25
CONTRACT NO. 62M47				
ILLINOIS FED. AID PROJECT				

ADA DETAILS FOR PHASE 2 PROJECTS

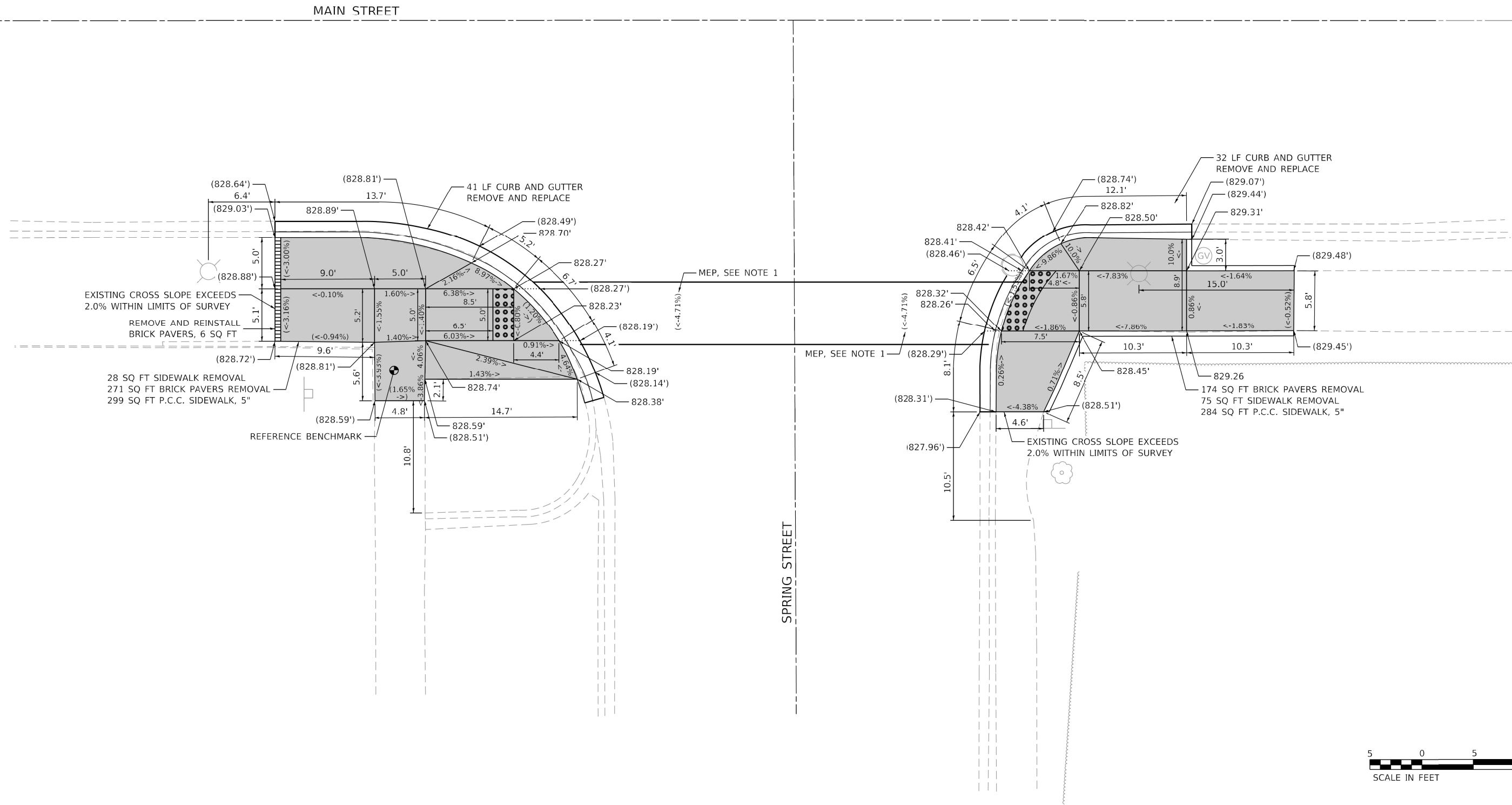
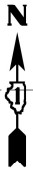

REFERENCE BENCHMARK : ELEV. 828.705
 BENCHMARK : CONTROL POINT CROSS CUT ON WALK
 LOCATION : SW CORNER OF MAIN STREET AND SPRING STREET
 AT LOCATION SHOWN ABOVE

LEGEND	
XX.X'	EXISTING LENGTH
---	PROPOSED SIDE CURB
()	EXISTING ELEVATION/SLOPE
	PROPOSED SIDEWALK
	DETECTABLE WARNINGS (SPECIAL)
	SIDEWALK REMOVAL REPLACE W/ TOPSOIL & SOD

NOTES:
 1. EXISTING CROSSWALK CROSS SLOPE EXCEEDS CURRENT POLICY.

MODEL: Default
 FILE NAME: p:\damact\us-mm-pw-bentley.com\WOOD-US\DOT\Documents\Projects\Project IDOT District 1\Various\CAD_Sheets\Work Order 201517220-shr-ghm.dgn

USER NAME = sjohnson	DESIGNED - JMM	REVISED -
	DRAWN - SVJ	REVISED -
PLOT SCALE = 100.0000' / in.	CHECKED - DWB	REVISED -
PLOT DATE = 10/18/2021	DATE - 10/08/21	REVISED -

**STATE OF ILLINOIS
 DEPARTMENT OF TRANSPORTATION**

**MAIN STREET AND SPRING STREET
 ADA RAMP IMPROVEMENTS**

SCALE: 1" = 5' SHEET OF SHEETS STA. TO STA.

F.A.U. RTE. 1270	SECTION 2020-160-R5&SW	COUNTY COOK	TOTAL SHEETS 52	SHEET NO. 26
CONTRACT NO. 62M47				ILLINOIS FED. AID PROJECT

ADA DETAILS FOR PHASE 2 PROJECTS

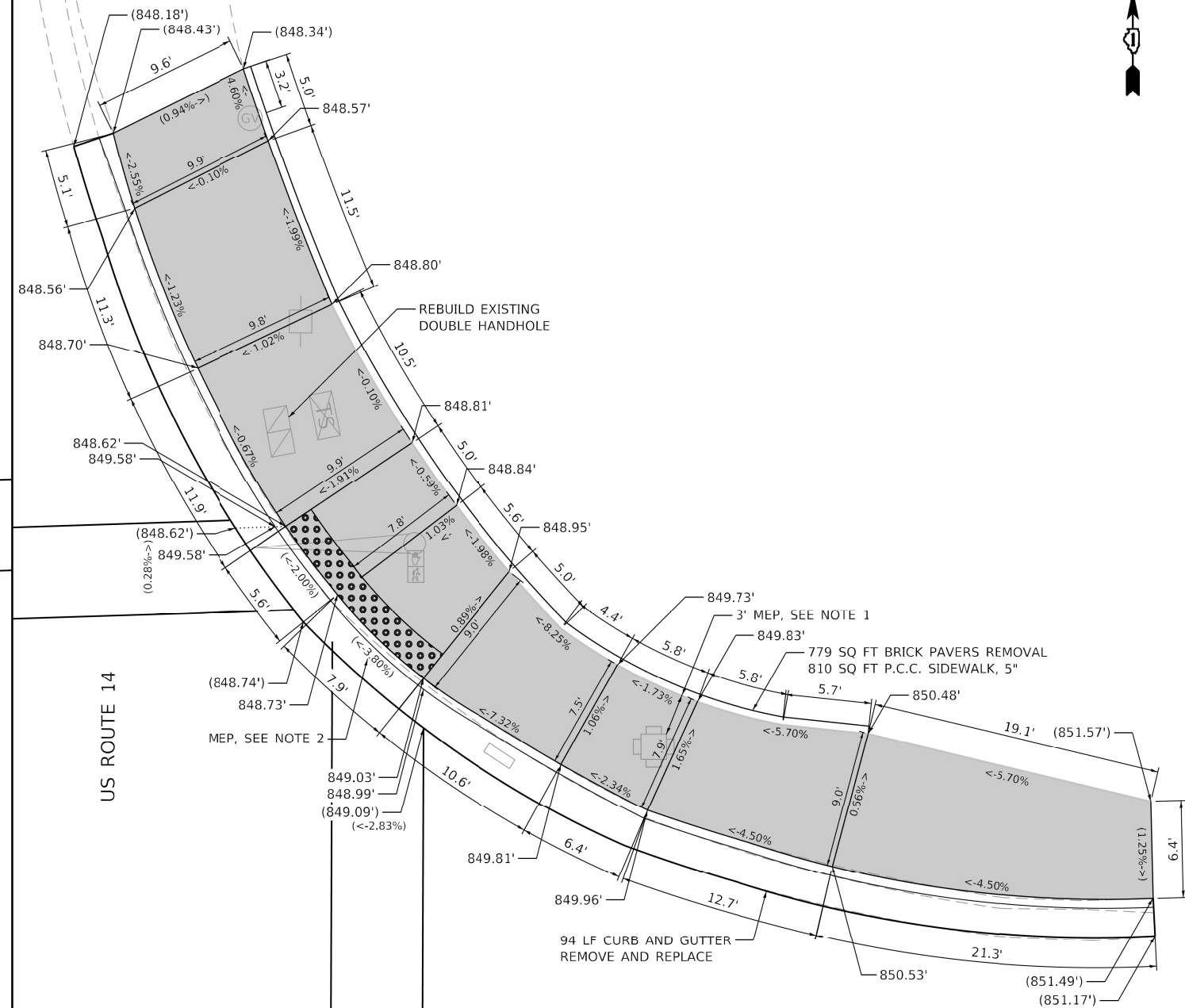
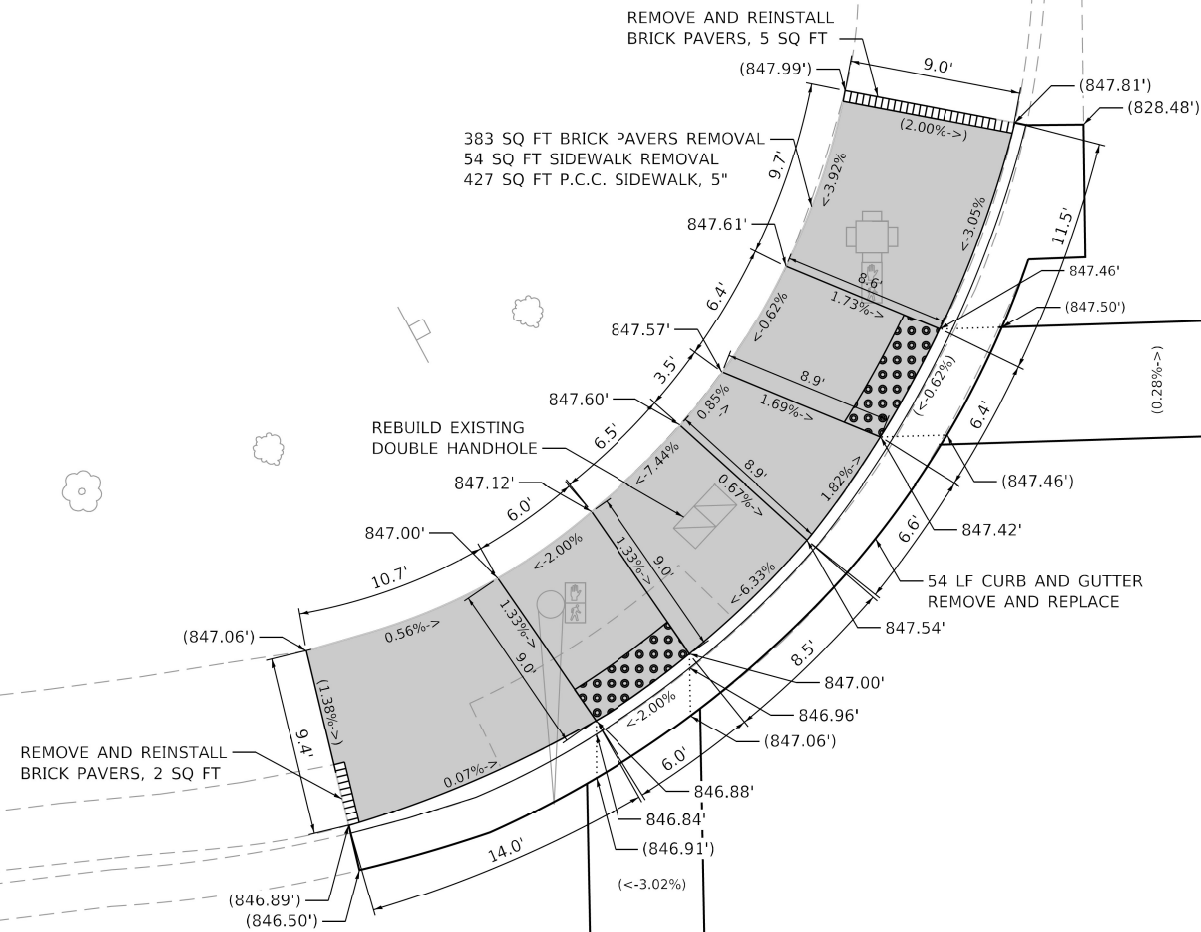

REFERENCE BENCHMARK : ELEV. 849.249
 BENCHMARK : CONTROL POINT CROSS CUT ON WALK
 LOCATION : SE CORNER OF MAIN STREET AND US ROUTE 14

LEGEND



EXISTING LENGTH



PROPOSED SIDE CURB



EXISTING ELEVATION/SLOPE



PROPOSED SIDEWALK



DETECTABLE WARNINGS (SPECIAL)



SIDEWALK REMOVAL
 REPLACE W/ TOPSOIL & SOD

NOTES:

- CLEARANCE WIDTH IS LESS THAN THE MINIMUM WIDTH OF FOUR FEET. SIDEWALK IS DESIGNED TO THE MAXIMUM EXTENT PRACTICABLE (MEP).
- EXISTING SLOPE IS GREATER THAN 2% MAXIMUM ALLOWED. SIDEWALK IS DESIGNED TO THE MAXIMUM EXTENT PRACTICABLE (MEP).

MODEL: Default
 FILE NAME: p:\barnack\us-ramp-pk-bentley.com\WOOD-US-DOIT\Documents\Projects\Project IDOT 2302211754 - IDOT District 1\Various\CAD_Sheets\Work Order 2302211754-0-shr.dgn

USER NAME = sjohnson	DESIGNED - JMM	REVISED -
	DRAWN - SVJ	REVISED -
PLOT SCALE = 100.0000' / in.	CHECKED - DWB	REVISED -
PLOT DATE = 10/18/2021	DATE - 10/08/21	REVISED -

**STATE OF ILLINOIS
 DEPARTMENT OF TRANSPORTATION**

**MAIN STREET AND US ROUTE 14 (NORTHWEST HIGHWAY)
 ADA RAMP IMPROVEMENTS**

SCALE: 1" = 5' SHEET OF SHEETS STA. TO STA.

F.A.U. RTE.	SECTION	COUNTY	TOTAL SHEETS	SHEET NO.
1270	2020-160-R5&SW	LAKE	52	27
CONTRACT NO. 62M47				
ILLINOIS FED. AID PROJECT				

ADA DETAILS FOR PHASE 2 PROJECTS

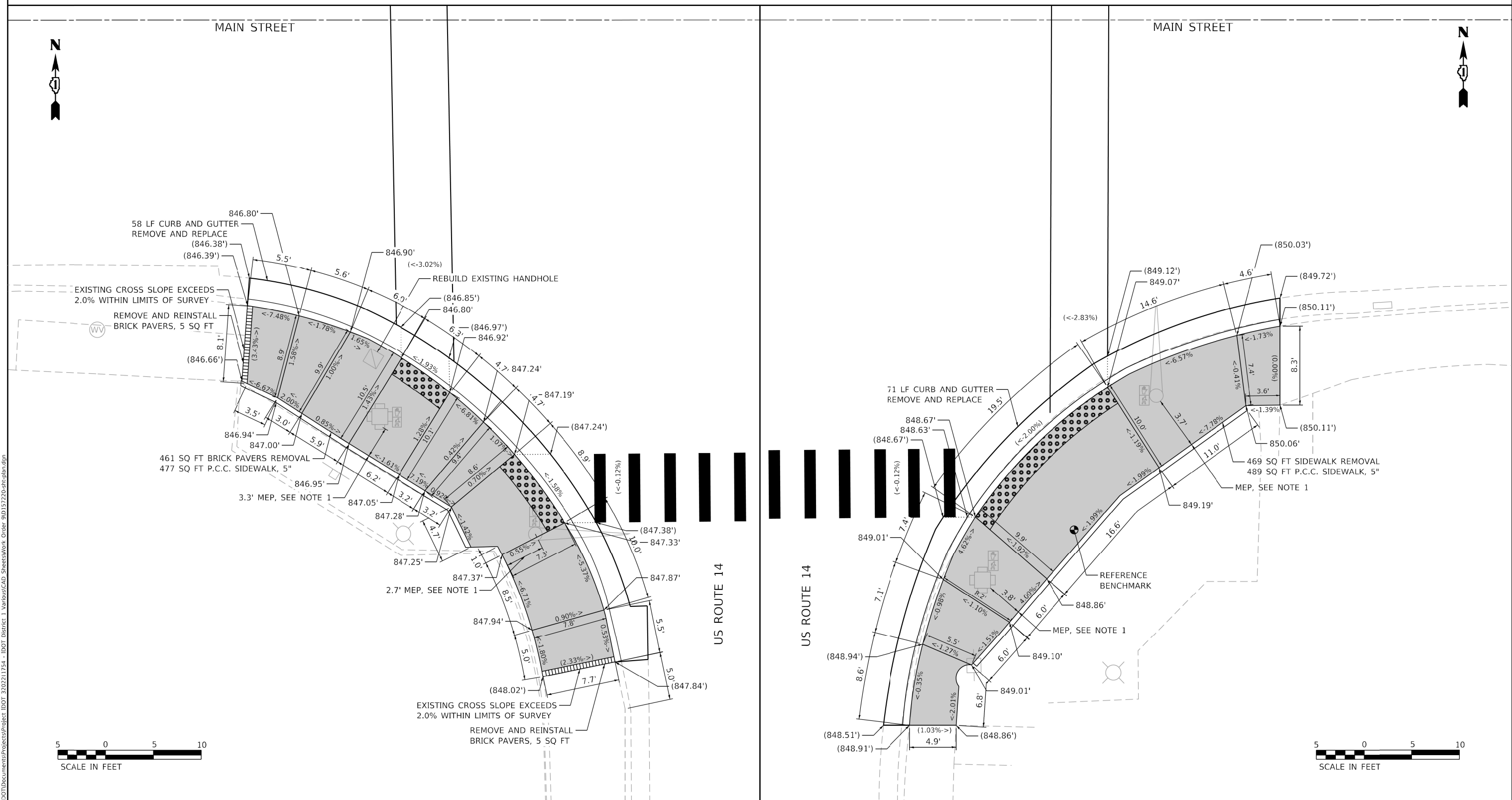

REFERENCE BENCHMARK : ELEV. 849.249
 BENCHMARK : CONTROL POINT CROSS CUT ON WALK
 LOCATION : SE CORNER OF MAIN STREET AND US ROUTE 14
 AT LOCATION SHOWN ABOVE

LEGEND	
XX.X'	EXISTING LENGTH
—	PROPOSED SIDE CURB
()	EXISTING ELEVATION/SLOPE
[Solid Grey]	PROPOSED SIDEWALK
[Dotted Pattern]	DETECTABLE WARNINGS (SPECIAL)
[Cross-hatched Pattern]	SIDEWALK REMOVAL REPLACE W/ TOPSOIL & SOD

NOTES:
 1. CLEARANCE WIDTH IS LESS THAN THE MINIMUM WIDTH OF FOUR FEET.
 SIDEWALK IS DESIGNED TO THE MAXIMUM EXTENT PRACTICABLE (MEP).

MODEL: Default
 FILE NAME: p:\barnack\us-mm-pw-bentley.com\WOOD-US\DOT\Documents\Projects\Project IDOT 2302211754 - IDOT District 1\Various\CAD_Sheets\Work Order 2301517220-shr-pahr.dgn

USER NAME = sjohnson	DESIGNED - JMM	REVISED -
	DRAWN - SVJ	REVISED -
PLOT SCALE = 100.0000' / in.	CHECKED - DWB	REVISED -
PLOT DATE = 10/18/2021	DATE - 10/08/21	REVISED -

**STATE OF ILLINOIS
 DEPARTMENT OF TRANSPORTATION**

**MAIN STREET AND US ROUTE 14 (NORTHWEST HIGHWAY)
 ADA RAMP IMPROVEMENTS**

SCALE: 1" = 5' SHEET OF SHEETS STA. TO STA.

F.A.U. RTE.	SECTION	COUNTY	TOTAL SHEETS	SHEET NO.
1270	2020-160-R5&SW	COOK	52	28
CONTRACT NO. 62M47				
ILLINOIS FED. AID PROJECT				

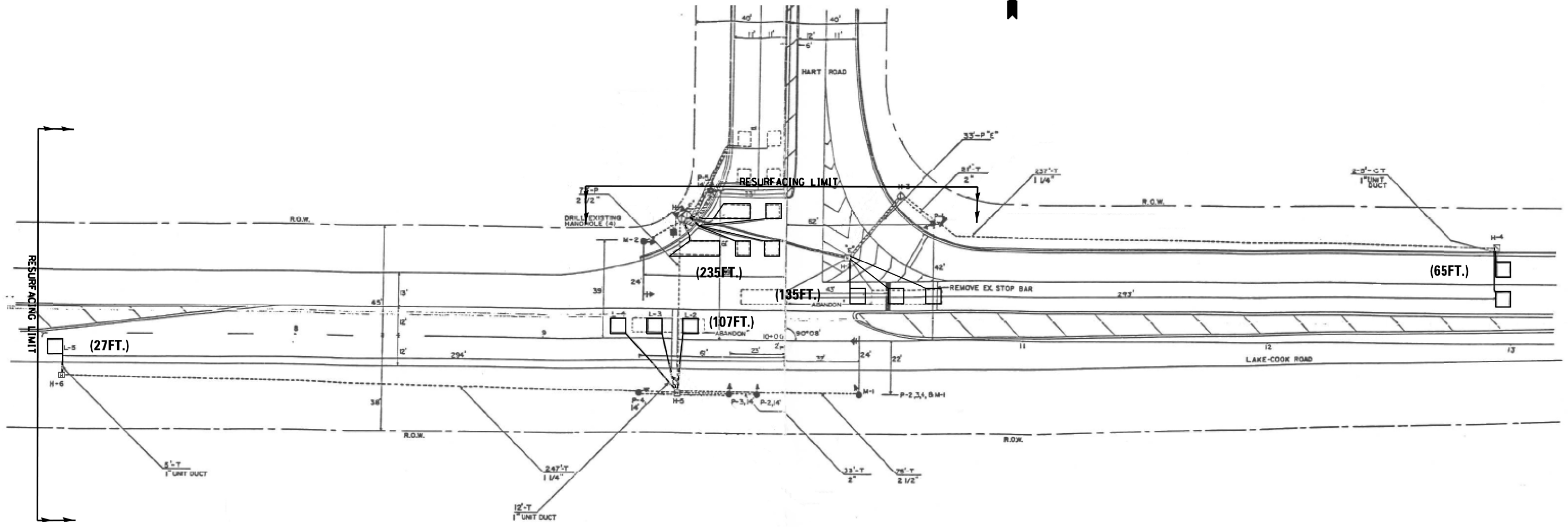

NOTES:

- 1. WORK SHALL MEET THE REQUIREMENTS OF THE SPECIAL PROVISION, "DETECTOR LOOP REPLACEMENT AND/OR INSTALLATION (ROADWAY GRINDING, RESURFACING & PATCHING OPERATIONS).
- 2. THIS PLAN IS FOR THE SOLE PURPOSE OF DETECTOR LOOP REPLACEMENT.

**REPLACE ALL DETECTOR LOOPS AS SHOWN
(WITHIN THE RESURFACING LIMITS)**

CODE	ITEM	QUANTITY	UNIT
88600600	DETECTOR LOOP REPLACEMENT	569	FOOT

TS#7185

FILE NAME =	USER NAME = mezag	DESIGN - Steven M. Nguyen	REVISED -	STATE OF ILLINOIS DEPARTMENT OF TRANSPORTATION	DETECTOR LOOP REPLACEMENT PLAN MAIN ST. AT HART RD.	F.A.P. RTE.	SECTION	COUNTY	TOTAL SHEETS	SHEET NO.	
P:\Detector Loops\2021\62M47 Main St.-Cook & Lake\CADD\ITS*7185 County Line Rd. & Lake-Cook	DRAWN - Gonzalo Meza	REVISIONS -	REVISIONS -			1270	2020-160-RS&SW	COOK & LAKE	52	29	
Default	PLOT SCALE = 40.0000' / in.	CHECKED - Steven M. Nguyen	REVISIONS -			CONTRACT NO. 62M47					
	PLOT DATE = 3/16/2021	DATE - 03/16/2021	REVISIONS -			ILLINOIS FED. AID PROJECT					

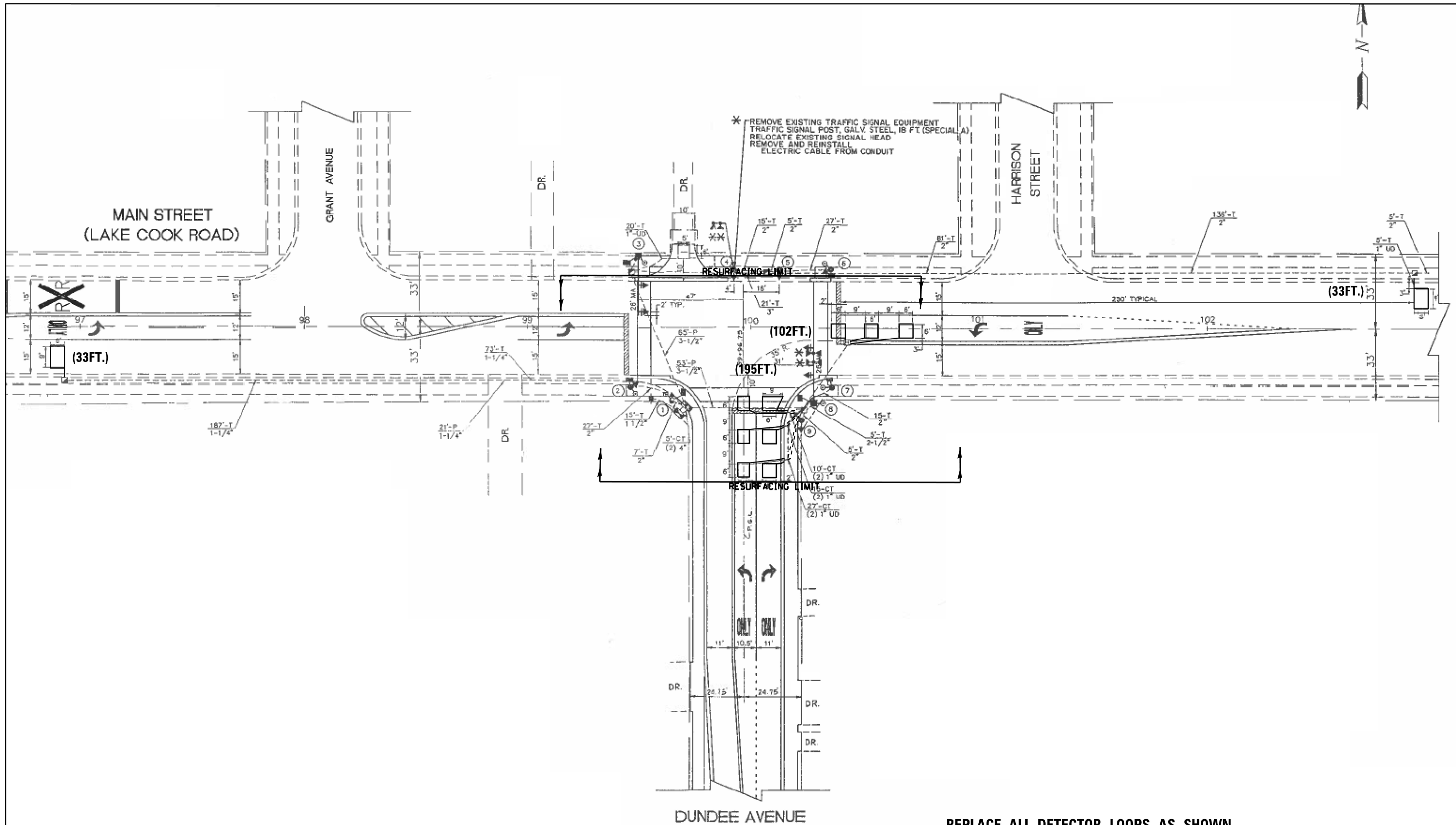

* REMOVE EXISTING TRAFFIC SIGNAL EQUIPMENT
 TRAFFIC SIGNAL POST, GALV. STEEL, 18 FT. (SPECIAL A)
 RELOCATE EXISTING SIGNAL HEAD
 REMOVE AND REINSTALL
 ELECTRIC CABLE FROM CONDUIT

**REPLACE ALL DETECTOR LOOPS AS SHOWN
 (WITHIN THE RESURFACING LIMITS)**

NOTES:

1. WORK SHALL MEET THE REQUIREMENTS OF THE SPECIAL PROVISION, "DETECTOR LOOP REPLACEMENT AND/OR INSTALLATION (ROADWAY GRINDING, RESURFACING & PATCHING OPERATIONS).
2. THIS PLAN IS FOR THE SOLE PURPOSE OF DETECTOR LOOP REPLACEMENT.

CODE	ITEM	QUANTITY	UNIT	
88600600	DETECTOR LOOP REPLACEMENT	363	FOOT	TS#21845

FILE NAME =	USER NAME = mezag	DESIGN - Steven M. Nguyen	REVISED -
P:\Detector Loops\2021\62M47 Main St.-Cook & Lake\CADD\2TS*21845 County Line Rd.	SDRAWN - Aveadgn	Gonzalo Mezo	REVISED -
Default	PLOT SCALE = 40.0000' / in.	CHECKED - Steven M. Nguyen	REVISED -
	DATE = 03/16/2021	DATE = 03/16/2021	REVISED -

**STATE OF ILLINOIS
 DEPARTMENT OF TRANSPORTATION**

DETECTOR LOOP REPLACEMENT PLAN			
MAIN ST. AT S. DUNDEE AVE.			
SCALE:	SHEET	OF SHEETS	STA. TO STA.

F.A.P. RTE.	SECTION	COUNTY	TOTAL SHEETS	SHEET NO.
1270	2020-160-RS&SW	COOK & LAKE	52	30
ILLINOIS FED. AID PROJECT			CONTRACT NO. 62M47	

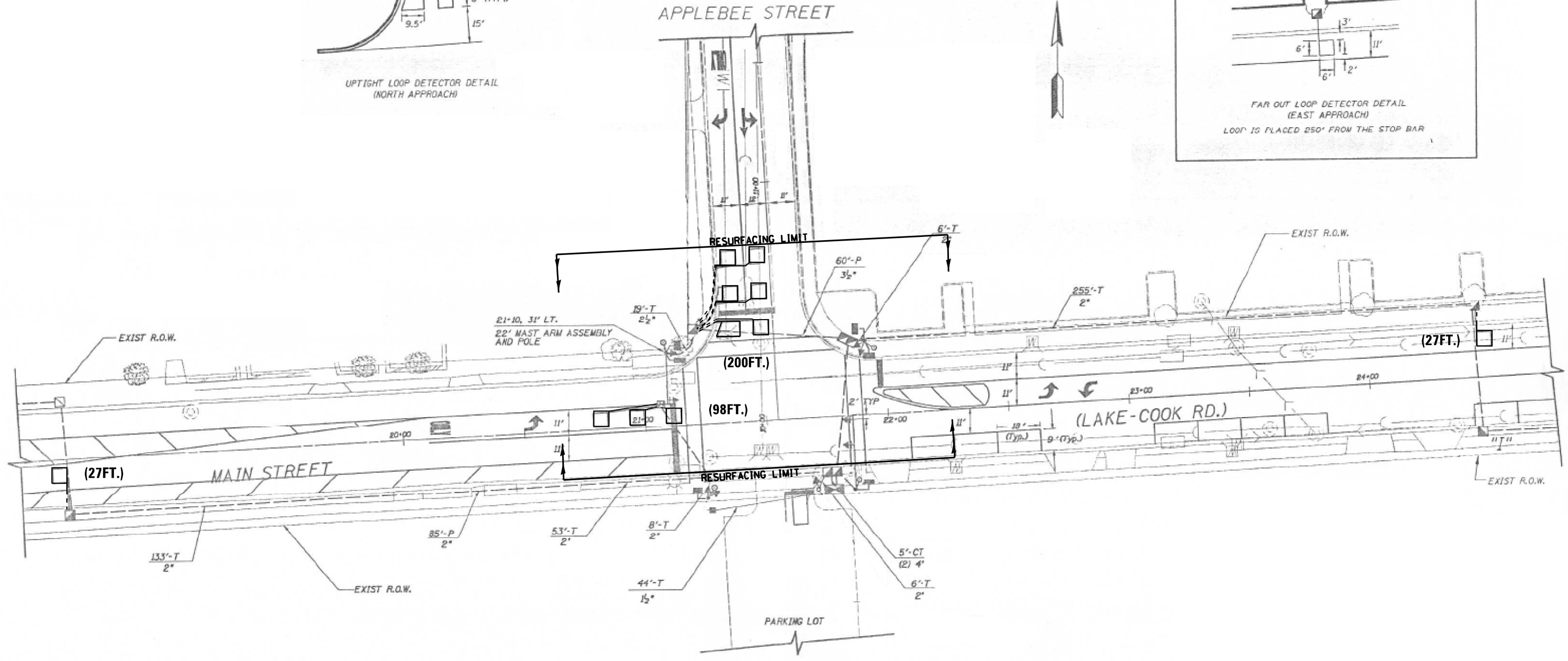
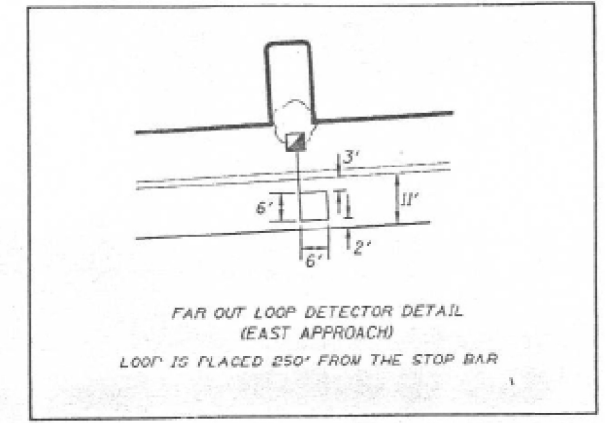
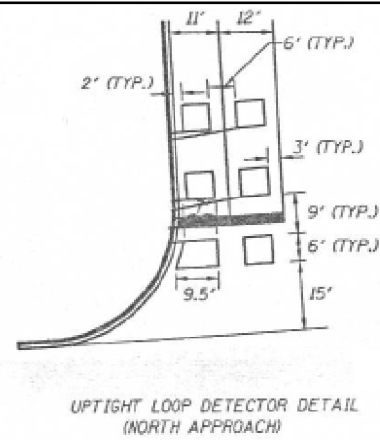

NOTES:

1. WORK SHALL MEET THE REQUIREMENTS OF THE SPECIAL PROVISION, "DETECTOR LOOP REPLACEMENT AND/OR INSTALLATION (ROADWAY GRINDING, RESURFACING & PATCHING OPERATIONS).
2. THIS PLAN IS FOR THE SOLE PURPOSE OF DETECTOR LOOP REPLACEMENT.

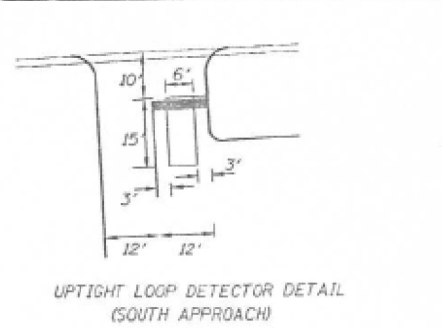
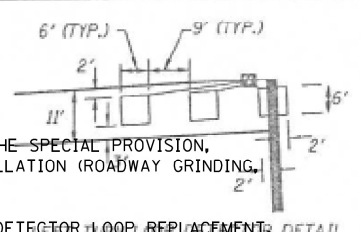

**REPLACE ALL DETECTOR LOOPS AS SHOWN
(WITHIN THE RESURFACING LIMITS)**

CODE	ITEM	QUANTITY	UNIT	TS#11282
88600600	DETECTOR LOOP REPLACEMENT	352	FOOT	

FILE NAME =	USER NAME = mezag	DESIGN - Steven M. Nguyen	REVISED -	STATE OF ILLINOIS DEPARTMENT OF TRANSPORTATION	DETECTOR LOOP REPLACEMENT PLAN MAIN ST. AT APPLEBEE STREET	F.A.P. RTE.	SECTION	COUNTY	TOTAL SHEETS	SHEET NO.	
P:\Detector Loops\2021\62M47 Main St.-Cook & Lake\CADD\3TS\11282 County Line Rd.e	DRAWN St.dgn Gonzalo Mezo	REVISOR - Gonzalo Mezo	REVISED -			1270	2020-160-RS&SW	COOK & LAKE	52	31	
Default	PLOT SCALE = 40.0000' / in.	CHECKED - Steven M. Nguyen	REVISED -			CONTRACT NO. 62M47					
	PLOT DATE = 3/16/2021	DATE - 03/16/2021	REVISED -			ILLINOIS FED. AID PROJECT					

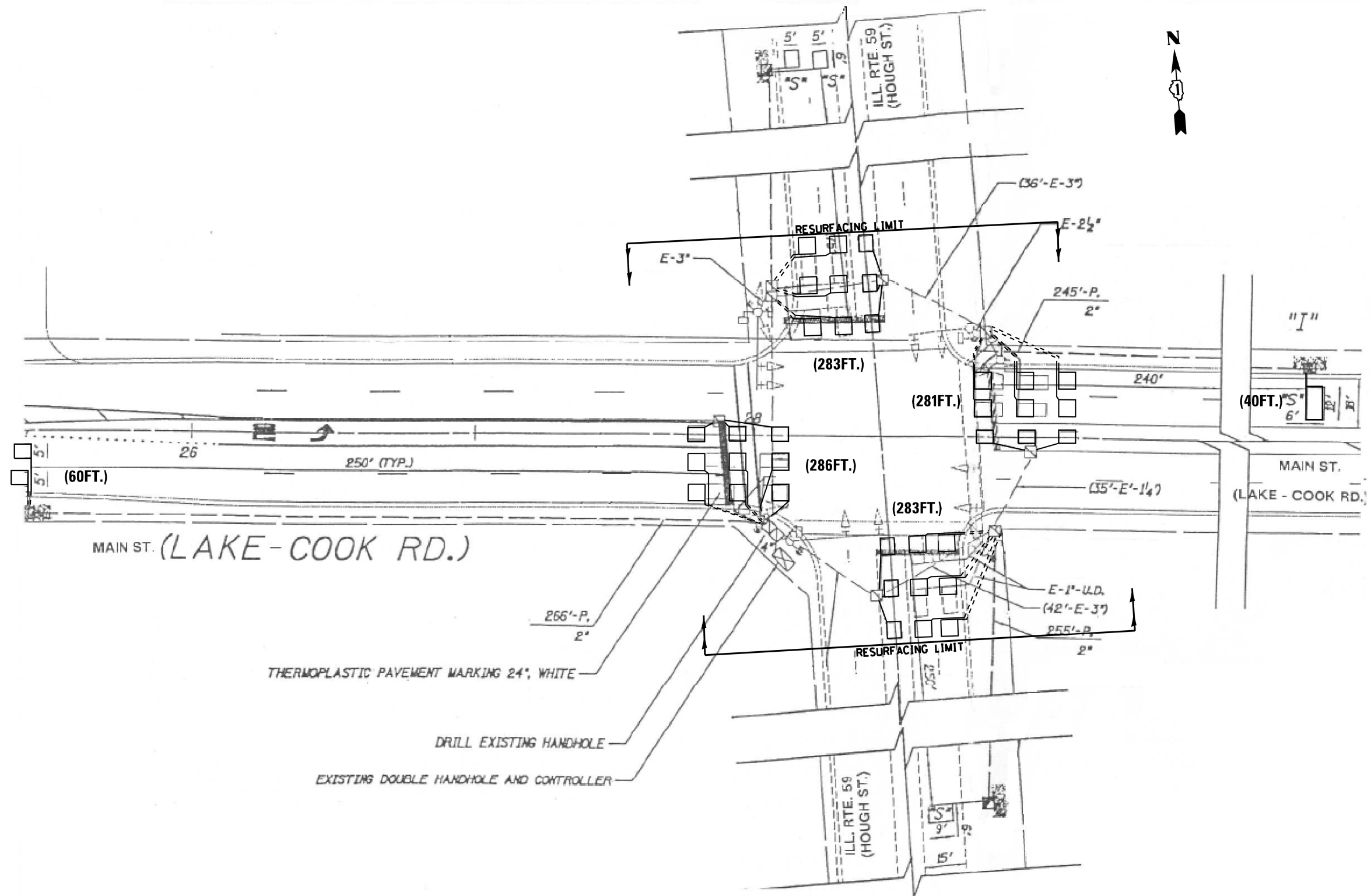

**REPLACE ALL DETECTOR LOOPS AS SHOWN
(WITHIN THE RESURFACING LIMITS)**

NOTES:

1. WORK SHALL MEET THE REQUIREMENTS OF THE SPECIAL PROVISION, "DETECTOR LOOP REPLACEMENT AND/OR INSTALLATION (ROADWAY GRINDING, RESURFACING & PATCHING OPERATIONS).
2. THIS PLAN IS FOR THE SOLE PURPOSE OF DETECTOR LOOP REPLACEMENT.

CODE	ITEM	QUANTITY	UNIT
88600600	DETECTOR LOOP REPLACEMENT	1233	FOOT

TS#11280

FILE NAME =	USER NAME = mezag	DESIGN - Steven M. Nguyen	REVISED -	STATE OF ILLINOIS DEPARTMENT OF TRANSPORTATION	DETECTOR LOOP REPLACEMENT PLAN MAIN ST. AT IL59 (HOUGH ST.)	F.A.P. RTE.	SECTION	COUNTY	TOTAL SHEETS	SHEET NO.
P:\Detector Loops\2021\62M47 Main St.-Cook & Lake\CADD\4TS\11280 County Line Rd.e	DRAWN - Gonzalo Meza	REVISIONS -	1270			2020-160-RS&SW	COOK & LAKE	52	32	
Default	PLOT SCALE = 40.0000' / in.	CHECKED - Steven M. Nguyen	REVISIONS -			CONTRACT NO. 62M47		ILLINOIS FED. AID PROJECT		
	PLOT DATE = 3/23/2021	DATE - 03/16/2021	REVISIONS -			SCALE:	SHEET OF SHEETS	STA. TO STA.		

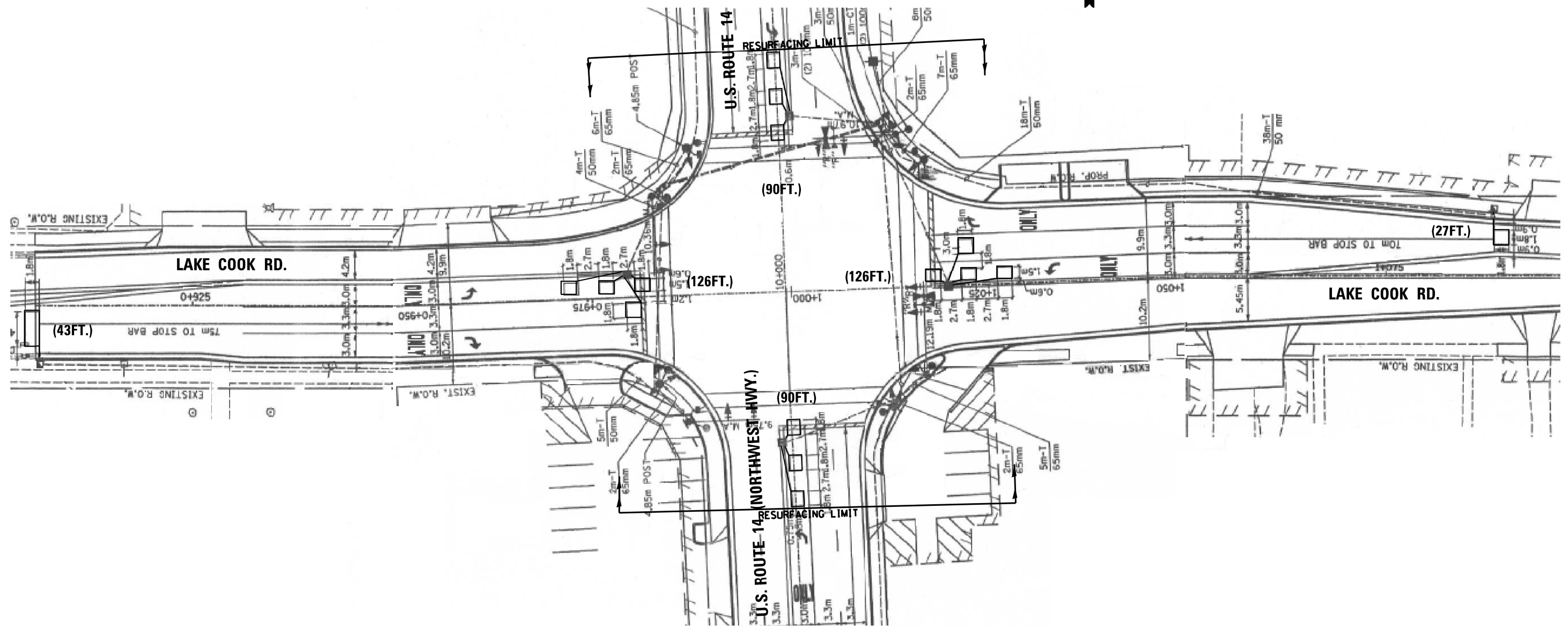

**REPLACE ALL DETECTOR LOOPS AS SHOWN
(WITHIN THE RESURFACING LIMITS)**

NOTES:

1. WORK SHALL MEET THE REQUIREMENTS OF THE SPECIAL PROVISION, "DETECTOR LOOP REPLACEMENT AND/OR INSTALLATION (ROADWAY GRINDING, RESURFACING & PATCHING OPERATIONS).
2. THIS PLAN IS FOR THE SOLE PURPOSE OF DETECTOR LOOP REPLACEMENT.

CODE	ITEM	QUANTITY	UNIT
88600600	DETECTOR LOOP REPLACEMENT	502	FOOT

TS#1245

FILE NAME = P:\Detector Loops\2021\62M47 Main St.-Cook & Lake\CADD\STS\1245 County Line Rd.e	USER NAME = mezag	DESIGN - Steven M. Nguyen	REVISED -	STATE OF ILLINOIS DEPARTMENT OF TRANSPORTATION	DETECTOR LOOP REPLACEMENT PLAN MAIN ST. AT US14 (NORTHWEST HWY.)	F.A.P. RTE.	SECTION	COUNTY	TOTAL SHEETS	SHEET NO.
	PLOT SCALE = 40.0000' / in.	CHECKED - Steven M. Nguyen	REVISED -			1270	2020-160-RS&SW	COOK & LAKE	52	33
Default	PLOT DATE = 3/19/2021	DATE - 03/16/2021	REVISED -	SCALE: SHEET OF SHEETS STA. TO STA.		ILLINOIS FED. AID PROJECT CONTRACT NO. 62M47				

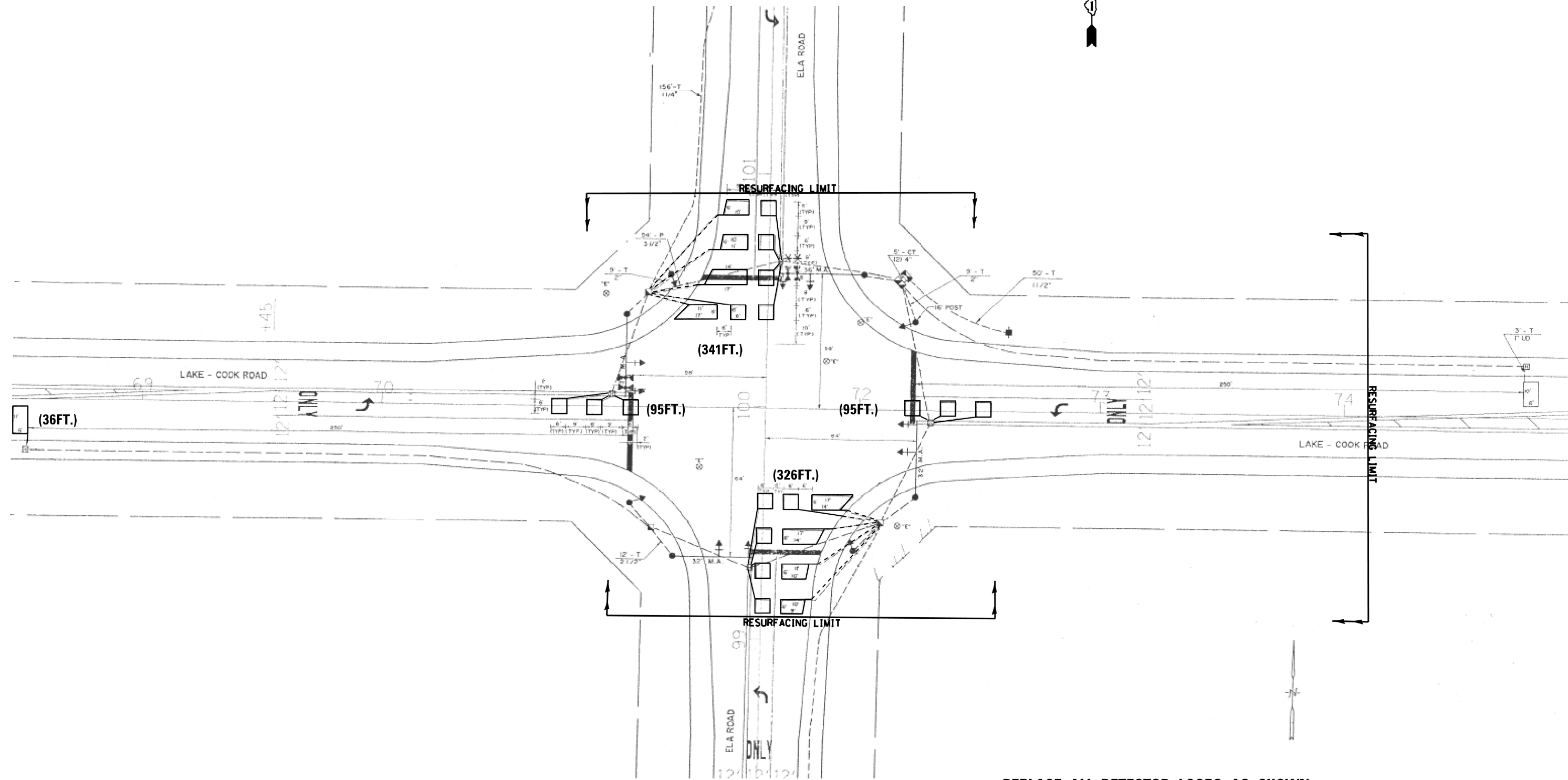

**REPLACE ALL DETECTOR LOOPS AS SHOWN
(WITHIN THE RESURFACING LIMITS)**

NOTES:

1. WORK SHALL MEET THE REQUIREMENTS OF THE SPECIAL PROVISION, "DETECTOR LOOP REPLACEMENT AND/OR INSTALLATION (ROADWAY GRINDING, RESURFACING & PATCHING OPERATIONS).
2. THIS PLAN IS FOR THE SOLE PURPOSE OF DETECTOR LOOP REPLACEMENT.

CODE	ITEM	QUANTITY	UNIT
88600600	DETECTOR LOOP REPLACEMENT	893	FOOT

TS#21210

FILE NAME =	USER NAME = mezag	DESIGN - Steven M. Nguyen	REVISED -	STATE OF ILLINOIS DEPARTMENT OF TRANSPORTATION	DETECTOR LOOP REPLACEMENT PLAN MAIN ST. AT ELA RD.	F.A.P. RTE.	SECTION	COUNTY	TOTAL SHEETS	SHEET NO.	
P:\Detector Loops\2021\62M47 Main St.-Cook & Lake\CADD\6TS*21210 County Line Rd.e	DRAWN - Gonzalo Meza	REVISION -	REVIS			1270	2020-160-RS&SW	COOK & LAKE	52	34	
Default	PLOT SCALE = 40.0000' / in.	CHECKED - Steven M. Nguyen	REVIS			CONTRACT NO. 62M47					
	PLOT DATE = 3/23/2021	DATE - 03/16/2021	REVIS			ILLINOIS FED. AID PROJECT					

ADA DETAIL FOR SINGLE PERPENDICULAR CURB RAMPS W/ EXIST. 5% OR LESS RUN. SLOPE

PD-01A

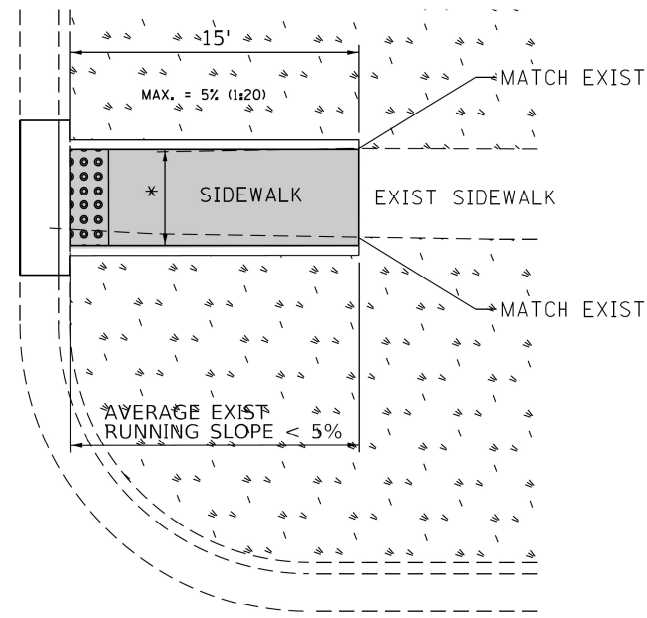

PD-01B

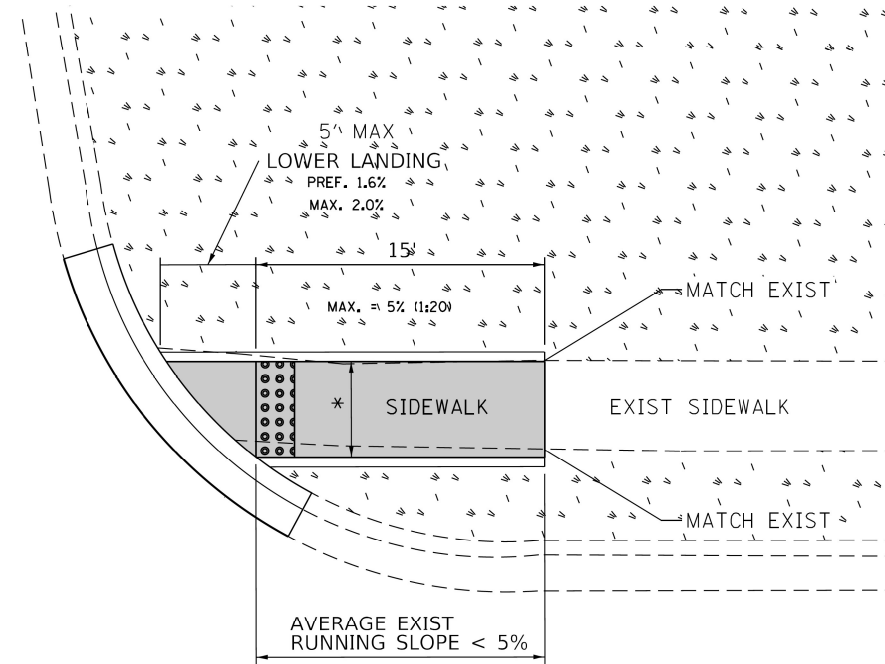

PD-01C

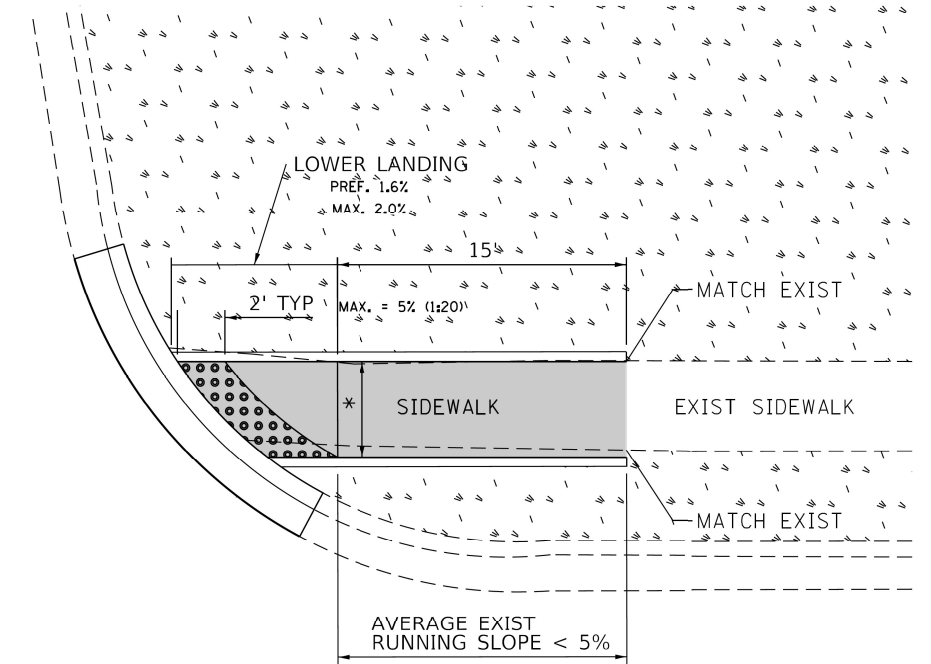

DESIGNER NOTES:

- 1) ALL CROSS SLOPES ARE PREFERRED 1.6% (1:64), MAXIMUM 2% (1:50).
- 2) SIDEWALK REALIGNMENT WILL REQUIRE DETAILED DESIGN.
- 3) AREAS SURROUNDED BY PCC/ASPHALT, BUILDINGS, OR ARE NEAR TO DRIVEWAYS, REALIGNED SIDEWALK, UTILITY AND SIGNAL POLES, OR WHEN PRIVATE SIDEWALK TIES IN, WILL REQUIRE DETAILED SURVEY AND DESIGN.
- 4) ALL BRICK CORNERS WILL REQUIRE SUPERVISOR APPROVAL BEFORE USING PROJECT DETAILS

LEGEND

	EXIST. GRASS
	PROPOSED SIDEWALK
	DETECTABLE WARNINGS
	PROPOSED SIDE CURB

CONSTRUCTION NOTES:

- 1) ALL CROSS SLOPES ARE PREFERRED 1.6% (1:64), MAXIMUM 2% (1:50) EXCEPT WHEN TRANSITIONING TO EXISTING SIDEWALK
- * MATCH EXISTING SIDEWALK WIDTH

MODEL: Default
 FILE NAME: p:\projects\aw_beaufay.com\p\INDOT\Documents\DOT Office\District 1\Project\157220\CADD\data\Design\157220-ah-schedule.dgn
 PROJECT: 157220\CADD\data\Design\157220-ah-schedule.dgn

USER NAME = elhannounyme	DESIGNED -	REVISED -
PLOT SCALE = 9.7883' / in.	DRAWN -	REVISED -
PLOT DATE = 12/17/2021	CHECKED -	REVISED -
	DATE -	REVISED -

**STATE OF ILLINOIS
DEPARTMENT OF TRANSPORTATION**

PROJECT DETAIL FOR SINGLE PERPENDICULAR CURB RAMPS (PD-01)			
SCALE:	SHEET	OF	SHEETS
	STA.		TO STA.

F.A.U. RTE.	SECTION	COUNTY	TOTAL SHEETS	SHEET NO.
1270	2020-160-RS&SW	COOK & LAKE	52	35
			CONTRACT NO. 62M47	
		ILLINOIS FED. AID PROJECT		

ADA DETAIL FOR SINGLE PERPENDICULAR CURB RAMPS W/ EXIST. 5% OR GREATER RUN. SLOPE

PD-02A

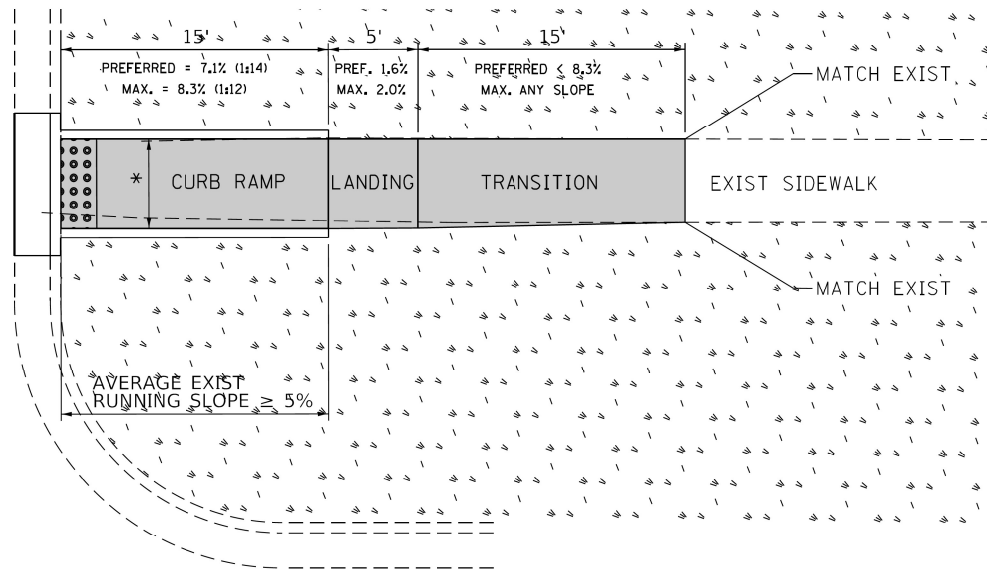

PD-02B

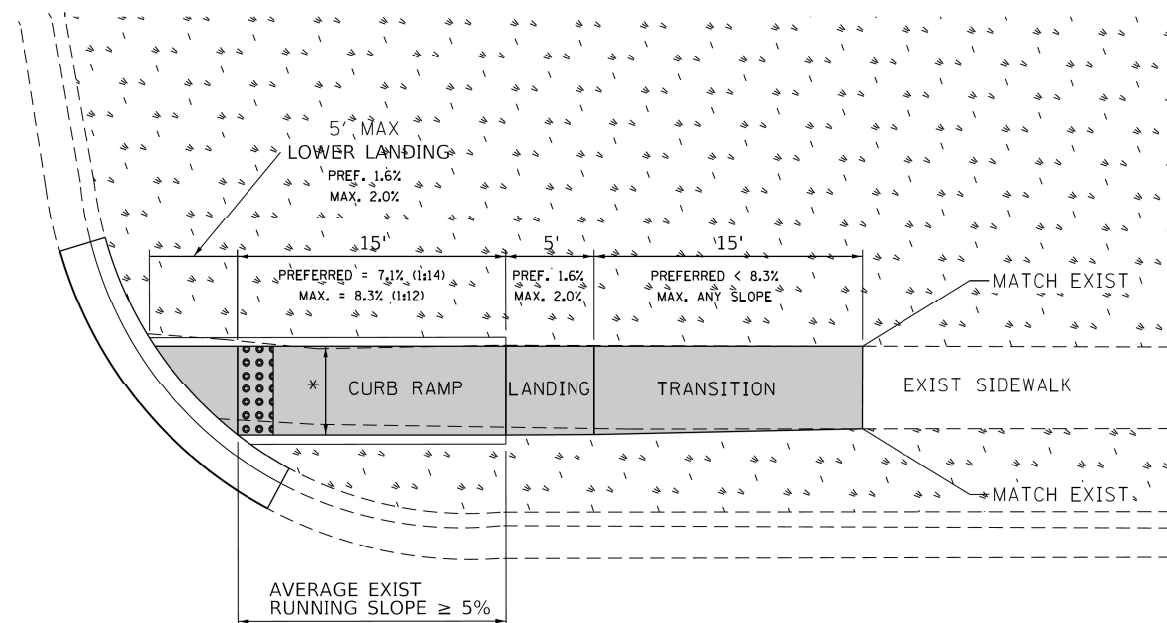

PD-02C

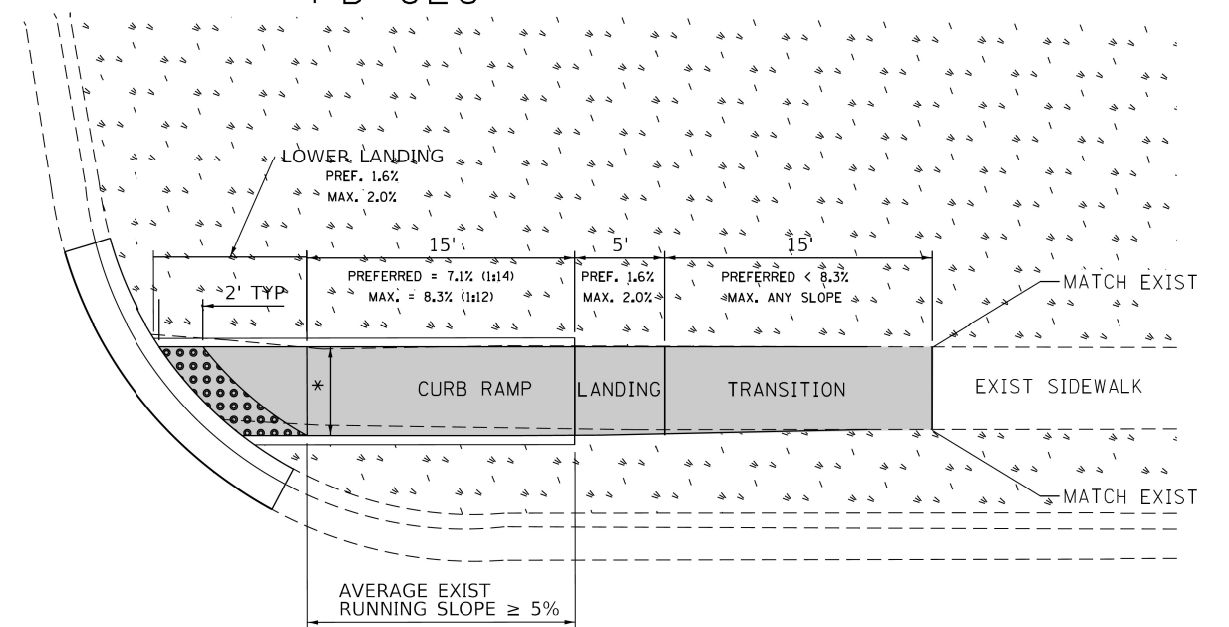

DESIGNER NOTES:

- 1) ALL CROSS SLOPES ARE PREFERRED 1.6% (1:64), MAXIMUM 2% (1:50).
- 2) SIDEWALK REALIGNMENT WILL REQUIRE DETAILED DESIGN.
- 3) AREAS SURROUNDED BY PCC/ASPHALT, BUILDINGS, OR ARE NEAR TO DRIVEWAYS, REALIGNED SIDEWALK, UTILITY AND SIGNAL POLES, OR WHEN PRIVATE SIDEWALK TIES IN, WILL REQUIRE DETAILED SURVEY AND DESIGN.
- 4) ALL BRICK CORNERS WILL REQUIRE SUPERVISOR APPROVAL BEFORE USING PROJECT DETAILS

LEGEND

- EXIST. GRASS
- PROPOSED SIDEWALK
- DETECTABLE WARNINGS
- PROPOSED SIDE CURB

CONSTRUCTION NOTES:

- 1) ALL CROSS SLOPES ARE PREFERRED 1.6% (1:64), MAXIMUM 2% (1:50) EXCEPT WHEN TRANSITIONING TO EXISTING SIDEWALK
- * MATCH EXISTING SIDEWALK WIDTH

MODEL: Default
FILE NAME: p:\projects\aw_bentley.com\p\1\1\DOT\Documents\1\DOT Office\Drawings\1\1\Project\1\157220\CADD\data\Design\1\157220-dtr-schedule.dgn

USER NAME = elhannounyme	DESIGNED -	REVISED -
PLOT SCALE = 9.7883' / in.	DRAWN -	REVISED -
PLOT DATE = 12/17/2021	CHECKED -	REVISED -
	DATE -	REVISED -

**STATE OF ILLINOIS
DEPARTMENT OF TRANSPORTATION**

PROJECT DETAIL FOR SINGLE PERPENDICULAR CURB RAMPS (PD-02)			
SCALE:	SHEET	OF SHEETS	STA. TO STA.

F.A.U. RTE.	SECTION	COUNTY	TOTAL SHEETS	SHEET NO.
1270	2020-160-R5&SW	COOK & LAKE	52	36
CONTRACT NO. 62M47				
ILLINOIS FED. AID PROJECT				

ADA DETAIL FOR DOUBLE PERPENDICULAR CURB RAMPS

PD-03A

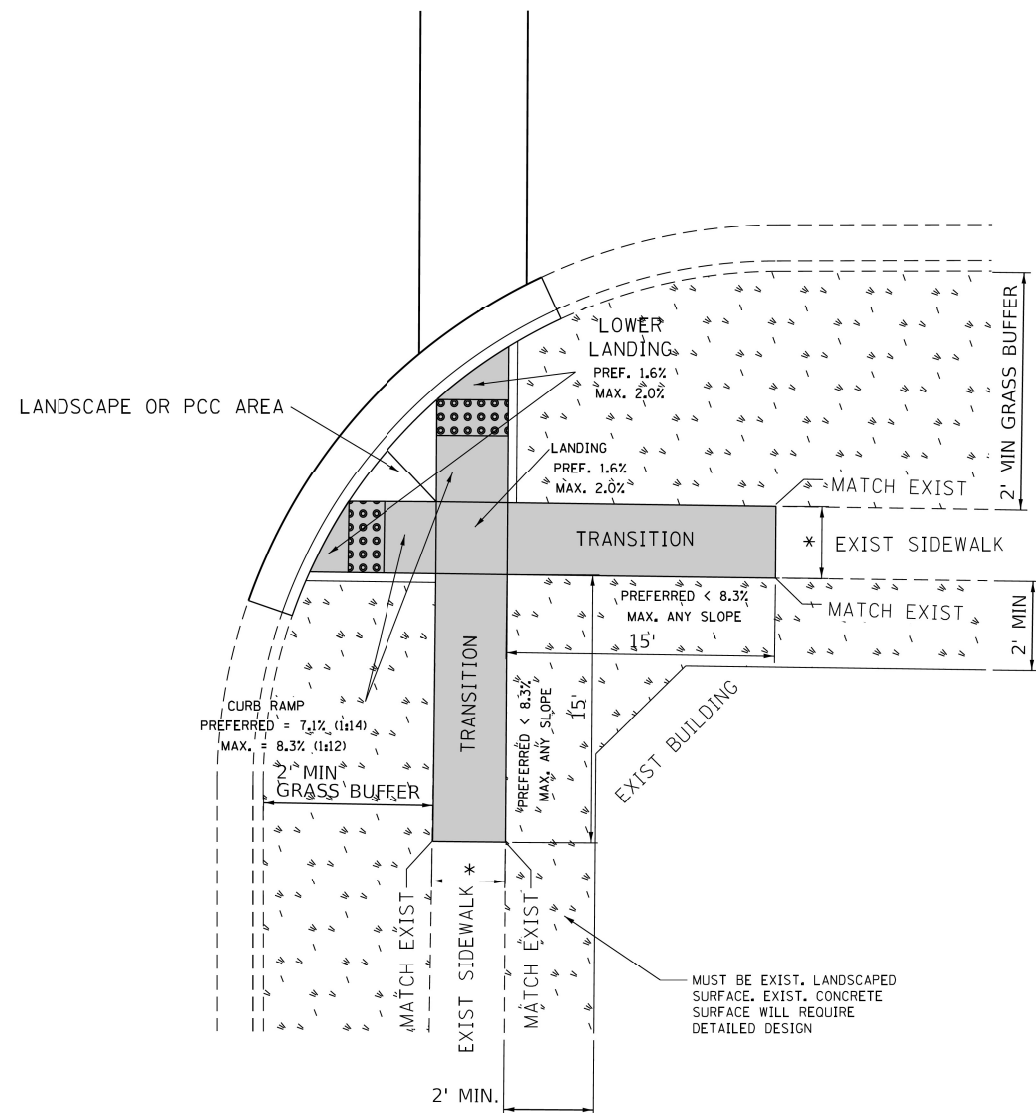

PD-03B

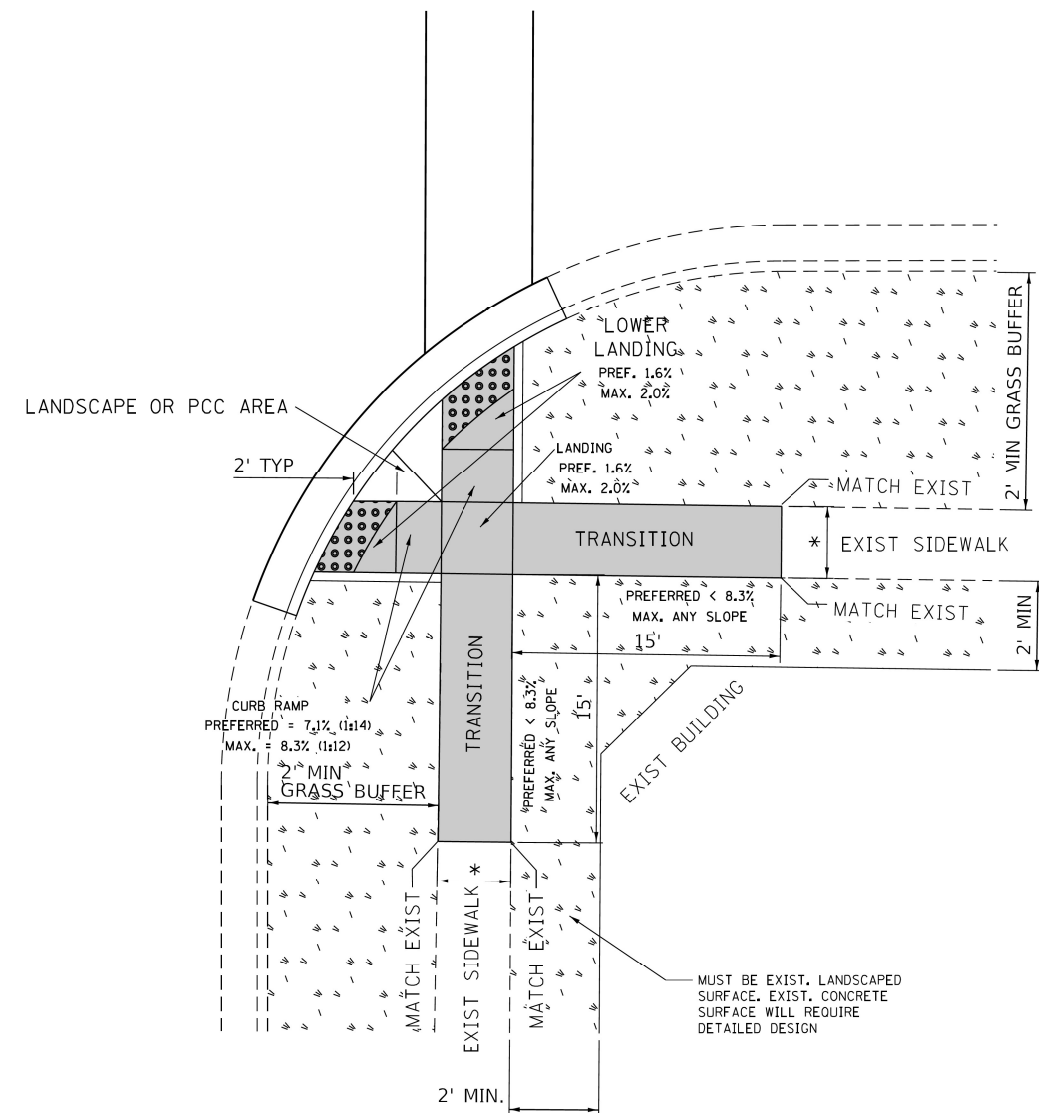

DESIGNER NOTES:

- 1) ALL CROSS SLOPES ARE PREFERRED 1.6% (1:64), MAXIMUM 2% (1:50).
- 2) SIDEWALK REALIGNMENT WILL REQUIRE DETAILED DESIGN.
- 3) AREAS SURROUNDED BY PCC/ASPHALT, BUILDINGS, OR ARE NEAR TO DRIVEWAYS, REALIGNED SIDEWALK, UTILITY AND SIGNAL POLES, OR WHEN PRIVATE SIDEWALK TIES IN, WILL REQUIRE DETAILED SURVEY AND DESIGN.
- 4) ALL BRICK CORNERS WILL REQUIRE SUPERVISOR APPROVAL BEFORE USING PROJECT DETAILS

LEGEND

	PROPOSED SIDE CURB		EXIST. GRASS
	PROPOSED SIDEWALK		DETECTABLE WARNINGS

CONSTRUCTION NOTES:

- 1) ALL CROSS SLOPES ARE PREFERRED 1.6% (1:64), MAXIMUM 2% (1:50) EXCEPT WHEN TRANSITIONING TO EXISTING SIDEWALK
- * MATCH EXISTING SIDEWALK WIDTH

MODEL: Default
FILE NAME: p:\project-pw-bea\paw.com\p\INDOT\Documents\DOT Office\Drawings\1\Project\157220\CADD\data\Design\157220-curb-schedule.dgn

USER NAME = elhannounyme	DESIGNED -	REVISED -	
	DRAWN -	REVISED -	
PLOT SCALE = 9.7883' / in.	CHECKED -	REVISED -	
PLOT DATE = 12/17/2021	DATE -	REVISED -	

**STATE OF ILLINOIS
DEPARTMENT OF TRANSPORTATION**

PROJECT DETAIL FOR DOUBLE PERPENDICULAR CURB RAMPS (PD-03)			
SCALE:	SHEET	OF	SHEETS
	STA.		TO STA.

F.A.U. RTE.	SECTION	COUNTY	TOTAL SHEETS	SHEET NO.
1270	2020-160-RS&SW	COOK & LAKE	52	37
CONTRACT NO. 62M47				
ILLINOIS FED. AID PROJECT				

ADA DETAIL FOR SINGLE PERPENDICULAR CURB RAMPS W/ TURNING SPACE

PD-04A

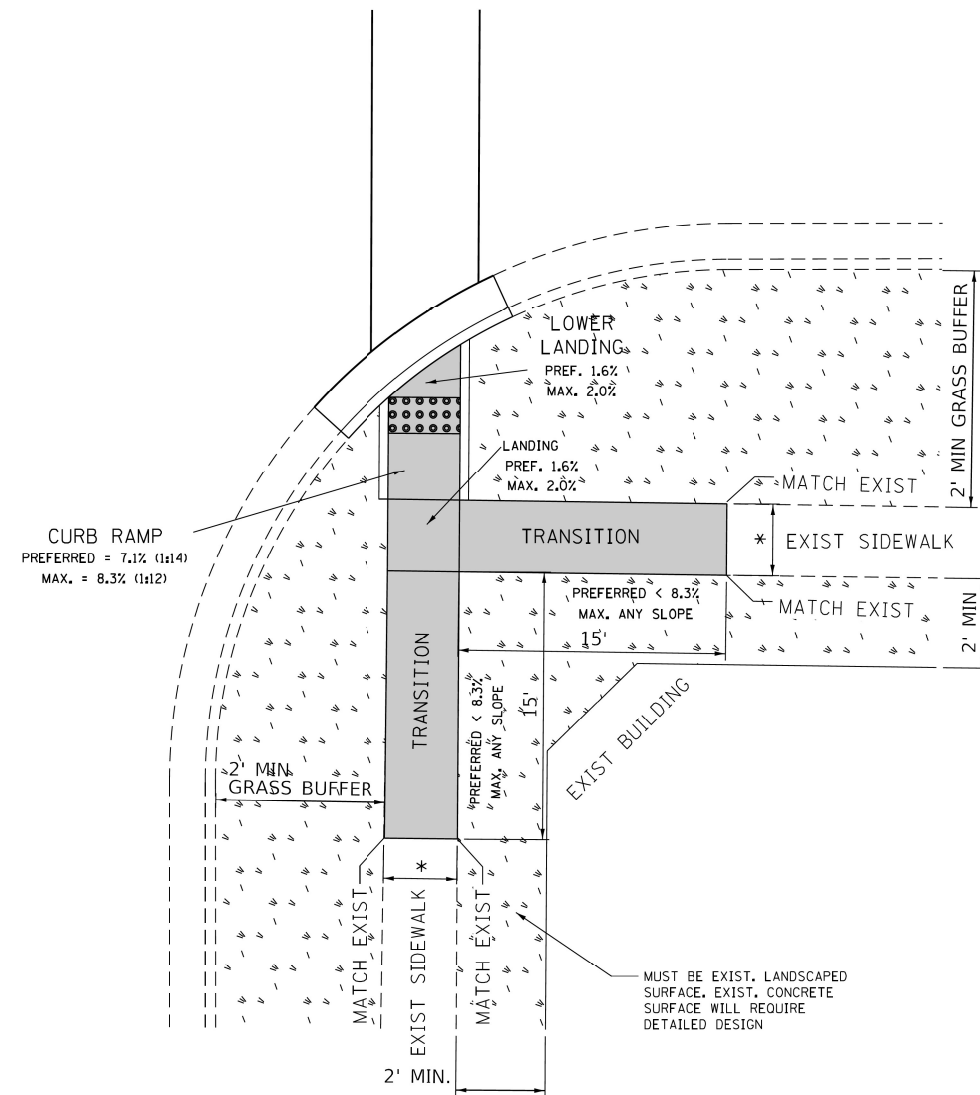

PD-04B

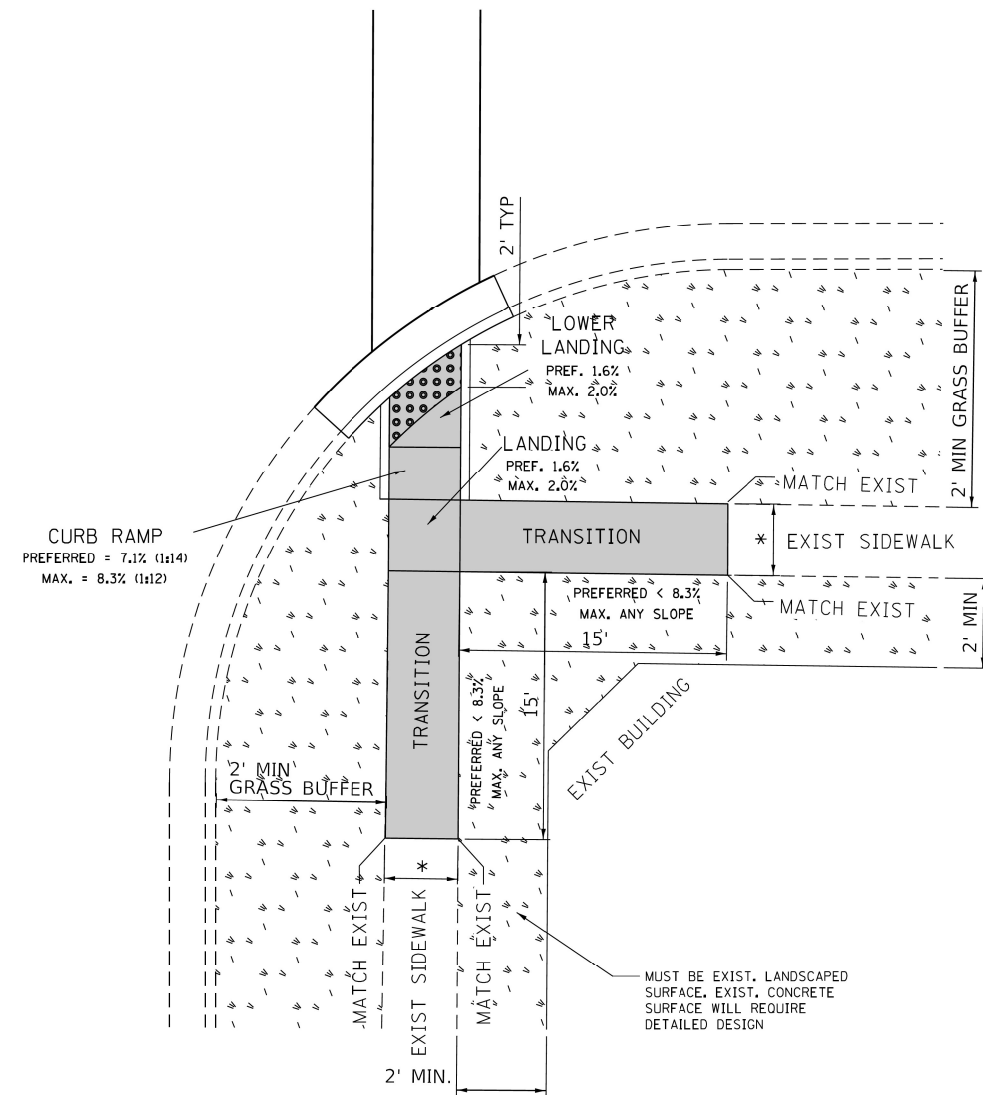

DESIGNER NOTES:

- 1) ALL CROSS SLOPES ARE PREFERRED 1.6% (1:64), MAXIMUM 2% (1:50).
- 2) SIDEWALK REALIGNMENT WILL REQUIRE DETAILED DESIGN.
- 3) AREAS SURROUNDED BY PCC/ASPHALT, BUILDINGS, OR ARE NEAR TO DRIVEWAYS, REALIGNED SIDEWALK, UTILITY AND SIGNAL POLES, OR WHEN PRIVATE SIDEWALK TIES IN, WILL REQUIRE DETAILED SURVEY AND DESIGN.
- 4) ALL BRICK CORNERS WILL REQUIRE SUPERVISOR APPROVAL BEFORE USING PROJECT DETAILS

LEGEND

- PROPOSED SIDE CURB
- EXIST. GRASS
- PROPOSED SIDEWALK
- DETECTABLE WARNINGS

CONSTRUCTION NOTES:

- 1) ALL CROSS SLOPES ARE PREFERRED 1.6% (1:64), MAXIMUM 2% (1:50) EXCEPT WHEN TRANSITIONING TO EXISTING SIDEWALK
- * MATCH EXISTING SIDEWALK WIDTH

MODEL: Default
FILE NAME: p:\projects\paw_bentley.com\p\p\DOT\Documents\DOT Office\Sheet\Sheet 1\Project\DOT\157220\CADD\data\Design\DOT\157220\cbrt_schematic.dgn

USER NAME = elhannounyme	DESIGNED -	REVISED -
	DRAWN -	REVISED -
PLOT SCALE = 9.7883' / in.	CHECKED -	REVISED -
PLOT DATE = 12/17/2021	DATE -	REVISED -

**STATE OF ILLINOIS
DEPARTMENT OF TRANSPORTATION**

PROJECT DETAIL FOR SINGLE PERPENDICULAR CURB RAMPS W/TURNING SPACE (PD-04)				
SCALE:	SHEET	OF	SHEETS	STA. TO STA.

F.A.U. RTE.	SECTION	COUNTY	TOTAL SHEETS	SHEET NO.
1270	2020-160-R5&SW	COOK & LAKE	52	38
CONTRACT NO. 62M47				
ILLINOIS FED. AID PROJECT				

ADA DETAIL FOR DEPRESSED CORNER CURB RAMPS

PD-05A

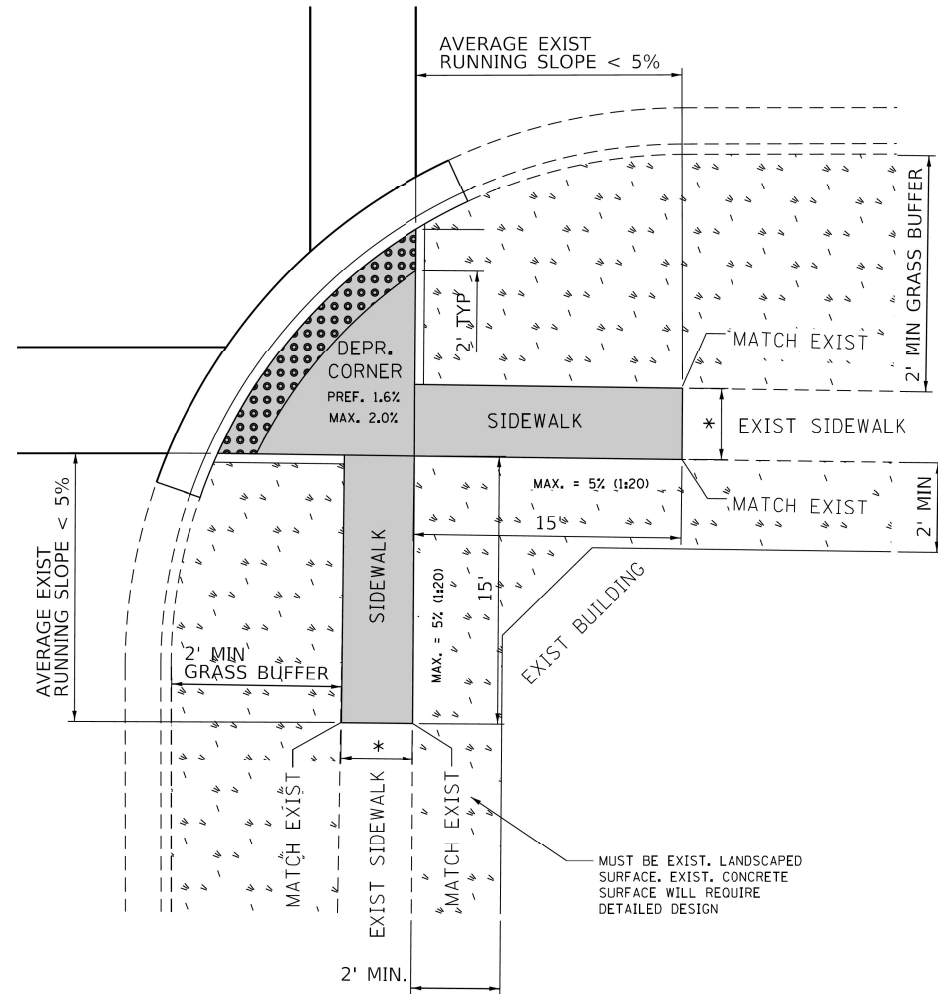

PD-05B

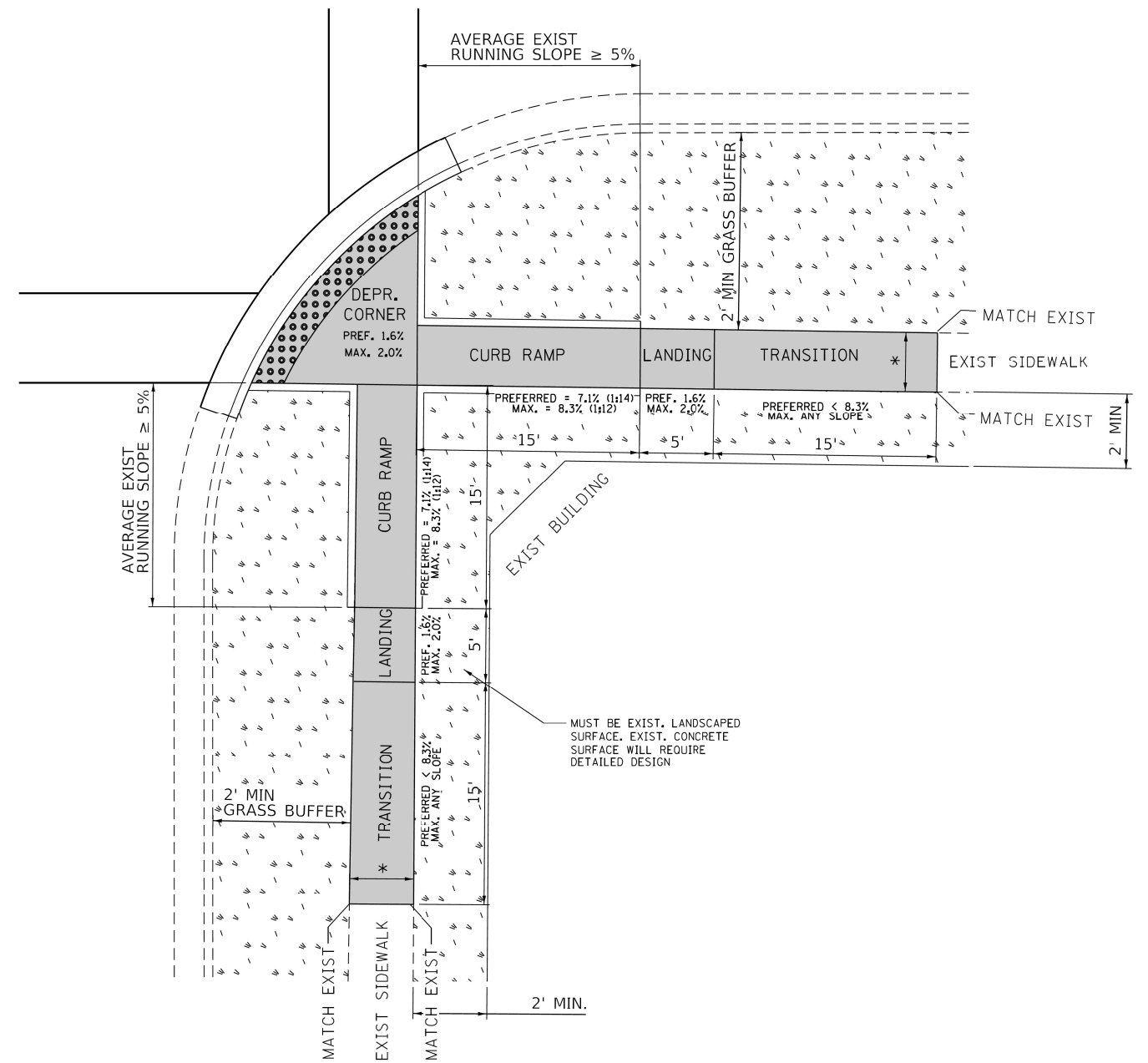

DESIGNER NOTES:

- 1) ALL CROSS SLOPES ARE PREFERRED 1.6% (1:64), MAXIMUM 2% (1:50).
- 2) SIDEWALK REALIGNMENT WILL REQUIRE DETAILED DESIGN.
- 3) AREAS SURROUNDED BY PCC/ASPHALT, BUILDINGS, OR ARE NEAR TO DRIVEWAYS, REALIGNED SIDEWALK, UTILITY AND SIGNAL POLES, OR WHEN PRIVATE SIDEWALK TIES IN, WILL REQUIRE DETAILED SURVEY AND DESIGN.
- 4) ALL BRICK CORNERS WILL REQUIRE SUPERVISOR APPROVAL BEFORE USING PROJECT DETAILS

LEGEND

- EXIST. GRASS
- PROPOSED SIDEWALK
- DETECTABLE WARNINGS
- PROPOSED SIDE CURB

CONSTRUCTION NOTES:

- 1) ALL CROSS SLOPES ARE PREFERRED 1.6% (1:64), MAXIMUM 2% (1:50) EXCEPT WHEN TRANSITIONING TO EXISTING SIDEWALK
- * MATCH EXISTING SIDEWALK WIDTH

MODEL: Default
FILE NAME: p:\projects\paw_bentley.com\p\11001\Documents\11001 Office\Drawings\11001-052220-Curb-Ramp-Schedule.dgn

USER NAME = elhannounyme	DESIGNED -	REVISED -
PLOT SCALE = 9.7883' / in.	DRAWN -	REVISED -
PLOT DATE = 12/17/2021	CHECKED -	REVISED -
	DATE -	REVISED -

**STATE OF ILLINOIS
DEPARTMENT OF TRANSPORTATION**

PROJECT DETAIL FOR DEPRESSED CURB RAMPS (PD-05)			
SCALE:	SHEET	OF	SHEETS
	STA.		TO STA.

F.A.U. RTE.	SECTION	COUNTY	TOTAL SHEETS	SHEET NO.
1270	2020-160-R5&SW	COOK & LAKE	52	39
CONTRACT NO. 62M47				
ILLINOIS FED. AID PROJECT				

ADA DETAIL FOR PARALLEL CURB RAMPS ADJACENT TO LANDSCAPING

PD-06A

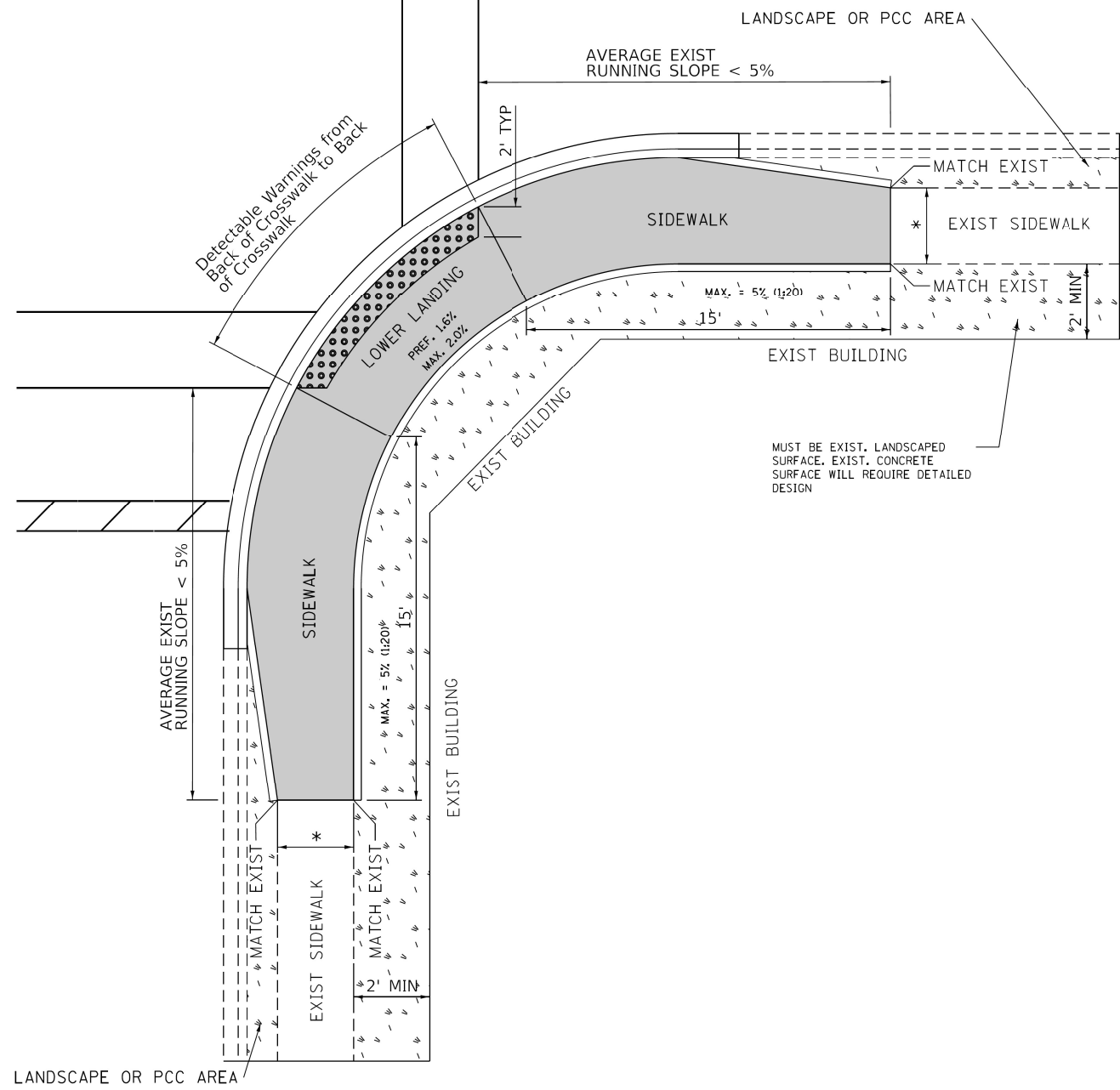

PD-06B

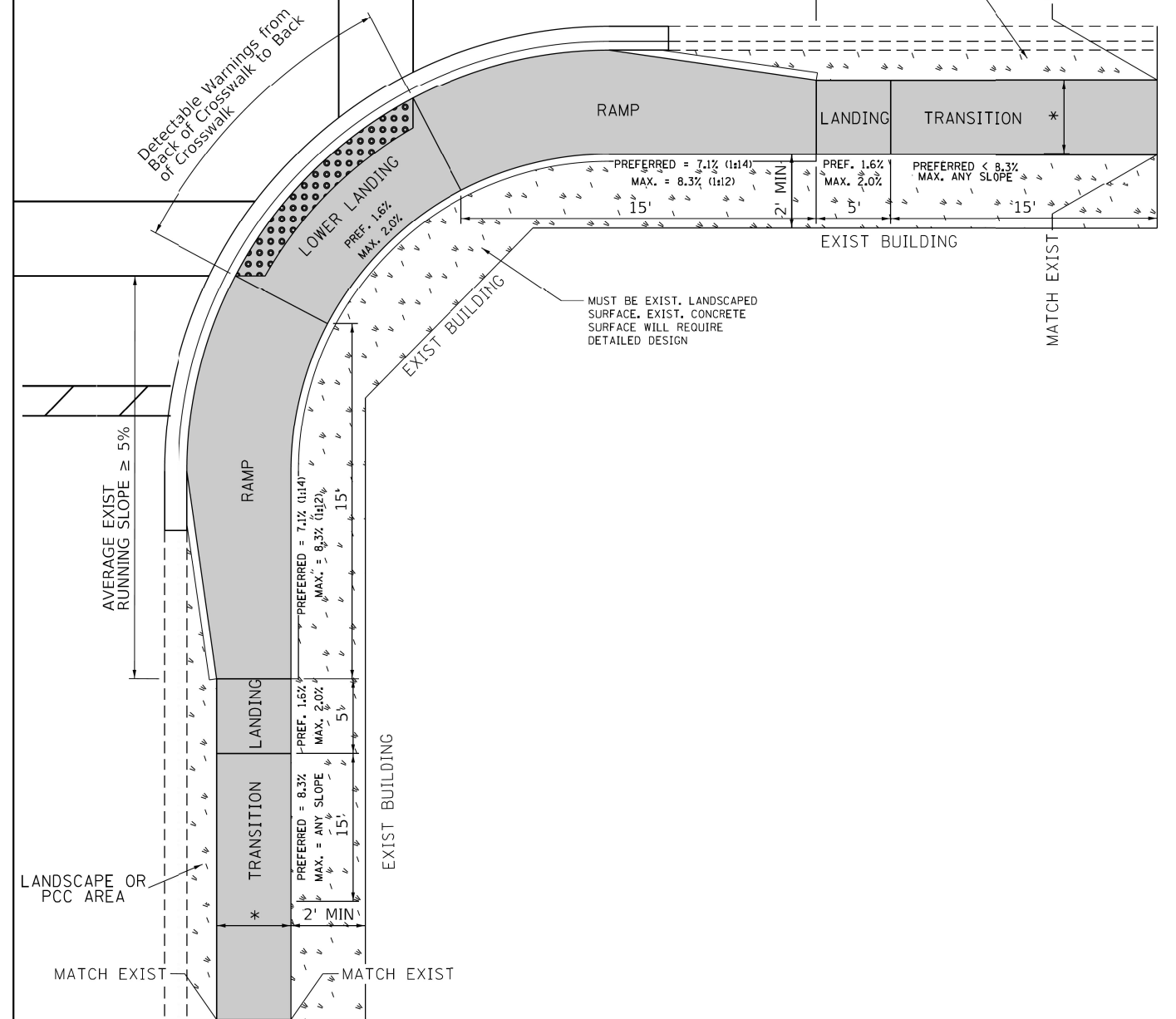

DESIGNER NOTES:

- 1) ALL CROSS SLOPES ARE PREFERRED 1.6% (1:64), MAXIMUM 2% (1:50).
- 2) SIDEWALK REALIGNMENT WILL REQUIRE DETAILED DESIGN.
- 3) AREAS SURROUNDED BY PCC/ASPHALT, BUILDINGS, OR ARE NEAR TO DRIVEWAYS, REALIGNED SIDEWALK, UTILITY AND SIGNAL POLES, OR WHEN PRIVATE SIDEWALK TIES IN, WILL REQUIRE DETAILED SURVEY AND DESIGN.
- 4) ALL BRICK CORNERS WILL REQUIRE SUPERVISOR APPROVAL BEFORE USING PROJECT DETAILS

LEGEND

- PROPOSED SIDE CURB
- EXIST. GRASS
- PROPOSED SIDEWALK
- DETECTABLE WARNINGS

CONSTRUCTION NOTES:

- 1) ALL CROSS SLOPES ARE PREFERRED 1.6% (1:64), MAXIMUM 2% (1:50) EXCEPT WHEN TRANSITIONING TO EXISTING SIDEWALK
- * MATCH EXISTING SIDEWALK WIDTH

MODEL: Default
FILE: \\bluemc-pw-builder.com\PI\DOT\Documents\DOT Office\Director: \\project\157220\CADD\data\Design\157220-dtr-schedule.dgn

USER NAME = elhannounym	DESIGNED -	REVISED -
	DRAWN -	REVISED -
PLOT SCALE = 9.7883' / in.	CHECKED -	REVISED -
PLOT DATE = 12/17/2021	DATE -	REVISED -

**STATE OF ILLINOIS
DEPARTMENT OF TRANSPORTATION**

PROJECT DETAIL FOR PARALLEL CURB RAMPS (PD-06)				
SCALE:	SHEET	OF	SHEETS	STA. TO STA.

F.A.U. RTE.	SECTION	COUNTY	TOTAL SHEETS	SHEET NO.
1270	2020-160-RS&SW	COOK & LAKE	52	40
CONTRACT NO. 62M47				
ILLINOIS FED. AID PROJECT				

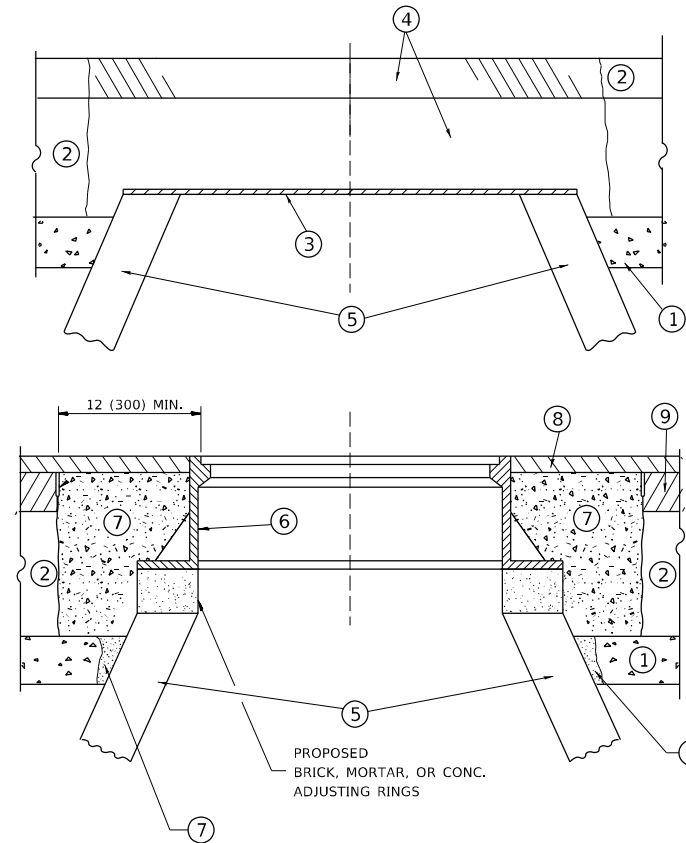

CONSTRUCTION PROCEDURES

STAGE 1 (BEFORE PAVEMENT MILLING)

- A) REMOVE A MINIMUM OF 12 (300) OF THE PAVEMENT FROM AROUND THE STRUCTURE.
- B) REMOVE THE EXISTING FRAME AND LID FROM THE STRUCTURE.
- C) COVER THE STRUCTURE OPENING WITH A 36 (900) DIAMETER METAL PLATE.
- D) BACKFILL WITH CRUSHED STONE AND A MINIMUM 1½ (40) THICK HMA SURFACE MIX APPROVED BY THE ENGINEER.

STAGE 2 (AFTER PAVEMENT MILLING)

- A) REMOVE THE HMA SURFACE MIX AND CRUSHED STONE.
- B) INSTALL THE FRAME AND LID; ADJUST THE FRAME TO ITS FINAL SURFACE ELEVATION.
- C) THE SURROUNDING SPACE SHALL BE FILLED WITH CLASS PP-1 * CONCRETE TO THE ELEVATION OF THE SURFACE OF THE EXISTING BASE COURSE OR THE BINDER COURSE.

* UNLESS OTHERWISE SPECIFIED IN THE PLANS.

THE PROCEDURE EXPLAINED ABOVE SHALL CONFORM TO THE APPLICABLE PORTIONS OF SECTIONS 353, 406, 602, AND 603 OF THE STANDARD SPECIFICATIONS EXCEPT THAT "THE CONTRACTOR SHALL ADJUST THE STRUCTURES TO THE FINISHED PAVEMENT ELEVATION NO MORE THAN 5 CALENDAR DAYS PRIOR TO PLACEMENT OF THE FINAL LIFT OF SURFACE UNLESS APPROVED BY THE ENGINEER."

LEGEND

- | | |
|--|-------------------------------|
| ① SUB-BASE GRANULAR MATERIAL | ⑥ FRAME AND LID (SEE NOTES) |
| ② EXISTING PAVEMENT | ⑦ CLASS PP-1 *CONCRETE |
| ③ 36 (900) DIAMETER METAL PLATE | ⑧ PROPOSED HMA SURFACE COURSE |
| ④ PROPOSED CRUSHED STONE AND HMA SURFACE MIX | ⑨ PROPOSED HMA BINDER COURSE |
| ⑤ EXISTING STRUCTURE | |

LOCATION OF STRUCTURES

THE CONTRACTOR WILL BE REQUIRED TO KEEP A RECORD OF THE LOCATIONS OF THE BURIED STRUCTURES ACCORDING TO THE STATION AND DISTANCE LEFT OR RIGHT OF THE CENTERLINE OF PAVEMENT. UPON COMPLETION OF THE WORK, THE CONTRACTOR WILL DELIVER THE RECORD TO THE ENGINEER.

BASIS OF PAYMENT

REMOVING FRAMES AND LIDS ON DRAINAGE AND UTILITY STRUCTURES IN THE PAVEMENT PRIOR TO MILLING, AND ADJUSTING TO FINAL GRADE PRIOR TO PLACING THE SURFACE COURSE, WILL BE PAID FOR AT THE CONTRACT UNIT PRICE EACH FOR "FRAMES AND LIDS TO BE ADJUSTED (SPECIAL)."

THIS WORK WILL NOT BE PAID FOR WHEN DRAINAGE AND UTILITY STRUCTURES ARE SPECIFIED FOR PAYMENT AS STRUCTURE RECONSTRUCTION.

NEW FRAMES AND LIDS, WHEN SPECIFIED, WILL BE PAID FOR SEPARATELY.

NOTES

EXISTING BROKEN FRAMES AND LIDS SHALL BE REMOVED AND DISPOSED OF BY THE CONTRACTOR AND SHALL BE REPLACED AS DIRECTED BY THE ENGINEER. REPLACEMENT FRAMES AND LIDS WILL BE PAID FOR IN ACCORDANCE WITH ARTICLE 109.04 OF THE STANDARD SPECIFICATIONS UNLESS A SEPARATE PAY ITEM HAS BEEN PROVIDED.

IF THE EXISTING LIDS ARE OPEN, THE FRAME WILL BE ADJUSTED TO THE ELEVATION OF THE MILLED PAVEMENT SURFACE PRIOR TO THE MILLING OPERATION. THE FRAME WILL NOT BE REMOVED AND COVERED BY THE METAL PLATE.

CITY OF CHICAGO CASTINGS ARE THE PROPERTY OF THE CITY AND THE CONTRACTOR SHALL NOTIFY THE CITY FOR REMOVAL AND DISPOSITION OF THE CASTINGS.

THE METAL PLATE USED TO COVER THE STRUCTURE SHALL REMAIN THE PROPERTY OF THE CONTRACTOR.

WHEN STRUCTURES ARE TO BE ADJUSTED OR RECONSTRUCTED, THE LOWERING AND RAISING OF THE FRAMES AND LIDS WILL NOT BE PAID FOR SEPARATELY BUT WILL BE INCLUDED IN THE COST OF THE CORRESPONDING PAY ITEM.

DETAILS FOR FRAMES AND LIDS ADJUSTMENT WITH MILLING

ALL DIMENSIONS ARE IN INCHES (MILLIMETERS) UNLESS OTHERWISE SHOWN

MODEL: Default
FILE NAME: p:\ultra\paw\benefit.com\PIV\DOT\Documents\1\DOT\office\Dir\rdet_1\Project\1\157220\CADD\data\Design\Bd600.dgn

USER NAME = elhannonym	DESIGNED - R. SHAH	REVISED - R. WEDEMAN 05-14-04
	DRAWN -	REVISED - R. BORO 01-01-07
PLOT SCALE = 100,0000' / in.	CHECKED -	REVISED - R. BORO 03-09-11
PLOT DATE = 12/17/2021	DATE - 10-25-94	REVISED - R. BORO 12-06-11

**STATE OF ILLINOIS
DEPARTMENT OF TRANSPORTATION**

**DETAILS FOR
FRAMES AND LIDS ADJUSTMENT WITH MILLING**

SCALE: NONE SHEET 1 OF 1 SHEETS STA. TO STA.

F.A.U. RTE. 1270	SECTION 2020-160-R5&SW	COUNTY LAKE COOK	TOTAL SHEETS 52	SHEET NO. 41
BD600-03 (BD-8)		CONTRACT NO. 62M47		
ILLINOIS FED. AID PROJECT				

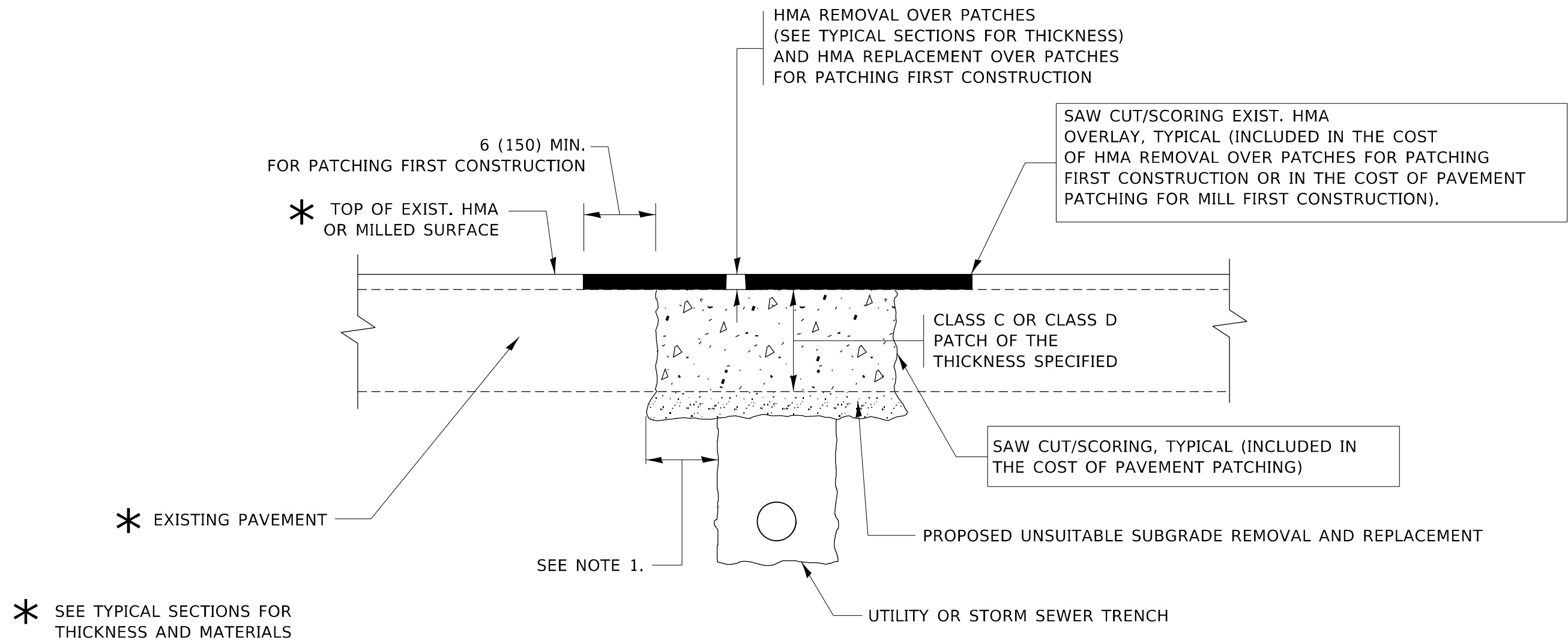

NOTES:

- 1. THE WIDTH OF THE FULL DEPTH PATCH OVER A TRENCH SHALL BE 12 (300) WIDER ON EACH SIDE OF THE TRENCH.
- 2. FOR METHOD OF MEASUREMENT AND BASIS OF PAYMENT, SEE RECURRING SPECIAL PROVISION "PATCHING WITH HOT-MIX ASPHALT OVERLAY REMOVAL".

SEQUENCE OF CONSTRUCTION (PATCHING FIRST)

- 1. REMOVE THE EXISTING HMA MATERIAL OVER THE AREA TO BE PATCHED.
- 2. REMOVE AND REPLACE WITH CLASS C OR D PATCH.
- 3. REPLACE HMA MATERIAL OVER THE AREA TO BE PATCHED.

SEQUENCE OF CONSTRUCTION (MILLING FIRST)

- 1. MILL HMA FIRST IF THERE IS AT LEAST 4½ INCHES OR MORE OF HMA MATERIAL ON TOP OF THE EXISTING PAVEMENT OR IF THE PAVEMENT IS FULL DEPTH HMA. A MINIMUM OF 2 INCHES OF HMA MATERIAL SHALL BE IN PLACE AFTER MILLING.
- 2. REMOVE AND REPLACE WITH FULL DEPTH CLASS D PATCHES TO TOP OF MILLED SURFACE.

ALL DIMENSIONS ARE IN INCHES (MILLIMETERS) UNLESS OTHERWISE SHOWN.

MODEL: Default
 FILE NAME: \\sddatapl01\dot\documents\DOT\office\shahrdet\project\157220\CADD\data\Design\BdFS.dgn

USER NAME = elhannounyme	DESIGNED - R. SHAH	REVISED - A. ABBAS 04-27-98
	DRAWN -	REVISED - R. BORO 01-01-07
PLOT SCALE = 100,0000' / in.	CHECKED -	REVISED - R. BORO 09-04-07
PLOT DATE = 12/17/2021	DATE - 10-25-94	REVISED - K. ENG 10-27-08

**STATE OF ILLINOIS
DEPARTMENT OF TRANSPORTATION**

**PAVEMENT PATCHING FOR
HMA SURFACED PAVEMENT**

SCALE: NONE SHEET 1 OF 1 SHEETS STA. TO STA.

F.A.U. RTE.	SECTION	COUNTY	TOTAL SHEETS	SHEET NO.
1270	2020-160-R5&SW	LAKE COOK	52	42
BD400-04 (BD-22)			CONTRACT NO. 62M47	
ILLINOIS FED. AID PROJECT				

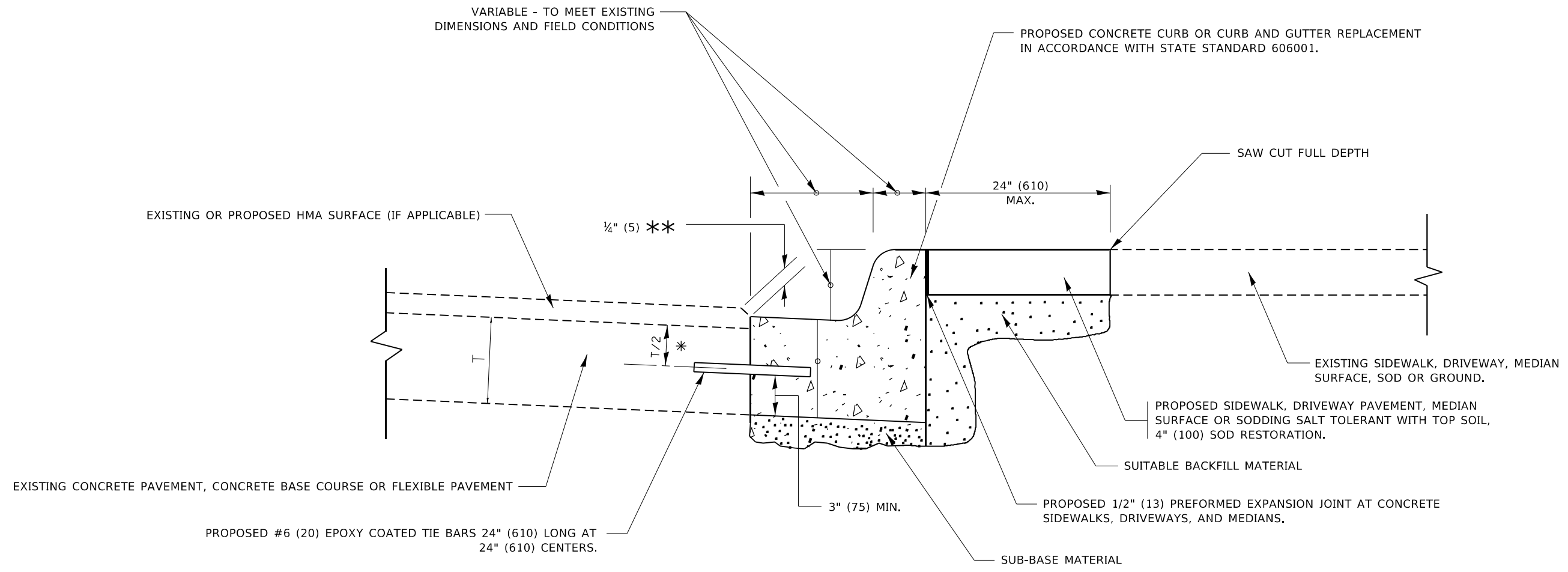

- * 3" (75) MINIMUM FROM TOP AND BOTTOM OF THE CONCRETE PAVEMENT OR BASE COURSE.
- ** IF THE FINAL SURFACE OF THE PAVEMENT IS CONCRETE, THE GUTTER IS TO BE FLUSH WITH THE PAVEMENT.

CURB OR CURB AND GUTTER REMOVAL AND REPLACEMENT

ALL DIMENSIONS ARE IN INCHES (MILLIMETERS)
UNLESS OTHERWISE SHOWN.

MODEL: Default
FILE NAME: p:\ultra-cw-beachy.com\PIV\DOT\Documents\DOT Office\Dir\rdet_1\Project\157220\CADD\DATA\Design\BdRst.dgn

USER NAME = elhannounyme	DESIGNED - A. HOUSEH	REVISED - A. ABBAS 03-21-97
	DRAWN -	REVISED - M. GOMEZ 01-22-01
PLOT SCALE = 100,0000 ' / in.	CHECKED -	REVISED - R. BORO 12-15-09
PLOT DATE = 12/17/2021	DATE - 03-11-94	REVISED - K. SMITH 07-11-19

**STATE OF ILLINOIS
DEPARTMENT OF TRANSPORTATION**

CURB OR CURB AND GUTTER REMOVAL AND REPLACEMENT			
SCALE: NONE	SHEET 1	OF 1 SHEETS	STA. TO STA.

F.A.U RTE.	SECTION	COUNTY	TOTAL SHEETS	SHEET NO.
1270	2020-160-R5&SW	LAKE COOK	52	43
BD600-06 (BD-24)		CONTRACT NO. 62M47		
ILLINOIS FED. AID PROJECT				

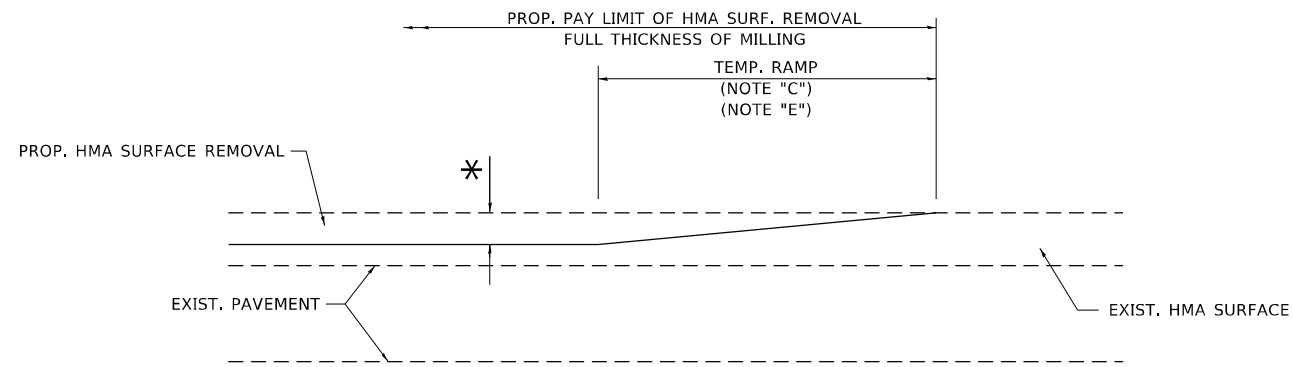

MILLED TEMPORARY RAMP

(FOR BUTT JOINT AND HMA TAPER SEE DETAIL BELOW)

OPTION 1

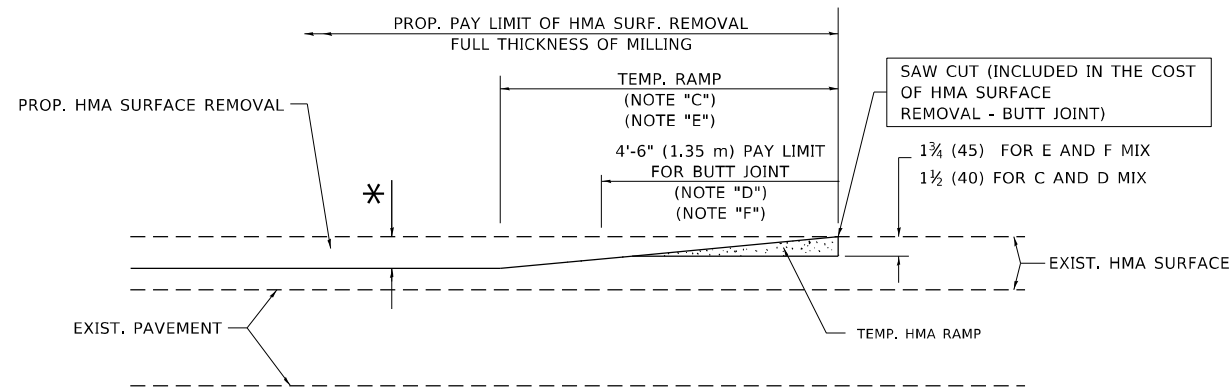

HMA CONSTRUCTED TEMPORARY RAMP

(FOR BUTT JOINT AND HMA TAPER SEE DETAIL BELOW)

OPTION 2

TYPICAL TEMPORARY RAMP

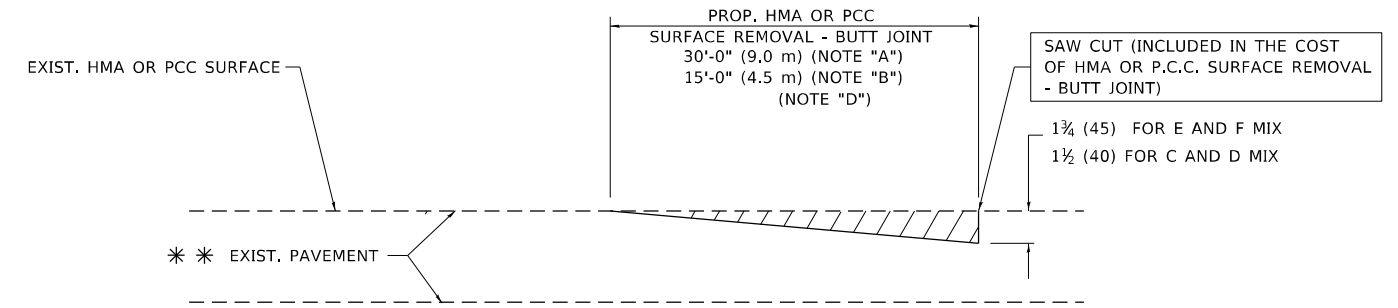

BUTT JOINT DETAIL

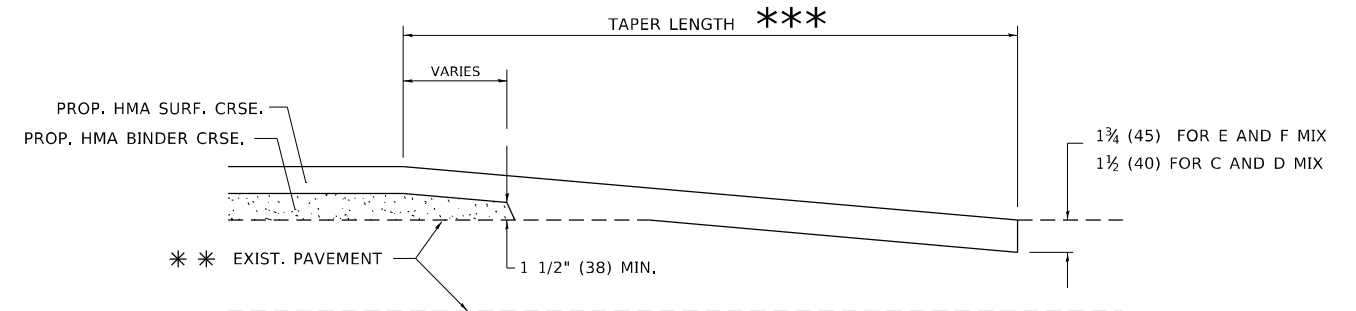

HMA TAPER DETAIL

TYPICAL BUTT JOINT AND HMA TAPER FOR RESURFACING ONLY

** PC CONCRETE, HMA OR HMA RESURFACED PAVEMENT.

NOTES

- A. MAINLINE ROADWAYS AND MAJOR SIDE ROADS.
- B. MINOR SIDE ROADS.
- C. THE TEMP. RAMP SHALL BE CONSTRUCTED IMMEDIATELY UPON REMOVAL OF THE EXISTING HMA SURFACE.
- D. THE BUTT JOINT SHALL BE CONSTRUCTED IMMEDIATELY PRIOR TO PLACING THE PROPOSED HMA COURSES.
- E. TAPER THE TEMP. RAMP AT A RATE OF 3'-0" (900 mm) PER 1 INCH (25 mm) OF MILLING THICKNESS.
- F. INSTALLATION AND REMOVAL OF THE 4'-6" (1.35 m) TEMP. RAMP IS INCLUDED IN COST OF HMA SURFACE REMOVAL - BUTT JOINT.
* SEE TYPICAL SECTIONS FOR MILLING THICKNESS.
- G. SEE ARTICLE 406.08 AND 406.14 OF THE STANDARD SPECIFICATIONS FOR "HMA AND/OR PCC SURFACE REMOVAL, BUTT JOINT".
*** 20'-0" (6.1 m) PER 1 (25) RESURFACING (NOTE "A")
10'-0" (3.0 m) PER 1 (25) RESURFACING (NOTE "B")

BASIS OF PAYMENT

THE BUTT JOINT WILL BE PAID FOR AT THE CONTRACT UNIT PRICE PER SQUARE YARD (SQURE METER) FOR "HOT-MIX ASPHALT SURFACE REMOVAL - BUTT JOINT" OR FOR "PORTLAND CEMENT CONCRETE SURFACE REMOVAL- BUTT JOINT".

ALL DIMENSIONS ARE IN INCHES (MILLIMETERS) UNLESS OTHERWISE SHOWN.

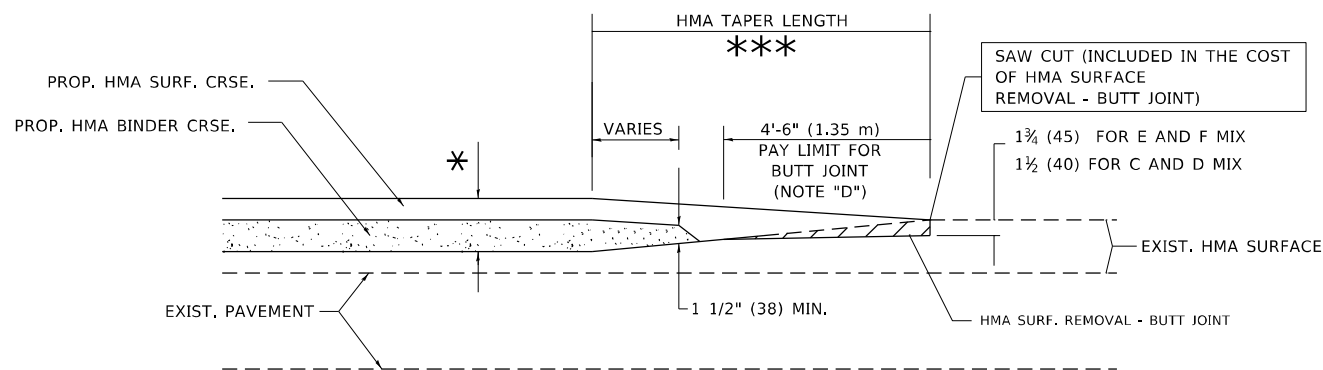

BUTT JOINT AND HMA TAPER

TYPICAL BUTT JOINT AND HMA TAPER FOR MILLING AND RESURFACING

MODEL: Default
FILE: hmafe_pav_buttjoint-resurfacing.dwg
PROJECT: I:\Projects\157220\CADD\data\Design\Btts.dgn

USER NAME = elhannounyme	DESIGNED - M. DE YONG	REVISED - R. SHAH 10-25-94
PLOT SCALE = 100,0000' / in.	CHECKED -	REVISED - A. ABBAS 03-21-97
PLOT DATE = 12/17/2021	DATE - 06-13-90	REVISED - M. GOMEZ 04-06-01
		REVISED - R. BORO 01-01-07

STATE OF ILLINOIS DEPARTMENT OF TRANSPORTATION

BUTT JOINT AND HMA TAPER DETAILS

SCALE: NONE SHEET 1 OF 1 SHEETS STA. TO STA.

F.A.U. RTE. 1270	SECTION 2020-160-R5&SW	COUNTY LAKE COOK	TOTAL SHEETS 52	SHEET NO. 44
BD400-05 BD32			CONTRACT NO. 62M47	
ILLINOIS FED. AID PROJECT				

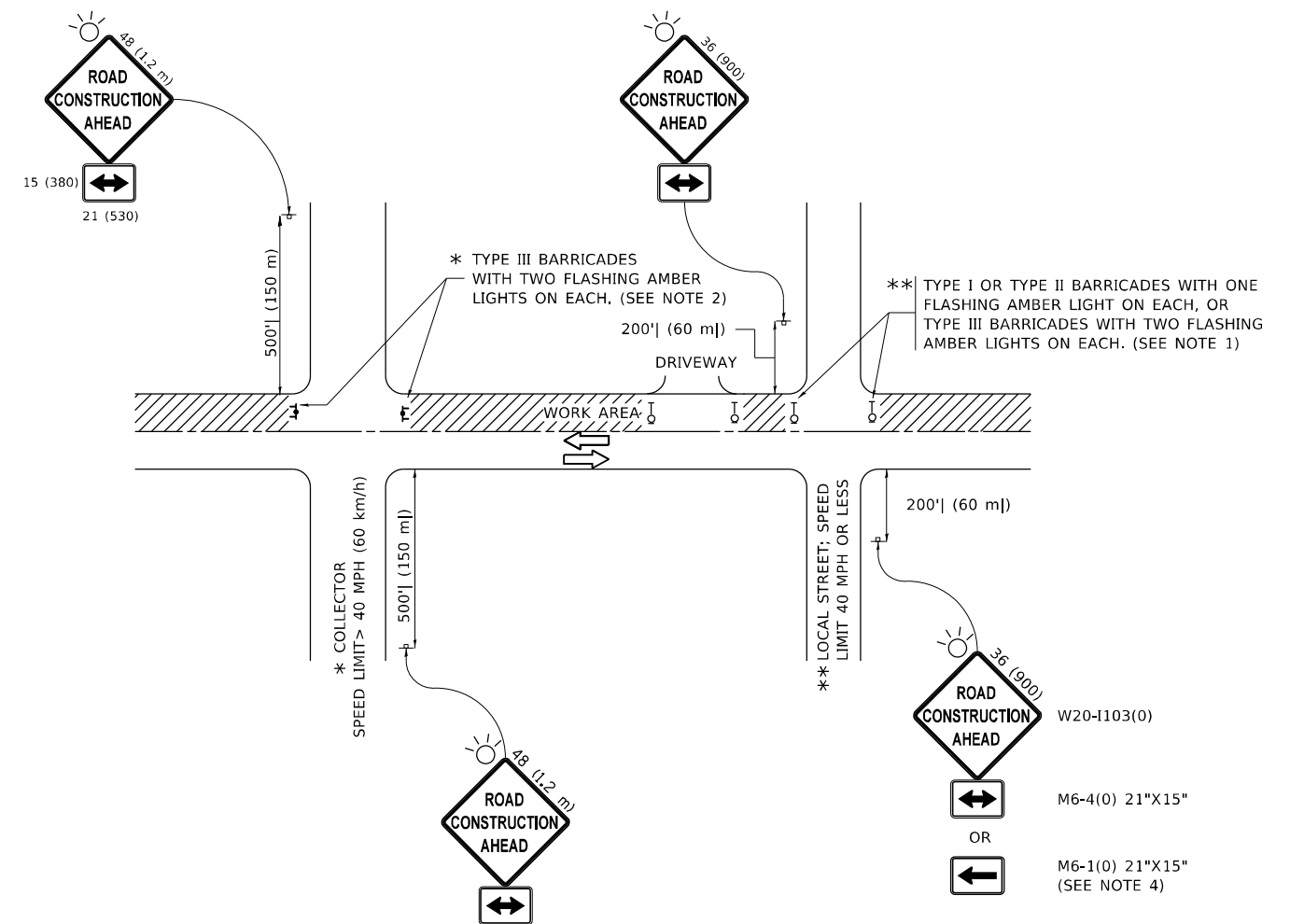

NOTES:

1. SIDE ROAD WITH A SPEED LIMIT OF 40 MPH (60 km/h) OR LESS AS SHOWN ON THE DRAWING AND AS DIRECTED BY THE ENGINEER:
 - a) ONE "ROAD CONSTRUCTION AHEAD" SIGN 36 x 36 (900x900) WITH A FLASHER MOUNTED ON IT APPROXIMATELY 200' (60 m) IN ADVANCE OF THE MAIN ROUTE.
 - b) THE CLOSED PORTION OF THE MAIN ROUTE SHALL BE PROTECTED BY BLOCKING WITH TYPE I, TYPE II OR TYPE III BARRICADES, 1/3 OF THE CROSS SECTION OF THE CLOSED PORTION.
2. SIDE ROAD WITH A SPEED LIMIT GREATER THAN 40 MPH (60 km/h) AS SHOWN ON THE DRAWING AND AS DIRECTED BY THE ENGINEER:
 - a) ONE "ROAD CONSTRUCTION AHEAD" SIGN 48 x 48 (1.2 m x 1.2 m) WITH A FLASHER MOUNTED ON IT APPROXIMATELY 500' (150 m) IN ADVANCE OF THE MAIN ROUTE.
 - b) BLOCKING WITH TYPE III BARRICADES, 1/2 OF THE CROSS SECTION OF THE CLOSED PORTION.
3. CONES MAY BE SUBSTITUTED FOR BARRICADES OR DRUMS AT HALF THE SPACING DURING DAY OPERATIONS. CONES SHALL BE A MINIMUM OF 28 (710) IN HEIGHT.
4. SIGNING AND THE WORK ZONE, A SINGLE HEADED ARROW (M6-1) SHALL BE USED IN LIEU OF THE DOUBLE HEADED ARROW (M6-4).
5. WHEN WORK IS BEING PERFORMED ON A SIDE ROAD OR DRIVEWAY, FOLLOW THE APPLICABLE STANDARD(S). THE DIRECTIONAL ARROW (M6-1 OR M6-4) SHALL BE COVERED OR REMOVED WHEN NO LONGER CONSISTENT WITH THE TRAFFIC CONTROL SET-UP.
6. ADVANCE WARNING SIGNS ARE TO BE OMITTED ON DRIVEWAYS UNLESS OTHERWISE SPECIFIED IN THE PLANS OR BY THE ENGINEER.
7. THE TRAFFIC CONTROL AND PROTECTION FOR SIDE ROADS, INTERSECTIONS, AND DRIVEWAYS SHALL BE INCLUDED IN THE COST OF SPECIFIED TRAFFIC CONTROL STANDARDS OR ITEMS.

All dimensions are in inches (millimeters) unless otherwise shown.

MODEL: Default
 FILE NAME: p:\ultra-cw-beach\paw.com\PIV\DOT\Documents\DOT Office\Dir\rdet -\Project\157220\CADD\ata\Design\BatsEd.dgn

USER NAME = elhannounyme	DESIGNED - L.H.A.	REVISED - A. HOUSEH 10-15-96
PLOT SCALE = 100,0000' / in.	CHECKED -	REVISED - T. RAMMACHER 01-06-00
PLOT DATE = 12/17/2021	DATE - 06-89	REVISED - A. SCHUETZE 07-01-13
		REVISED - A. SCHUETZE 09-15-16

**STATE OF ILLINOIS
DEPARTMENT OF TRANSPORTATION**

**TRAFFIC CONTROL AND PROTECTION FOR
SIDE ROADS, INTERSECTIONS, AND DRIVEWAYS**

SCALE: NONE SHEET 1 OF 1 SHEETS STA. TO STA.

F.A.U. RTE.	SECTION	COUNTY	TOTAL SHEETS	SHEET NO.
1270	2020-160-R5&SW	LAKE COOK	52	45
TC-10			CONTRACT NO. 62M47	
ILLINOIS FED. AID PROJECT				

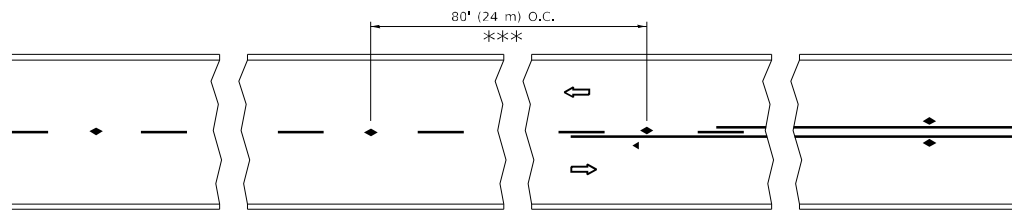

*** REDUCE TO 40' (12 m) O.C. ON CURVES WITH POSTED OR ADVISORY SPEED 45 M.P.H. (70 km/h) OR LESS.

TWO-LANE/TWO-WAY

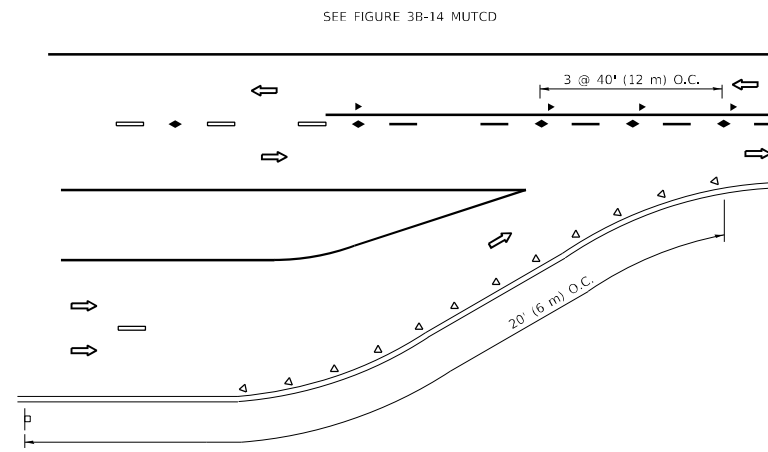

LANE REDUCTION TRANSITION

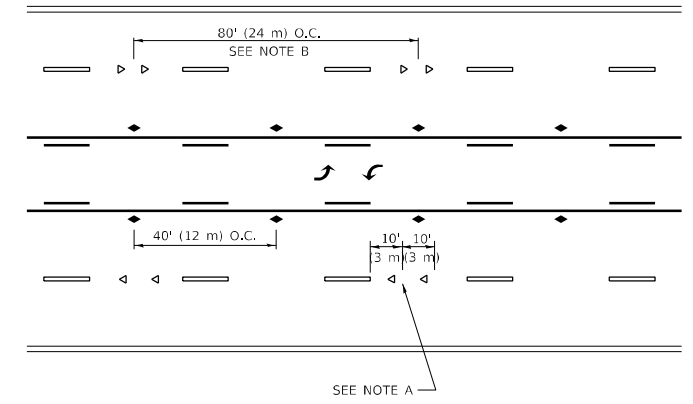

TWO-WAY LEFT TURN

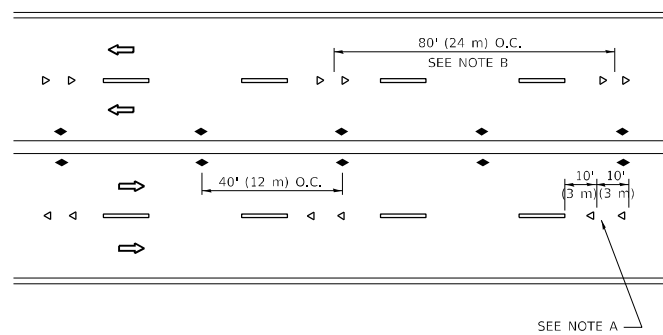

MULTI-LANE/UNDIVIDED

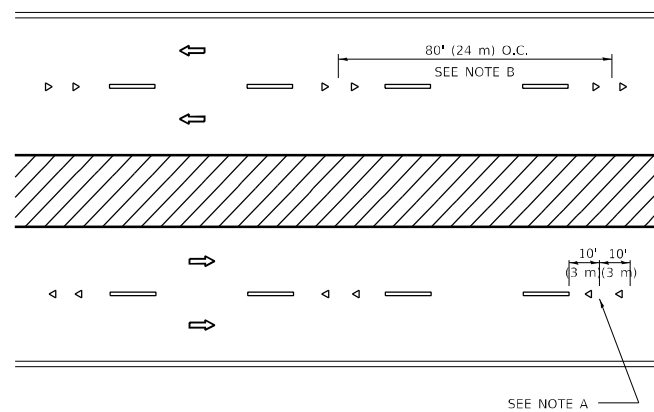

MULTI-LANE/DIVIDED

GENERAL NOTES

1. MARKERS USED WITH DASHED LINES SHALL BE CENTERED IN THE GAP BETWEEN SEGMENTS.
2. MARKERS USED ADJACENT TO SOLID LINES SHALL BE OFFSET 2 TO 3 (50 TO 75) TOWARD TRAFFIC AS SHOWN.
3. MARKERS THROUGH TANGENTS LESS THAN 500' (150 m) IN LENGTH BETWEEN CURVES SHALL BE INSTALLED AT THE LESSER OF THE TWO CURVE SPACINGS.
4. MARKERS ARE TO BE USED ADJACENT TO BOTH SOLID WHITE LINES IN DUAL LEFT TURN LANES

SYMBOLS

- YELLOW STRIPE
- WHITE STRIPE
- ◀ ONE-WAY AMBER MARKER
- ◀ ONE-WAY CRYSTAL MARKER (W/O)
- ◆ TWO-WAY AMBER MARKER

LANE MARKER NOTES

- A. USE DOUBLE LANE LINE MARKERS SPACED AS SHOWN.
- B. REDUCE TO 40' (12 m) O.C. ON CURVES WHERE ADVISORY SPEEDS ARE 10 M.P.H (20 km/h) LOWER THAN POSTED SPEEDS.

DESIGN NOTES

1. DOUBLE LANE LINE MARKERS SHALL BE USED UNLESS SPECIFIED OTHERWISE.
2. EXCEPT AS SHOWN ON THE LANE REDUCTION TRANSITION AND FREEWAY EXIT RAMP DETAIL, MARKERS ARE NOT TO BE SPECIFIED ON RIGHT EDGE LINES.
3. THE EXACT MARKER LIMITS, SPACING, AND COLOR SHALL BE INCLUDED IN THE PLANS WHEN STANDARD SPECIFICATIONS ARE NOT BEING USED.
4. MARKERS SHOULD NOT BE USED ALONGSIDE CURBS EXCEPT FOR EXTREMELY SHORT SECTIONS OF CURBS WHERE NOT MORE THAN TWO MARKERS WOULD BE INVOLVED.

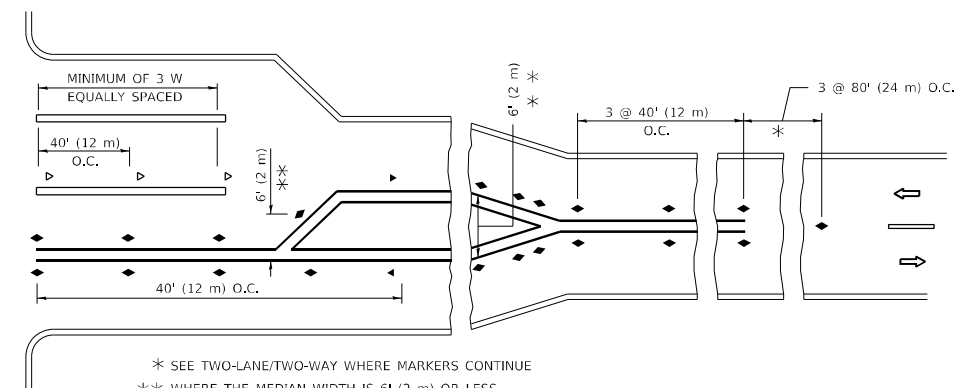
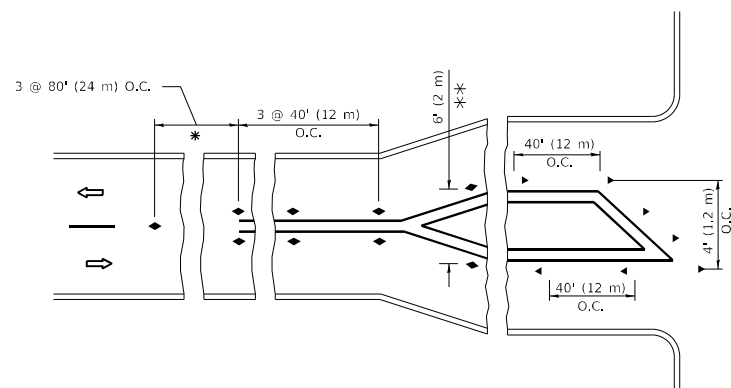

TURN LANES

* SEE TWO-LANE/TWO-WAY WHERE MARKERS CONTINUE
 ** WHERE THE MEDIAN WIDTH IS 6' (2 m) OR LESS USE TWO-WAY MARKERS.

All dimensions are in inches (millimeters) unless otherwise shown.

MODEL Path: \\p010101\pub\stdat\paw\benefy.com\FW\DOT\Documents\DOT Office\Dir\rdet. \\project\157220\CADD\Drawings\Design\BdfStEd.dgn
 FILE NAME: \\p010101\pub\stdat\paw\benefy.com\FW\DOT\Documents\DOT Office\Dir\rdet. \\project\157220\CADD\Drawings\Design\BdfStEd.dgn

USER NAME = elhannounyme	DESIGNED -	REVISED - T. RAMMACHER 03-12-99
PLOT SCALE = 100,0000' / in.	DRAWN -	REVISED - T. RAMMACHER 01-06-00
PLOT DATE = 12/17/2021	CHECKED -	REVISED - C. JUCIUS 09-09-09
	DATE -	REVISED - C. JUCIUS 07-01-13

**STATE OF ILLINOIS
 DEPARTMENT OF TRANSPORTATION**

**TYPICAL APPLICATIONS
 RAISED REFLECTIVE PAVEMENT MARKERS (SNOW-PLOW RESISTANT)**

SCALE: NONE SHEET 1 OF 1 SHEETS STA. TO STA.

F.A.U. RTE.	SECTION	COUNTY	TOTAL SHEETS	SHEET NO.
1270	2020-160-R5&SW	LAKE COOK	52	46
TC-11		CONTRACT NO. 62M47		
ILLINOIS FED. AID PROJECT				

TURN BAY ENTRANCE AT START OF LANE CLOSURE TAPER

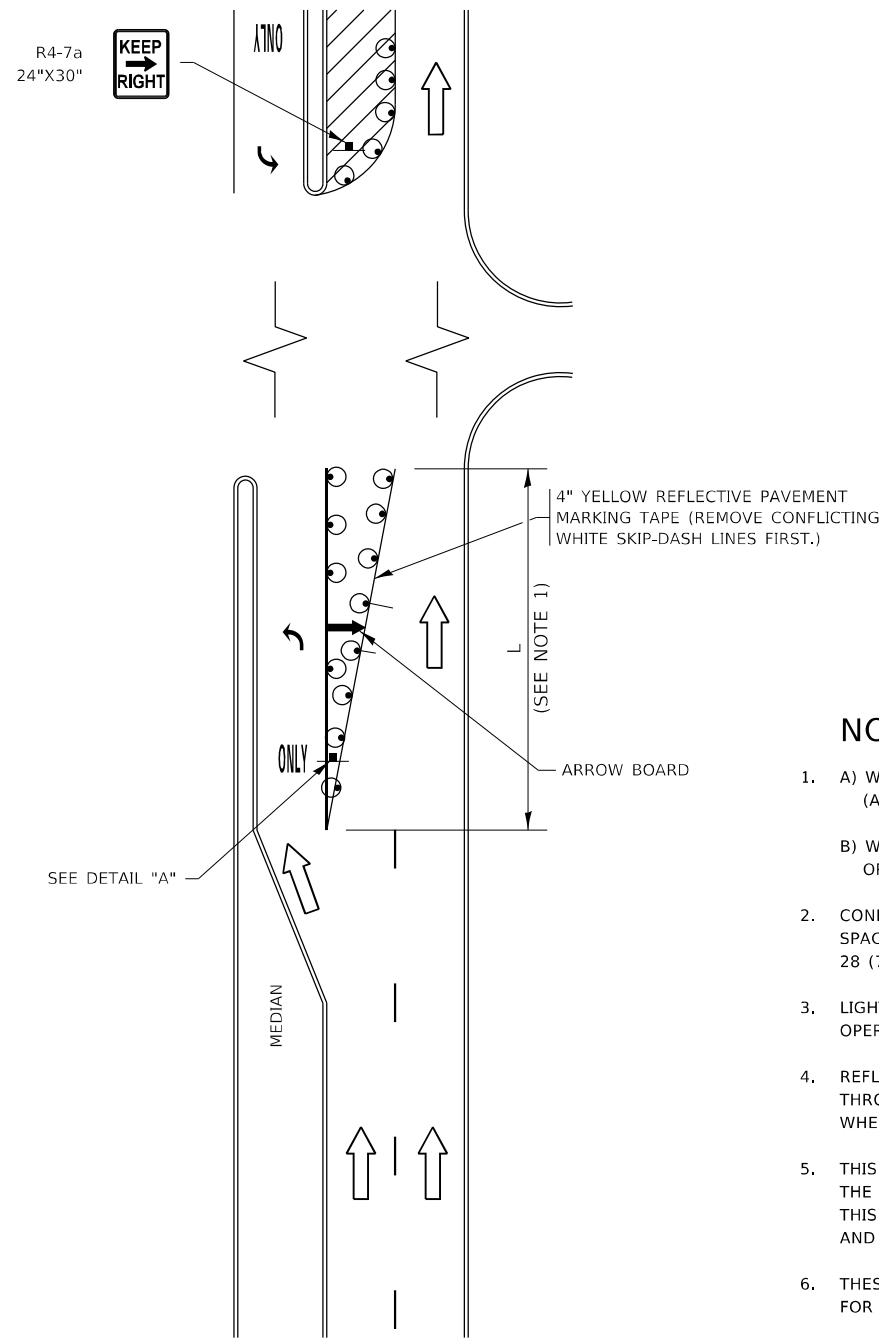

FIGURE 1

TURN BAY ENTRANCE WITHIN A LANE CLOSURE

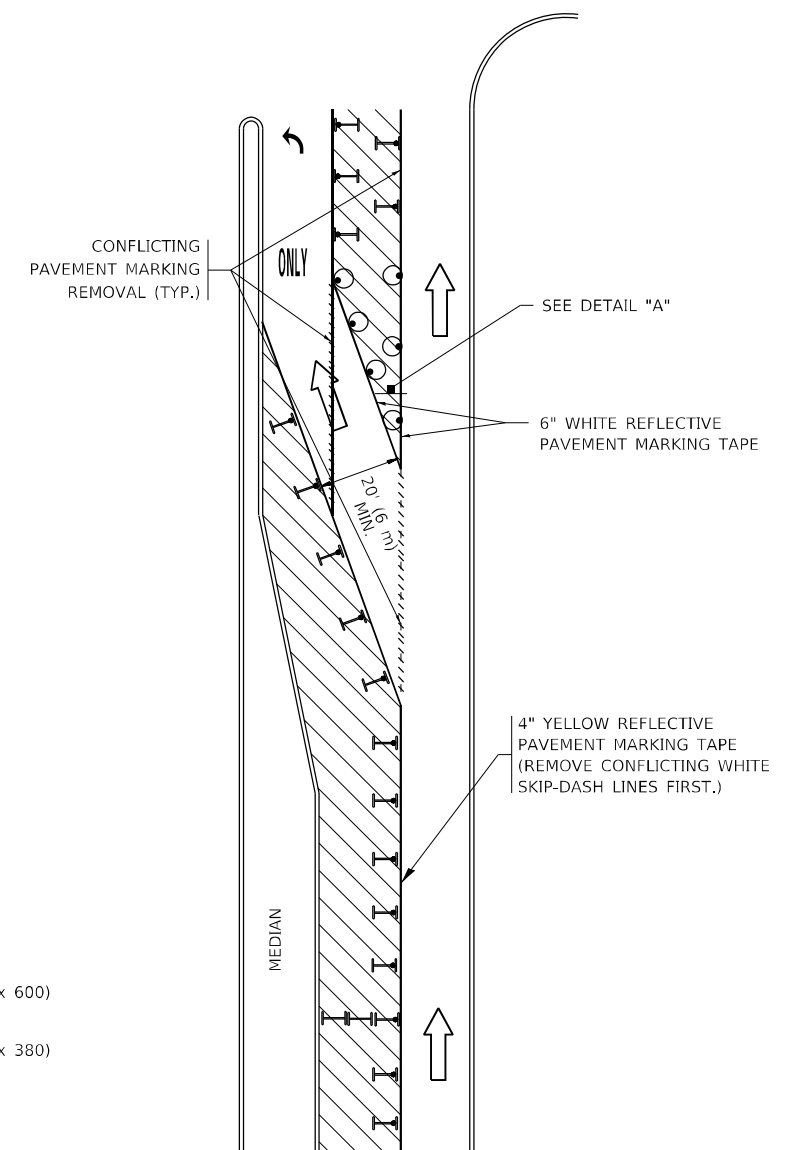
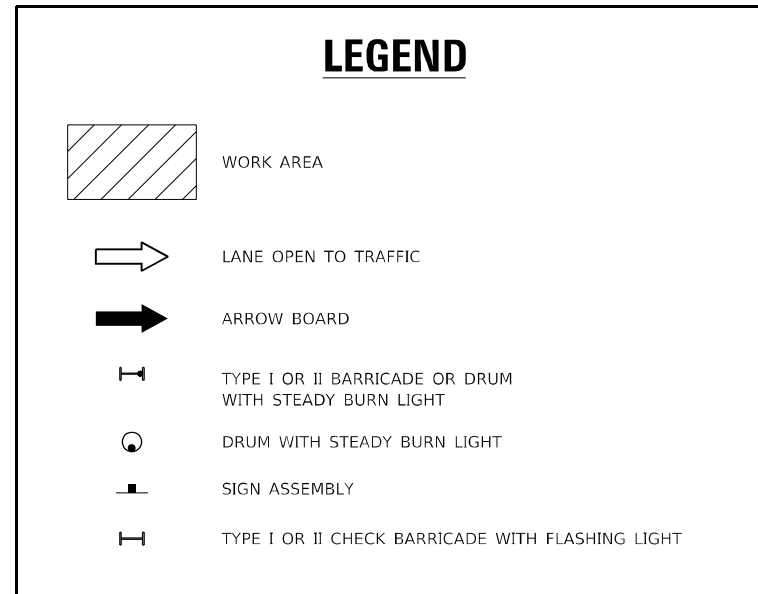
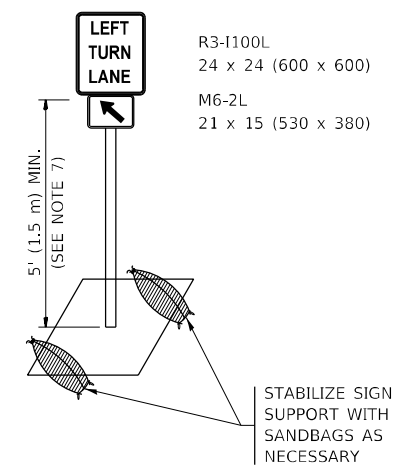

FIGURE 2



NOTES:

1. A) WHEN "L" IS \leq THE STORAGE LENGTH OF THE TURN LANE (AS SHOWN IN FIG. 1), USE FIGURE 1.
B) WHEN "L" IS $>$ THE STORAGE LENGTH OF THE TURN LANE OR THE TURN LANE IS WITHIN THE LANE CLOSURE, USE FIGURE 2.
2. CONES MAY BE SUBSTITUTED FOR BARRICADES OR DRUMS AT HALF THE SPACING DURING DAY OPERATIONS. CONES SHALL BE A MINIMUM OF 28 (710) IN HEIGHT.
3. LIGHTS WILL NOT BE REQUIRED ON BARRICADES OR DRUMS FOR DAY OPERATIONS. ALL LIGHTS SHALL BE MONODIRECTIONAL.
4. REFLECTIVE TEMPORARY PAVEMENT MARKINGS SHALL BE PLACED THROUGHOUT THE BARRICADED AREAS OF EACH TURN BAY AS SHOWN WHERE THE CLOSURE TIME IS GREATER THAN FOURTEEN (14) DAYS.
5. THIS APPLICATION ALSO APPLIES WHEN WORK IS BEING PERFORMED IN THE RIGHT LANE(S) AND THE RIGHT TURN BAY IS TO REMAIN OPEN. UNDER THIS CONDITION, "RIGHT TURN LANE" R3-1100R 24 x 24 (600 x 600) AND M6-2R 21 x 15 (530 x 380) SHALL BE USED.
6. THESE CONTROLS SHALL SUPPLEMENT MAINLINE TRAFFIC CONTROL FOR LANE CLOSURES.
7. THE SIGNS SHALL BE MOUNTED ABOVE THE BARRICADES/DRUMS ON SEPARATE SIGN SUPPORTS THAT MEET NCHRP 350 OR MASH REQUIREMENTS.
8. TRAFFIC CONTROL AND PROTECTION AT TURN BAYS (TO REMAIN OPEN TO TRAFFIC) SHALL BE INCLUDED IN THE COST OF SPECIFIED TRAFFIC CONTROL STANDARDS OR ITEMS.



DETAIL A

All dimensions are in inches (millimeters) unless otherwise shown.

MODEL: Default
FILE: \\nafe\p\project\aw_bentley.com\p\w\dot\Documents\DOT Office\Dir\rdt_1\project\157220\CADD\data\Design\BentStc.dgn

USER NAME = elhannounyme	DESIGNED - T. RAMMACHER 09-08-94	REVISED - R. BORO 09-14-09
	DRAWN - A. HOUSEH 11-07-95	REVISED - A. SCHUETZE 07-01-13
PLOT SCALE = 100,0000' / in.	CHECKED - A. HOUSEH 10-12-96	REVISED - A. SCHUETZE 09-15-16
PLOT DATE = 12/17/2021	DATE - T. RAMMACHER 01-06-00	REVISED -

**STATE OF ILLINOIS
DEPARTMENT OF TRANSPORTATION**

**TRAFFIC CONTROL AND PROTECTION AT TURN BAYS
(TO REMAIN OPEN TO TRAFFIC)**

SCALE: NONE SHEET 1 OF 1 SHEETS STA. TO STA.

F.A.U. RTE.	SECTION	COUNTY	TOTAL SHEETS	SHEET NO.
1270	2020-160-R5&SW	LAKE COOK	52	48
TC-14		CONTRACT NO. 62M47		
ILLINOIS FED. AID PROJECT				

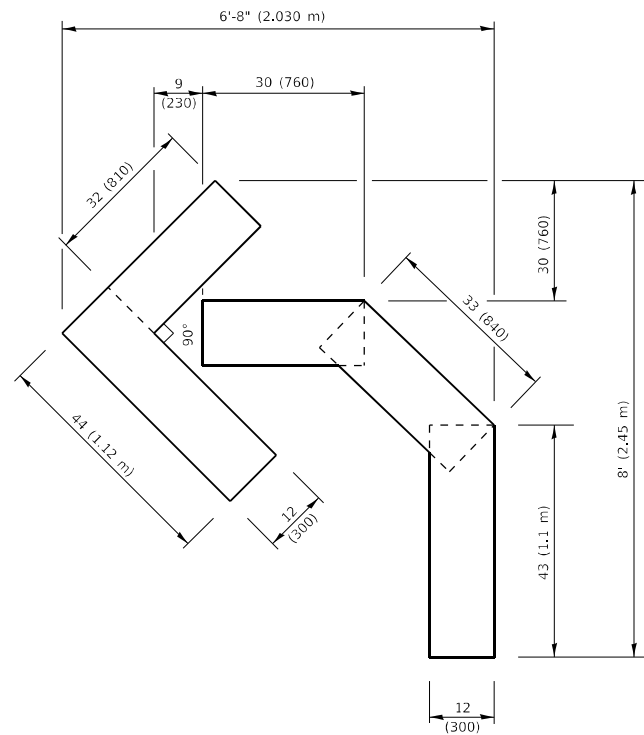

QUANTITY

4 (100) LINE = 45.5 ft. (13.9 m)
15.2 sq. ft. (1.41 sq. m)

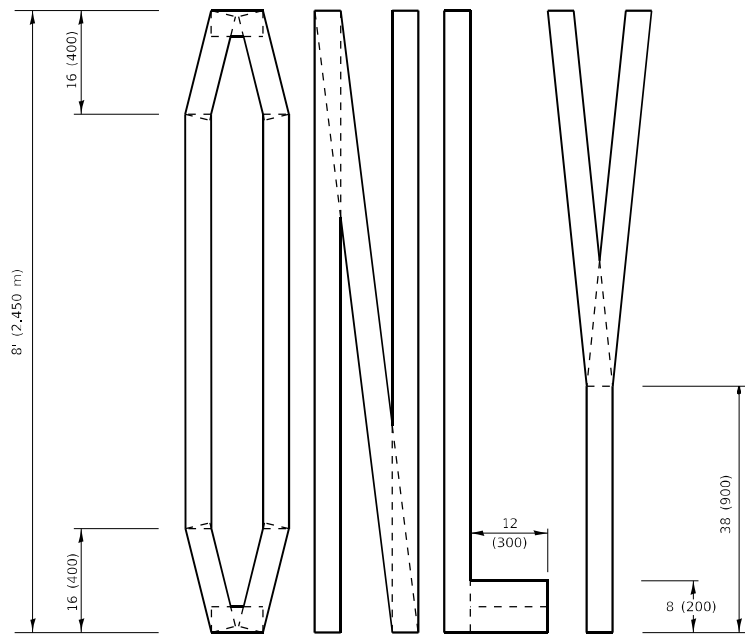
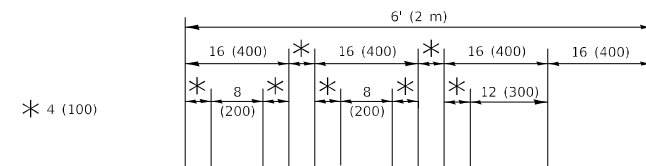

QUANTITY

4 (100) LINE = 64.1 ft. (19.5 m)
21.4 sq. ft. (1.99 sq. m)

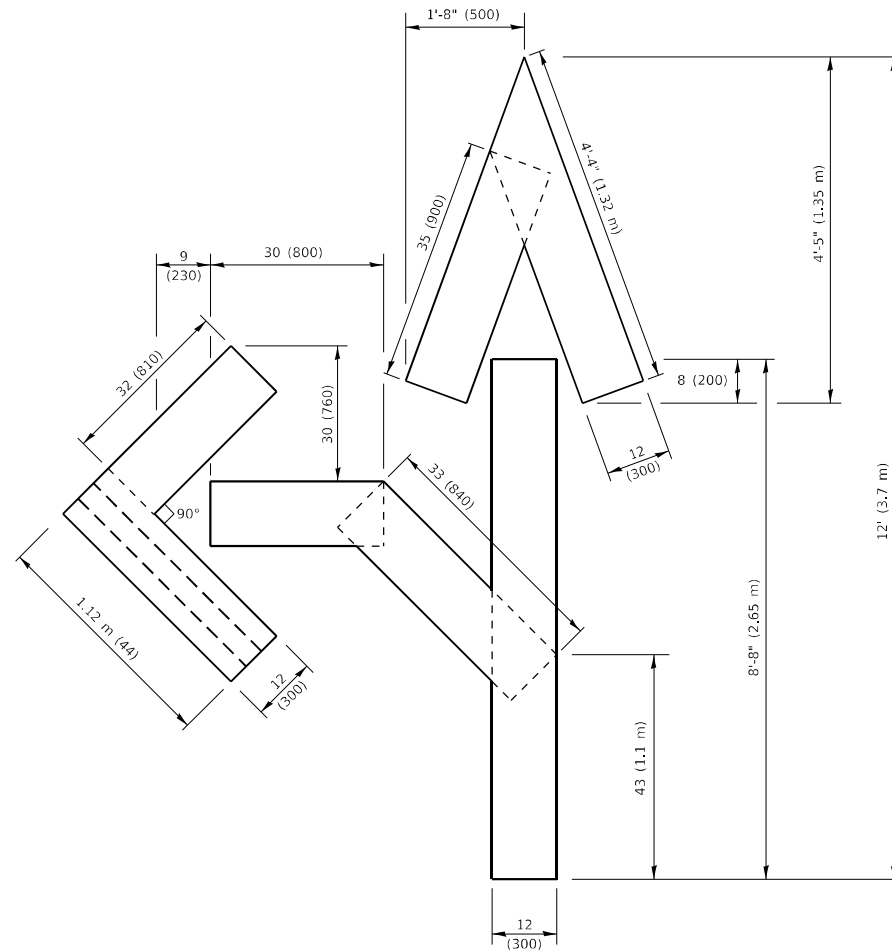

QUANTITY

4 (100) LINE = 82.5 ft. (25.1 m)
27.5 sq. ft. (2.53 sq. m)

NOTE:

ALL QUANTITIES OF PLACEMENT ARE REPRESENTED IN LINEAR FEET OF 4" LINES TO MATCH THE 4" TEMPORARY TAPE PAY ITEM AND REPRESENTS THE TOTAL QUANTITY OF 4" TAPE REQUIRED.

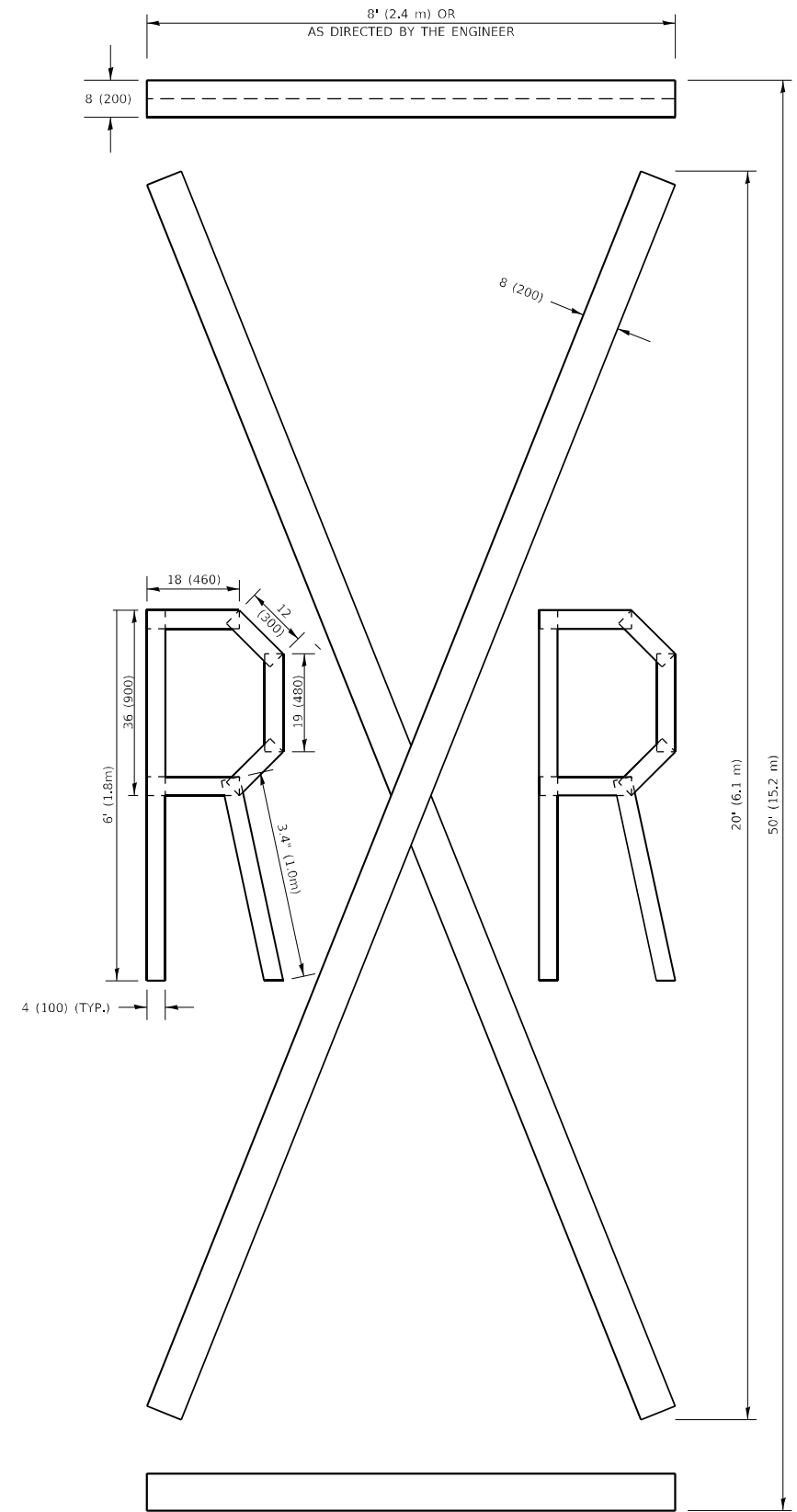

QUANTITY

4 (100) LINE = 225.9 ft. (68.9 m)
75.3 sq. ft. (6.99 sq. m)

All dimensions are in inches (millimeters) unless otherwise shown.

MODEL: Default
FILE NAME: p:\ultra-caw-bead-fay.com\PIV\DOT\Documents\DOT Office\District: 1\Project\157220\CADD\DATA\Design\BdFStEd.dgn

USER NAME = elhannounyme	DESIGNED -	REVISED - T. RAMMACHER 03-02-98
	DRAWN -	REVISED - E. GOMEZ 08-28-00
PLOT SCALE = 100,0000 ' / in.	CHECKED -	REVISED - E. GOMEZ 08-28-00
PLOT DATE = 12/17/2021	DATE - 09-18-94	REVISED - A. SCHUETZE 09-15-16

**STATE OF ILLINOIS
DEPARTMENT OF TRANSPORTATION**

SHORT TERM PAVEMENT MARKING LETTERS AND SYMBOLS

SCALE: NONE SHEET 1 OF 1 SHEETS STA. TO STA.

F.A.U. RTE.	SECTION	COUNTY	TOTAL SHEETS	SHEET NO.
1270	2020-160-R5&SW	LAKE COOK	52	49
TC-16		CONTRACT NO. 62M47		
ILLINOIS FED. AID PROJECT				

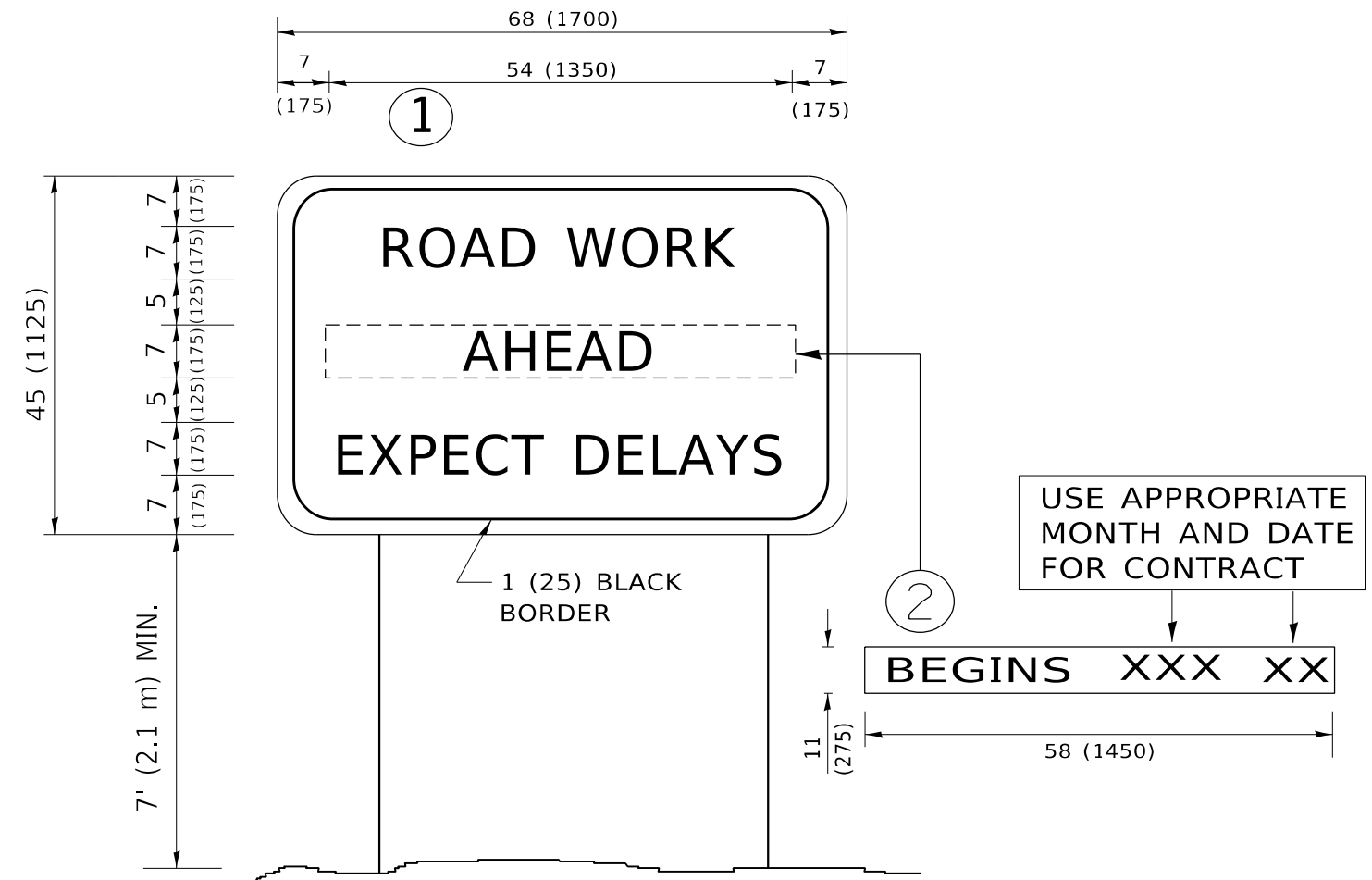

NOTES:

1. USE BLACK LETTERING ON ORANGE BACKGROUND.
2. ERECT SIGNS IN ADVANCE OF THE LOCATION FOR THE "ROAD CONSTRUCTION AHEAD" SIGN AT LOCATIONS AS DIRECTED BY THE ENGINEER.
3. ERECT SIGN ① WITH INSTALLED PANEL ② ONE WEEK PRIOR TO THE START OF CONSTRUCTION.
4. REMOVE PANEL ② SOON AFTER THE START OF CONSTRUCTION.
5. SEE SPECIAL PROVISION FOR "TEMPORARY INFORMATION SIGNING" FOR ADDITIONAL INFORMATION.
6. ONE SIGN ASSEMBLY EQUALS 25.70 SQ. FT. (2.3 SQ. M.)
7. SHALL BE PAID FOR AS TEMPORARY INFORMATION SIGNING.

ALL DIMENSIONS ARE IN INCHES (MILLIMETERS) UNLESS OTHERWISE SHOWN.

MODEL: Default
 FILE: h:\mifc\p\project\paw\benefit\com\p\mifc\p\project\paw\benefit\p\project\157220\CADD\data\Design\BdfEst.dgn

USER NAME = elhannounyme	DESIGNED -	REVISED - R. MIRS 09-15-97
	DRAWN -	REVISED - R. MIRS 12-11-97
PLOT SCALE = 100,0000 ' / in.	CHECKED -	REVISED - T. RAMMACHER 02-02-99
PLOT DATE = 12/17/2021	DATE -	REVISED - C. JUCIUS 01-31-07

**STATE OF ILLINOIS
DEPARTMENT OF TRANSPORTATION**

**ARTERIAL ROAD
INFORMATION SIGN**

SCALE: NONE SHEET 1 OF 1 SHEETS STA. TO STA.

F.A.U. RTE.	SECTION	COUNTY	TOTAL SHEETS	SHEET NO.
1270	2020-160-R5&SW	LAKE COOK	52	50
TC-22			CONTRACT NO. 62M47	
ILLINOIS FED. AID PROJECT				

TRAFFIC SIGNAL LEGEND

(NOT TO SCALE)

ITEM	EXISTING	PROPOSED	ITEM	EXISTING	PROPOSED	ITEM	EXISTING	PROPOSED
CONTROLLER CABINET			HANDHOLE -SQUARE -ROUND			SIGNAL HEAD -(P) PROGRAMMABLE SIGNAL HEAD		
COMMUNICATION CABINET			HEAVY DUTY HANDHOLE -SQUARE -ROUND			SIGNAL HEAD WITH BACKPLATE -(P) PROGRAMMABLE SIGNAL HEAD -(RB) RETROREFLECTIVE BACKPLATE		
MASTER CONTROLLER			DOUBLE HANDHOLE			PEDESTRIAN SIGNAL HEAD AT RAILROAD INTERSECTIONS		
MASTER MASTER CONTROLLER			JUNCTION BOX			PEDESTRIAN SIGNAL HEAD WITH COUNTDOWN TIMER		
UNINTERRUPTABLE POWER SUPPLY			RAILROAD CANTILEVER MAST ARM			ILLUMINATED SIGN "NO LEFT TURN"/"NO RIGHT TURN"		
SERVICE INSTALLATION -(P) POLE MOUNTED			RAILROAD FLASHING SIGNAL			NUMBER OF CONDUCTORS, ELECTRIC CABLE NO. 14, UNLESS NOTED OTHERWISE. ALL DETECTOR LOOP CABLE TO BE SHIELDED		
SERVICE INSTALLATION -(G) GROUND MOUNTED -(GM) GROUND MOUNTED METERED			RAILROAD CROSSING GATE			GROUND CABLE IN CONDUIT, NO. 6 SOLID COPPER (GREEN)		
TELEPHONE CONNECTION			RAILROAD CROSSBUCK			ELECTRIC CABLE IN CONDUIT, TRACER NO. 14 1/C		
STEEL MAST ARM ASSEMBLY AND POLE			RAILROAD CONTROLLER CABINET			COAXIAL CABLE		
ALUMINUM MAST ARM ASSEMBLY AND POLE			UNDERGROUND CONDUIT (UC), GALVANIZED STEEL			VENDOR CABLE		
STEEL COMBINATION MAST ARM ASSEMBLY AND POLE WITH LUMINAIRE			TEMPORARY SPAN WIRE, TETHER WIRE, AND CABLE			COPPER INTERCONNECT CABLE, NO. 18, 3 PAIR TWISTED, SHIELDED		
SIGNAL POST -(BM) BARREL MOUNTED - TEMPORARY			SYSTEM ITEM			FIBER OPTIC CABLE -NO. 62.5/125, MM12F -NO. 62.5/125, MM12F SM12F -NO. 62.5/125, MM12F SM24F		
WOOD POLE			INTERSECTION ITEM			GROUND ROD -(C) CONTROLLER -(M) MAST ARM -(P) POST -(S) SERVICE		
GUY WIRE			REMOVE ITEM					
SIGNAL HEAD			RELOCATE ITEM					
SIGNAL HEAD WITH BACKPLATE			ABANDON ITEM					
SIGNAL HEAD OPTICALLY PROGRAMMED			CONTROLLER CABINET AND FOUNDATION TO BE REMOVED					
FLASHER INSTALLATION -(FS) SOLAR POWERED			MAST ARM POLE AND FOUNDATION TO BE REMOVED					
PEDESTRIAN SIGNAL HEAD			SIGNAL POST AND FOUNDATION TO BE REMOVED					
PEDESTRIAN PUSH BUTTON -(APS) ACCESSIBLE PEDESTRIAN PUSH BUTTON			DETECTOR LOOP, TYPE I					
RADAR DETECTION SENSOR			PREFORMED DETECTOR LOOP					
VIDEO DETECTION CAMERA			SAMPLING (SYSTEM) DETECTOR					
RADAR/VIDEO DETECTION ZONE			INTERSECTION AND SAMPLING (SYSTEM) DETECTOR					
PAN, TILT, ZOOM (PTZ) CAMERA			QUEUE AND SAMPLING (SYSTEM) DETECTOR					
EMERGENCY VEHICLE LIGHT DETECTOR			WIRELESS DETECTOR SENSOR					
CONFIRMATION BEACON			WIRELESS ACCESS POINT					
WIRELESS INTERCONNECT								
WIRELESS INTERCONNECT RADIO REPEATER								

MODEL: Default
 FILE: Main: P:\Project\paw_bentley.com\P\INDOT\Documents\DOT Office\Dir\rdet_1\Project\157220\CADD\data\Design\Bentley.dgn

USER NAME = elhannounyme	DESIGNED - IP	REVISED -	
	DRAWN - IP	REVISED -	
PLOT SCALE = 100,0000 ' / in.	CHECKED - LP	REVISED -	
PLOT DATE = 12/17/2021	DATE - 9/29/2016	REVISED -	

**STATE OF ILLINOIS
DEPARTMENT OF TRANSPORTATION**

**DISTRICT ONE
STANDARD TRAFFIC SIGNAL DESIGN DETAILS**

SCALE: NONE SHEET 1 OF 7 SHEETS STA. TO STA.

F.A.U. RTE.	SECTION	COUNTY	TOTAL SHEETS	SHEET NO.
1270	2020-160-R5&SW	LAKE COOK	52	51
TS-05			CONTRACT NO. 62M47	
ILLINOIS FED. AID PROJECT				

LOOPS NEXT TO SHOULDERS

PROVIDE A PAVEMENT REPLACEMENT NOTE WHICH SHOULD EQUAL 3' (900 mm) X WIDTH OF PAVED SHOULDER.

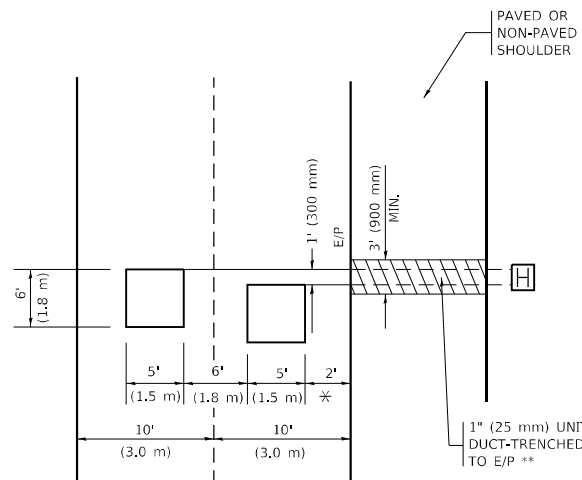

* = (600 mm)

** UNIT DUCT IS TO BE SHOWN ON PLAN SHEETS BUT SHALL NOT BE INCLUDED IN THE PAY ITEMS.

LEFT TURN LANES WITH MEDIANS VOLUME DENSITY ("FAR OUT" DETECTION) ON SAME APPROACH (PROTECTED / PERMITTED LEFT TURN PHASING)

HANDHOLE LOCATION MAY VARY DEPENDING ON GEOMETRICS AND DESIGN OF TRAFFIC SIGNALS. HEAVY-DUTY HANDHOLES TO BE USED WHEN THE MEDIAN IS MOUNTABLE. REFER TO STANDARD 814001 TO ENSURE THAT HANDHOLE FITS IN MEDIAN.

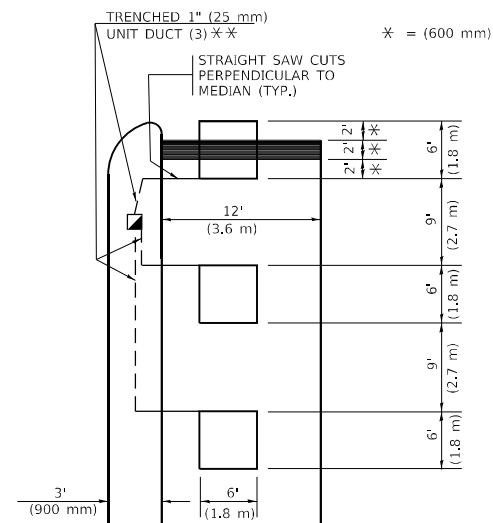

** UNIT DUCT IS TO BE SHOWN ON PLAN SHEETS BUT SHALL NOT BE INCLUDED IN THE PAY ITEMS.

NOTE: DUAL LEFT TURNS NOT SHOWN REFER TO PLAN SHEET FOR DETECTOR LOOP REPLACEMENT

LEFT TURN LANES WITHOUT MEDIANS VOLUME DENSITY ("FAR OUT" DETECTION) ON SAME APPROACH (PROTECTED / PERMITTED LEFT TURN PHASING)

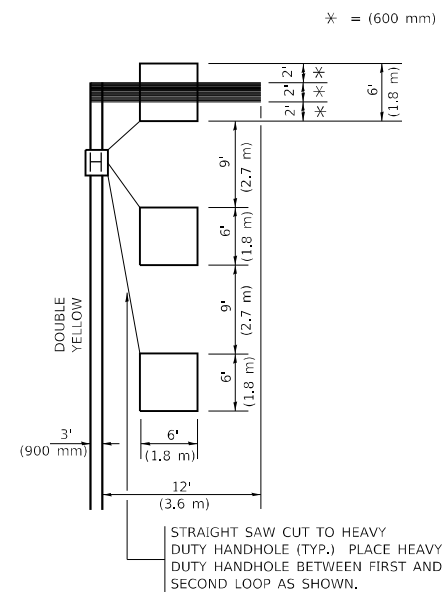

NOTE: DUAL LEFT TURNS NOT SHOWN REFER TO PLAN SHEET FOR DETECTOR LOOP REPLACEMENT

ARTERIAL-VOLUME DENSITY ("FAR OUT" DETECTION) CROSS STREET-NON VOLUME DENSITY ("FAR OUT" DETECTION)

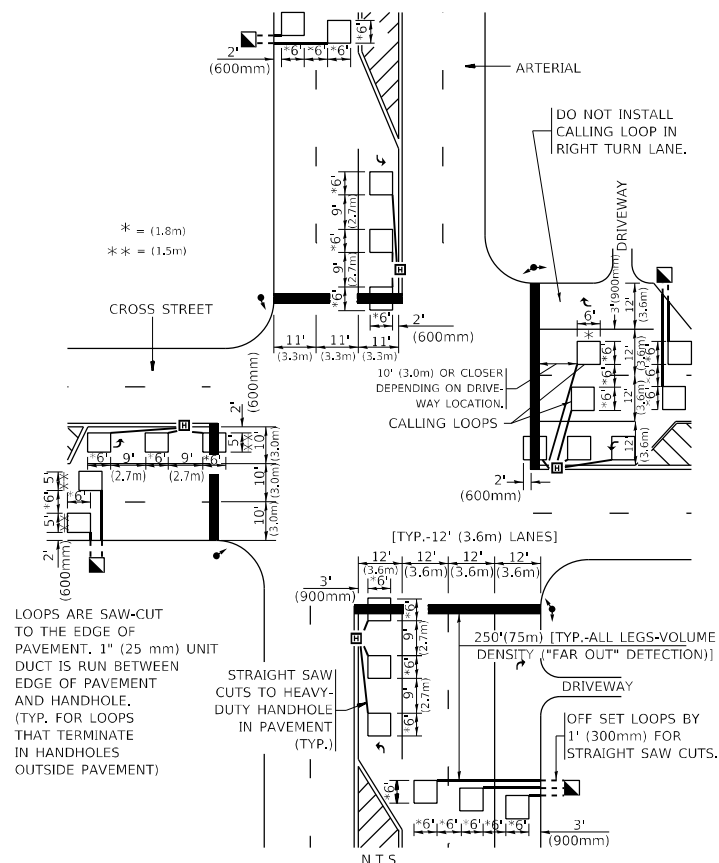

DETAIL 1
N.T.S.

ARTERIAL-VOLUME DENSITY ("FAR OUT" DETECTION) CROSS STREET-NON VOLUME DENSITY ("UPTIGHT" PRESENCE DETECTION)

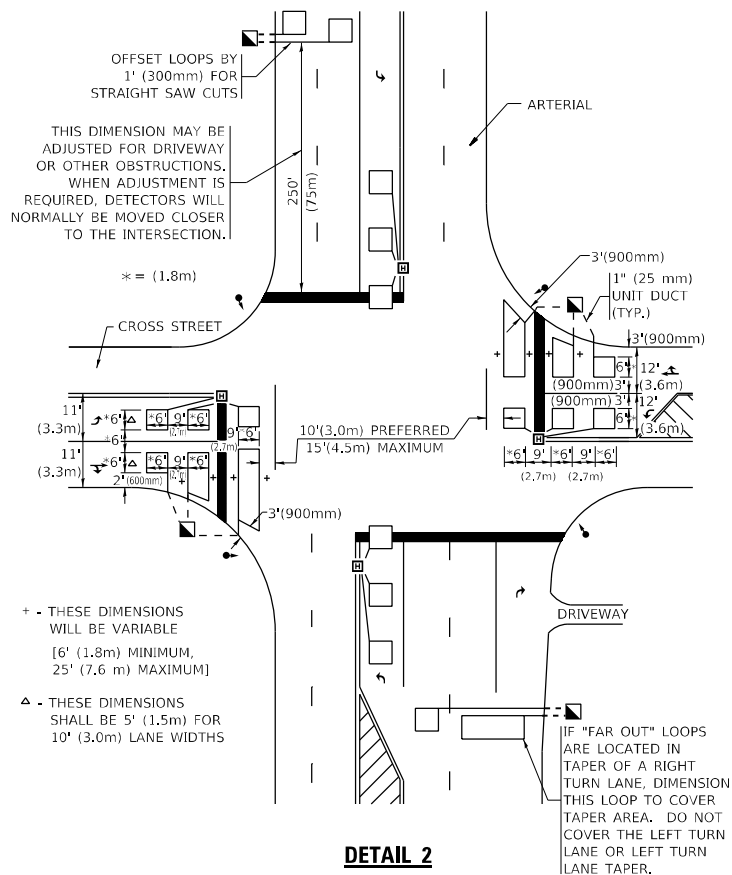

DETAIL 2
N.T.S.

NOTES:

VEHICLES LOOP DETECTORS

- * ALL LEAD IN CABLE SHALL BE TWO CONDUCTOR NO. 14 TWISTED, SHIELDED.
- * EACH DETECTOR LOOP SHALL HAVE ITS OWN SAW CUT FROM THE LOOP TO THE EDGE OF PAVEMENT OR TO A HANDHOLE IN THE PAVEMENT.
- * EACH DETECTOR LOOP SHALL HAVE ITS OWN ONE INCH (25 mm) UNIT DUCT BETWEEN THE EDGE OF PAVEMENT AND THE FIRST HANDHOLE OR JUNCTION BOX. EACH UNIT DUCT RUN SHALL BE SHOWN ON THE PLANS BY THE DESIGNER, BUT SHALL NOT BE PAID FOR SEPARATELY. THIS ITEM IS INCIDENTAL TO THE PAY ITEM FOR DETECTOR LOOPS.
- * ONE DIMENSION OF ALL DETECTOR LOOPS SHALL BE SIX FEET (1.8 m)
- * EACH LANE OF NON-LOCKING, PRESENCE DETECTION AND EACH LANE OF A DOUBLE LEFT TURN LANE REQUIRES A SEPARATE INDUCTIVE LOOP DETECTOR AND LEAD IN CABLE.
- * WHEN NON-LOCKING, PRESENCE DETECTION IS USED, MORE THAN ONE LOOP PER LANE IS REQUIRED BEHIND THE STOP BAR (i.e. 1-1/2, 1-3/4, 2).
- * WHEN SYSTEM LOOPS ARE REQUIRED ON AN APPROACH OF AN INTERSECTION, THE LOOPS USED FOR VOLUME DENSITY AND INTERSECTION TIMING SHALL ALSO BE USED AS SYSTEM DETECTORS. EACH ONE OF THESE TYPE OF LOOPS REQUIRES A SEPARATE TWO CONDUCTOR NO. 14 TWISTED SHIELDED CABLE AND A SEPARATE INDUCTIVE LOOP DETECTOR WHEN NEW CONTROLLERS ARE UTILIZED. THE DESIGNER SHALL LABEL THESE TYPES OF LOOPS AS "INTERSECTION AND SAMPLING (SYSTEM) DETECTORS" ON THE SIGNAL LAYOUT, THE INTERCONNECT PLAN AND THE SYSTEM CABLE PLAN. WHEN AN EXISTING CONTROLLER IS UTILIZED FOR THIS TYPE OF DETECTION, THE PAY ITEM "INDUCTIVE LOOP DETECTOR WITH SYSTEM OUTPUT" SHOULD BE USED.

PLACEMENT OF DETECTORS

THE FOLLOWING FIGURES REPRESENT THE MOST COMMON DETECTOR LOOP LOCATIONS AND SIZES. ADJUSTMENTS WILL BE NECESSARY FOR SPECIFIC GEOMETRIC CONSIDERATIONS.

LOCATIONS AND DEMENSIONS OF DETECTOR LOOPS ARE REQUIRED ON ALL SIGNAL LAYOUT PLAN SHEETS.

"FAR OUT" DETECTION REFERS TO LOCKING, PRESENCE TYPE DETECTION LOCATED IN THRU LANES, RIGHT TURN LANES, AND RIGHT TURN LANE TAPER AREAS (IF APPLICABLE). USUALLY 250' (75 m) IN ADVANCE OF STOP BARS. "UPTIGHT" DETECTION REFERS TO NON-LOCKING PRESENCE TYPE DETECTION LOCATED IN ALL LANES AND 10'-15' (3.0 m-4.5 m) BEHIND THE CROSSING STREET'S EDGE OF PAVEMENT EXTENDED.

NOTE:

ALL DETAILS AND NOTES SHOWN ARE FROM THE I.D.O.T. DISTRICT 1 TRAFFIC SIGNAL DESIGN GUIDELINES DATED JANUARY 1995

THIS DRAWING HAS BEEN PREPARED TO ASSIST THE RESIDENT ENGINEER FOR ALL ROADWAY RESURFACING OR S.M.A.R.T. PROJECTS WHERE THE DIMENSIONS ARE NOT SHOWN ON THE PLANS AND THE FINAL LOCATIONS FOR CROSSWALKS OR STOP BARS ARE NOT DETERMINED.

MODEL: Default
FILE: \\statepaw-beadfab.com\PI\DOT\Documents\DOT_Offices\District_1\Projects\157220\Cadd\data\Design\Dist1\Detail.dgn

USER NAME = elhannounyme	DESIGNED -	REVISED -
PLOT SCALE = 100,0000 ' / in.	CHECKED - R.K.F.	REVISED -
PLOT DATE = 12/17/2021	DATE -	REVISED -

**STATE OF ILLINOIS
DEPARTMENT OF TRANSPORTATION**

**DISTRICT 1 - DETECTOR LOOP INSTALLATION
DETAILS FOR ROADWAY RESURFACING**

SCALE: NONE SHEET 1 OF 1 SHEETS STA. TO STA.

F.A.U. RTE.	SECTION	COUNTY	TOTAL SHEETS	SHEET NO.
1270	2020-160-R5&SW	LAKE COOK	52	52
TS-07			CONTRACT NO. 62M47	
ILLINOIS FED. AID PROJECT				