

STATE OF ILLINOIS
DEPARTMENT OF TRANSPORTATION

F.A.P. RTE.	SECTION	COUNTY	TOTAL SHEETS	SHEET NO.
782	110CLV-1	WHITE	5	1
		ILLINOIS	CONTRACT NO. 78903	

PROPOSED HIGHWAY PLANS

FAP ROUTE 782 (IL 1)
SECTION 110CLV-1
FIELD ENTRANCE
CULVERT REHABILITATION
WHITE COUNTY

C-99-104-21

6S 8E

TOWNSHIPS

INDIAN CREEK

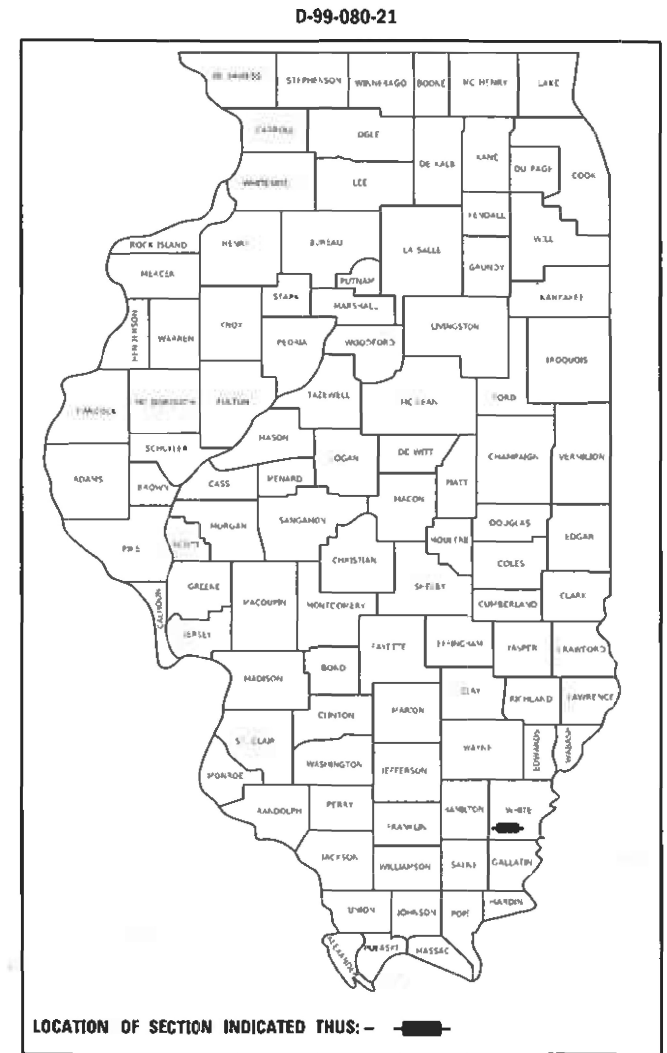

PROJECT LOCATION
FIELD ENTRANCE OVER INDIAN CREEK

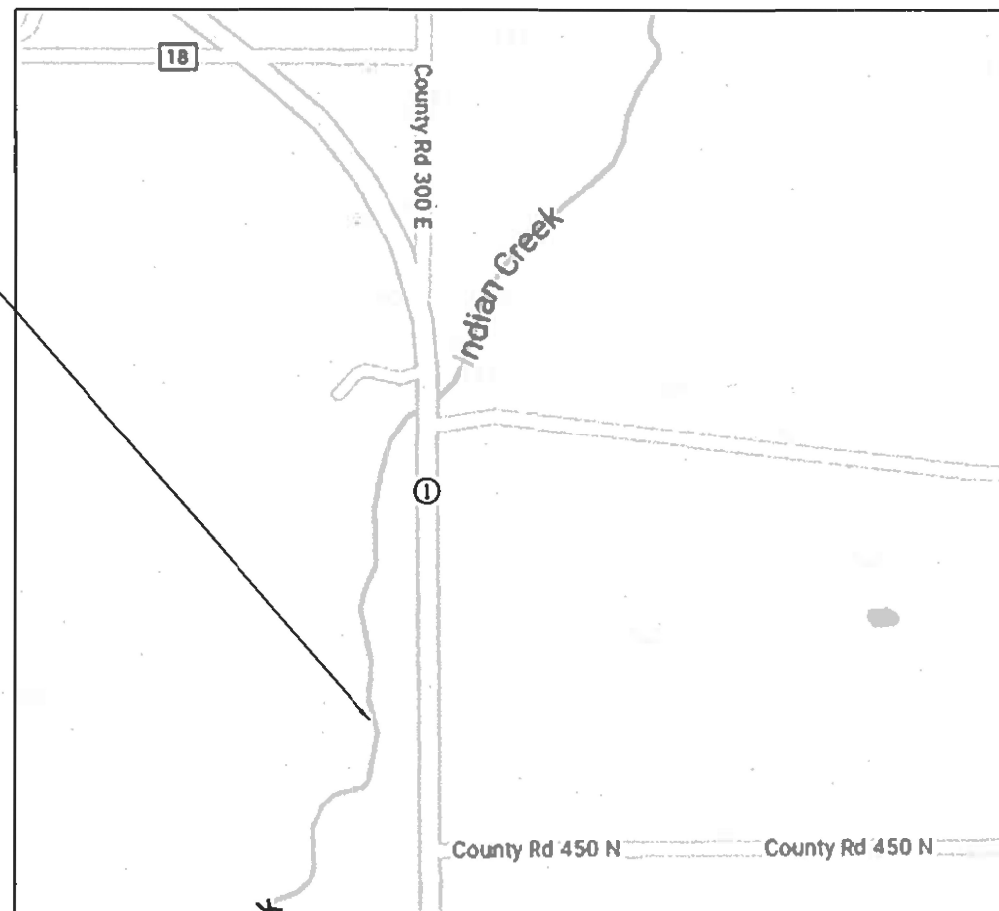

7S 9E

7S 8E

J.U.L.I.E.
JOINT UTILITY LOCATION INFORMATION FOR EXCAVATORS
1-800-892-0123
OR 811

PROJECT ENGINEER: VALERIE ROLLA
PROJECT DESIGNER: CLAYTON HOUGHLAND

CONTRACT NO. 78903

STATE OF ILLINOIS
DEPARTMENT OF TRANSPORTATION

SUBMITTED 11-29 20 21
[Signature] REGIONAL ENGINEER

February 4 20 22
[Signature] ENGINEER OF DESIGN AND ENVIRONMENT

February 4 20 22
[Signature] DIRECTOR OF HIGHWAYS PROJECT IMPLEMENTATION

PRINTED BY THE AUTHORITY
OF THE STATE OF ILLINOIS

Prepared By: Charles Stein
 DISTRICT STUDIES & PLANS ENGINEER

Examined By: Nancy Hill
 DISTRICT LAND ACQUISITION ENGINEER

Examined By: Carrie Nelson
 DISTRICT PROGRAM DEVELOPMENT ENGINEER

Examined By: [Signature]
 DISTRICT OPERATIONS ENGINEER

Examined By: [Signature]
 DISTRICT PROJECT IMPLEMENTATION ENGINEER

Examined By: Doyle J. Huber
 DISTRICT CONSTRUCTION ENGINEER

Examined By: [Signature]
 DISTRICT MATERIALS ENGINEER

USER NAME = houghlandcc	DESIGNED - _____	REVISED - _____
PLOT SCALE = 103.0000' / in.	DRAWN - _____	REVISED - _____
PLOT DATE = 8/17/2021	CHECKED - _____	REVISED - _____
	DATE - _____	REVISED - _____

**STATE OF ILLINOIS
 DEPARTMENT OF TRANSPORTATION**

SIGNATURE SHEET

SCALE: _____ SHEET ___ OF ___ SHEETS STA. _____ TO STA. _____

F.A.P. RTE.	SECTION	COUNTY	TOTAL SHEETS	SHEET NO.
782	110CLV-1	WHITE	5	2
				CONTRACT NO. 78903
<small>ILLINOIS FED. AID PROJECT</small>				

INDEX OF SHEETS

SHEET NO	DESCRIPTION
1	COVER SHEET
2	SIGNATURES
3	INDEX OF SHEETS, HIGHWAY STANDARDS, & GENERAL NOTES
4	SUMMARY OF QUANTITIES
5	GENERAL PLAN, SCHEDULES

GENERAL NOTES

FACTORS USED FOR ESTIMATING PLAN QUANTITIES ARE AS FOLLOWS AND SHALL NOT BE USED FOR THE BASIS OF FINAL QUANTITIES:

RIPRAP 1.50 TONS/CU. YD.

COMMITMENTS: NONE

HIGHWAY STANDARDS

000001-08	standardsymbolsabbreviations&patterns
001006	decimalofinch&foot
280001-07	temperosioncntrlsystems
701001-02	OffRdOp-2L2W-15ftMinFromEOP
701006-05	OffRdOp-2L2W-15ftToEOP
701901-08	TrafCntrlDevices

REV. - MS

MODEL: Default
 FILE NAME: p:\ulides-cw\benlley.com\PROJECTS\DOT\Office\District_8\Projects\78903\CADD\Drawings\09_78903_SHEETS

USER NAME = houjnlndcc	DESIGNED - _____	REVISED - _____	STATE OF ILLINOIS DEPARTMENT OF TRANSPORTATION	INDEX OF SHEETS, HIGHWAY STANDARDS, & GENERAL NOTES	F.A.P. RTE.	SECTION	COUNTY	TOTAL SHEETS	SHEET NO.	
DRAWN - _____	REVISED - _____	782			110CLV-1	WHITE	5	3		
PLOT SCALE = 100.0000' / in.	CHECKED - _____	REVISED - _____			CONTRACT NO. 78903					
PLOT DATE = 8/17/2021	DATE - _____	REVISED - _____			ILLINOIS FED. AID PROJECT					
				SCALE: _____	SHEET _____	OF _____	SHEETS	STA. _____	TO STA. _____	

SUMMARY OF QUANTITIES

COUNTY:	WHITE COUNTY
ROUTE:	FAP 782
FUNDING:	100% STATE
LOCATION:	RURAL
	ROADWAY
	0004

CODE NUMBER	ITEM DESCRIPTION	UNIT	TOTAL QUANTITY	
28000500	INLET AND PIPE PROTECTION	EACH	3	3
28100207	STONE RIPRAP, CLASS A4	TON	92	92
28200200	FILTER FABRIC	SQ YD	74	74
54390260	INSERTION CULVERT LINER 48"	FOOT	105	105
67100100	MOBILIZATION	L SUM	1	1

MODEL: D:\rout FILE NAME: p:\p\lides-cw-bentley.com\FWIDOT\Documents\DOT Offices\District 9\Projects\78903\CADD\Drawings\9_78903_SHEETS

RIP-RAP SCHEDULE					
SECTION	LENGTH	WIDTH	DEPTH	A4 RIP-RAP	FILTER FABRIC
	(FT)	(FT)	(FT)	(TONS)	(SQ YD)
1	10	4	3	7	5
2	10	4	3	7	5
3	15	4	4	14	7
4	12	5	4	14	7
5	30	15	2	50	50
PROJECT TOTALS				92	74

CULVERT LINER SCHEDULE			
CULVERT	LENGTH	DIAMETER	CULVERT INSERTION LINER 48"
	(FT)	(FT)	(FOOT)
1	35	4	35
2	35	4	35
3	35	4	35
PROJECT TOTALS			105

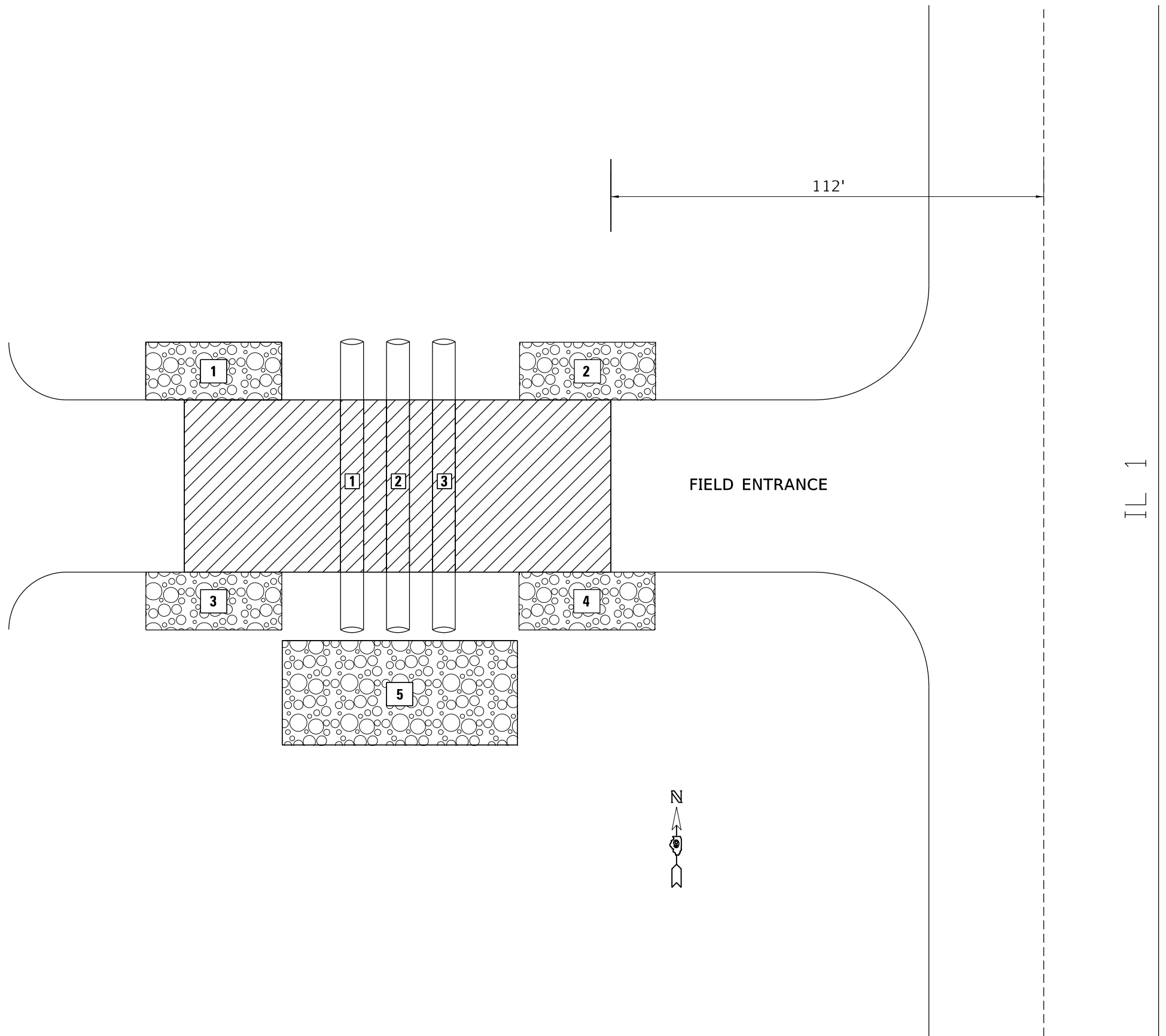

PROPOSED A4 RIP RAP



EXISTING CONCRETE PAVEMENT

MODEL: D:\default; FILE NAME: p:\p\illides-cw-bentley.com\FWIDOT\Documents\DOT_Offices\Dr\frct_9\Projects\78903\CADD\Drawings\9_78903_SHEETS

USER NAME = houghlandcc	DESIGNED - _____	REVISED - _____
PLOT SCALE = 100,0000' / in.	DRAWN - _____	REVISED - _____
PLOT DATE = 11/24/2021	CHECKED - _____	REVISED - _____
	DATE - _____	REVISED - _____

STATE OF ILLINOIS
DEPARTMENT OF TRANSPORTATION

PLAN SHEET & SCHEDULES

SCALE: _____ SHEET ____ OF ____ SHEETS STA. _____ TO STA. _____

F.A.P. RTE.	SECTION	COUNTY	TOTAL SHEETS	SHEET NO.
782	110CLV-1	WHITE	5	5
CONTRACT NO. 78903				
ILLINOIS FED. AID PROJECT				