

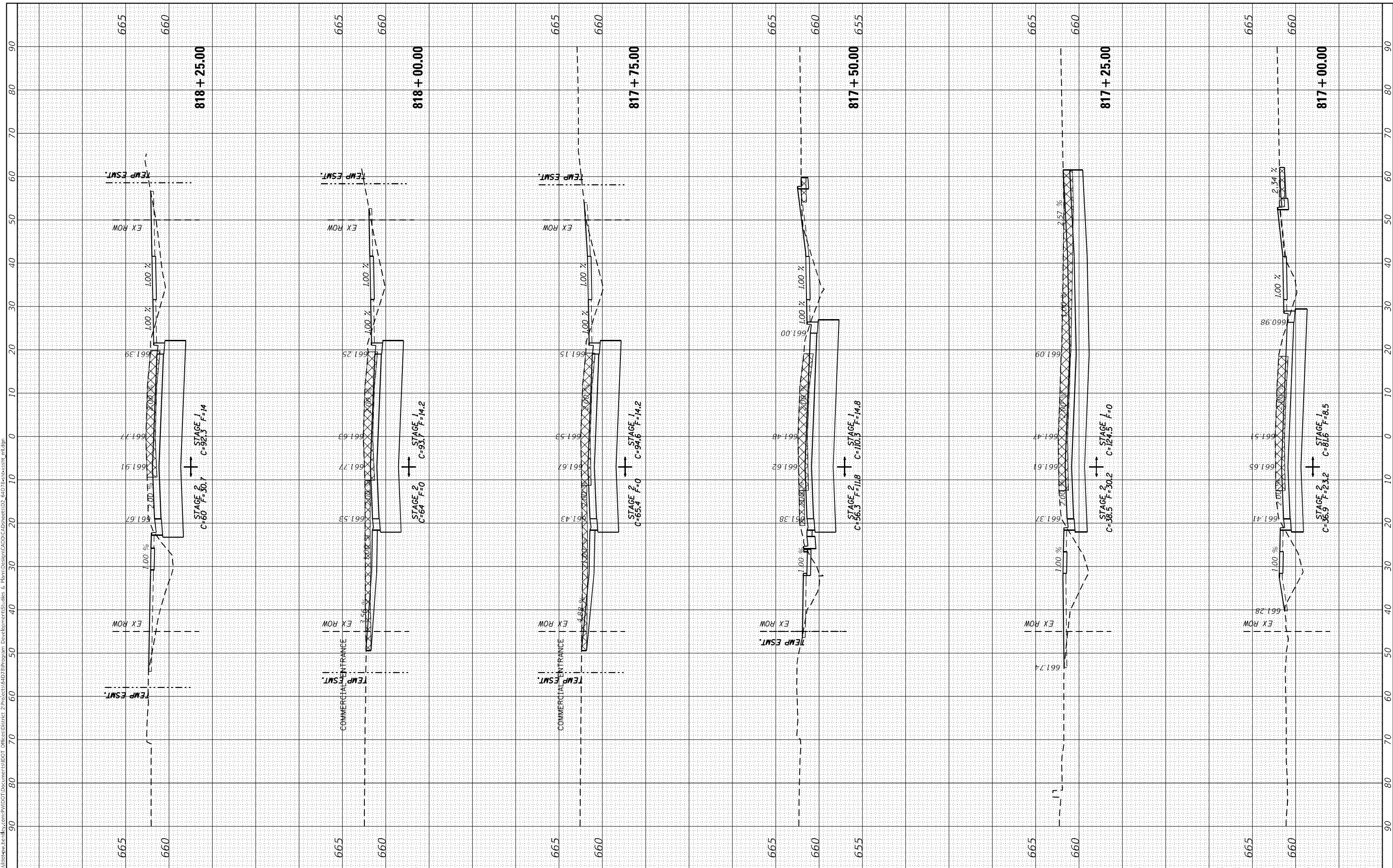

FINAL SURVEY NO.	DATE
SURVEYED	BY
PLOTTED	
TEMPLATE	
AREAS CHECKED	

ORIGINAL SURVEY NO.	DATE
SURVEYED	BY
PLOTTED	
TEMPLATE	
AREAS CHECKED	

MODEL: Default  
 FILE NAME: \\pww\user\pww\benley.com\PIV\DOT\Documents\DOT\Office\Director 2\Projects\6478\Program Development\Stables & Plans\Design\CADD\Caddsheet02\_6478\sect01.dgn



USER NAME = hogensonjp	DESIGNED -	REVISD -
	DRAWN -	REVISD -
PLOT SCALE = 20.0000' / in.	CHECKED -	REVISD -
PLOT DATE = 10/22/2021	DATE -	REVISD -

**STATE OF ILLINOIS  
DEPARTMENT OF TRANSPORTATION**

**IL ROUTE 40  
MAINLINE CROSS SECTIONS**

SCALE: SHEET OF SHEETS STA. 817+00.00 TO STA. 818+25.00

F.A.P. RTE. 646	SECTION 9R & 9RS-3	COUNTY WHITESIDE	TOTAL SHEETS 222	SHEET NO. 202
CONTRACT NO. 64D78			ILLINOIS FED. AID PROJECT	

FINAL SURVEY	SURVEYED	DATE
NOTE BOOK	PLOTTED	
NO.	TEMPLATE	
	AREAS CHECKED	

ORIGINAL SURVEY	SURVEYED	DATE
NOTE BOOK	PLOTTED	
NO.	TEMPLATE	
	AREAS CHECKED	

MODEL: Default  
 FILE NAME: \\pww\user\pww\benley.com\PIV\DOT\Documents\DOT\Office\Director\Projects\6478\Program\Development\Stables & Plans\Design\CADD\Caddsheet02\_6478\sect10.dgn

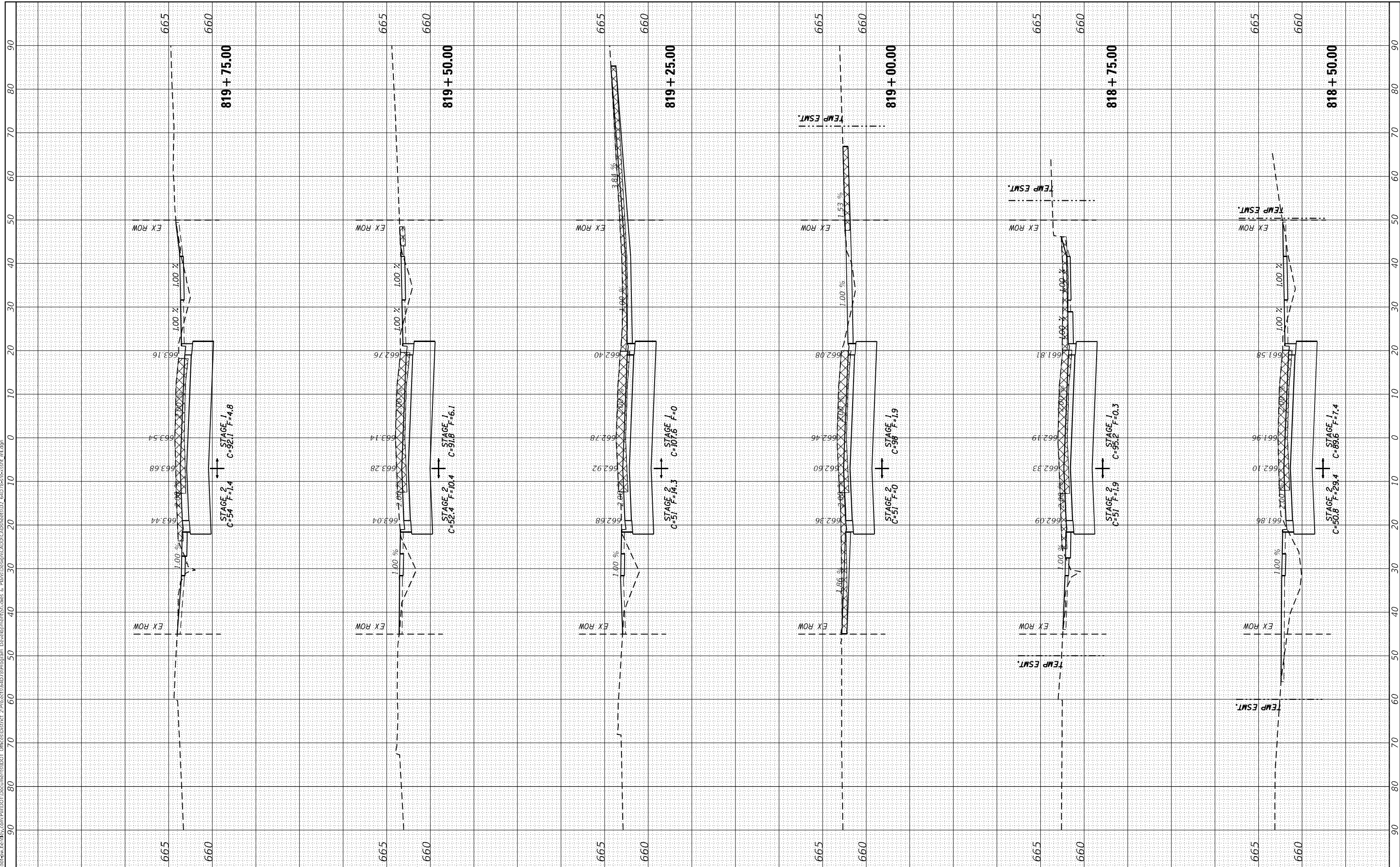

USER NAME =	hogensonjp	DESIGNED -	REVISIED -
		DRAWN -	REVISIED -
PLOT SCALE =	20.0000' / in.	CHECKED -	REVISIED -
PLOT DATE =	10/22/2021	DATE -	REVISIED -

**STATE OF ILLINOIS  
DEPARTMENT OF TRANSPORTATION**

SCALE:		SHEET	OF	SHEETS	STA. 818+50.00	TO STA. 819+75.00
--------	--	-------	----	--------	----------------	-------------------

**IL ROUTE 40  
MAINLINE CROSS SECTIONS**

F.A.P. RTE.	SECTION	COUNTY	TOTAL SHEETS	SHEET NO.
646	9R & 9RS-3	WHITESIDE	222	203
CONTRACT NO. 64D78				
ILLINOIS FED. AID PROJECT				



FINAL SURVEY NO.	SURVEYED	BY	DATE
NOTE BOOK	PLOTTED		
AREAS CHECKED	TEMPLATE		
	AREAS CHECKED		

ORIGINAL SURVEY NO.	SURVEYED	BY	DATE
NOTE BOOK	PLOTTED		
AREAS CHECKED	TEMPLATE		
	AREAS CHECKED		

MODEL: Default  
 FILE NAME: \\p:\illinois\pww\hogan\dot\Documents\DOT Office\821\DOT\Program Development\Stables & Plate\Design\CADD\Caddsheet\2\_64D78\sect100.tbl

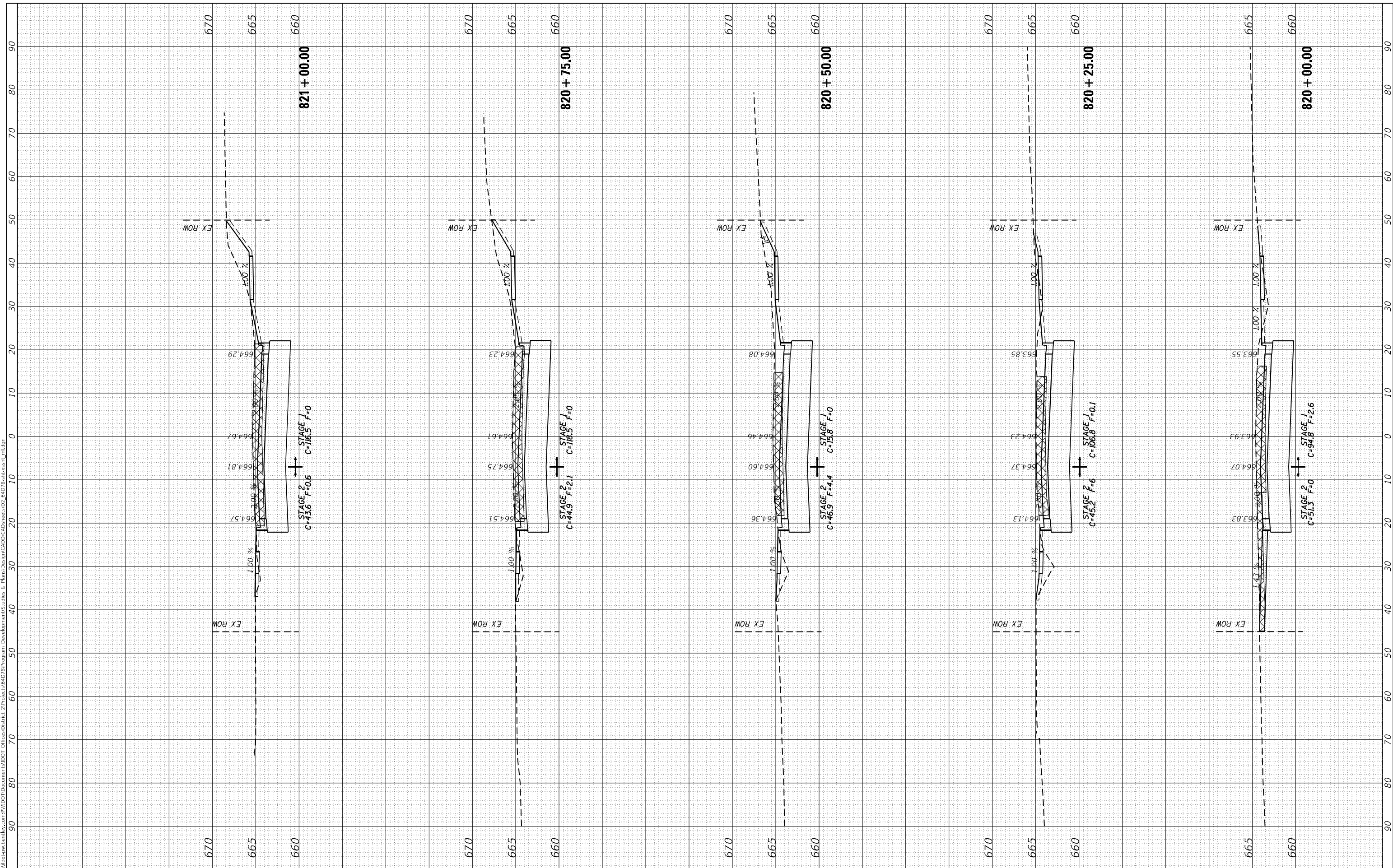

USER NAME =	hoganjonj
DESIGNED -	
DRAWN -	
CHECKED -	
DATE -	10/22/2021

REVISED -	
REVISED -	
REVISED -	
REVISED -	

**STATE OF ILLINOIS  
DEPARTMENT OF TRANSPORTATION**

SCALE:		SHEET	OF	SHEETS	STA. 820+00.00	TO STA. 821+00.00
--------	--	-------	----	--------	----------------	-------------------

**IL ROUTE 40  
MAINLINE CROSS SECTIONS**

F.A.P. RTE.	SECTION	COUNTY	TOTAL SHEETS	SHEET NO.
646	9R & 9S-3	WHITESIDE	222	204
CONTRACT NO. 64D78				
ILLINOIS FED. AID PROJECT				

FINAL SURVEY	SURVEYED	BY	DATE
NOTE BOOK	PLOTTED		
NO.	TEMPLATE		
	AREAS CHECKED		
	AREAS CHECKED		

ORIGINAL SURVEY	SURVEYED	BY	DATE
NOTE BOOK	PLOTTED		
NO.	TEMPLATE		
	AREAS CHECKED		
	AREAS CHECKED		

MODEL: Default  
 FILE NAME: \\pww\user\pww\hcn\pww\dot\Documents\DOT\Office\Director 2\Projects\6478\Program Development\Stables & Plate\Design\CADD\Caddsheet\2\_6478\sect\sect\_01.dgn

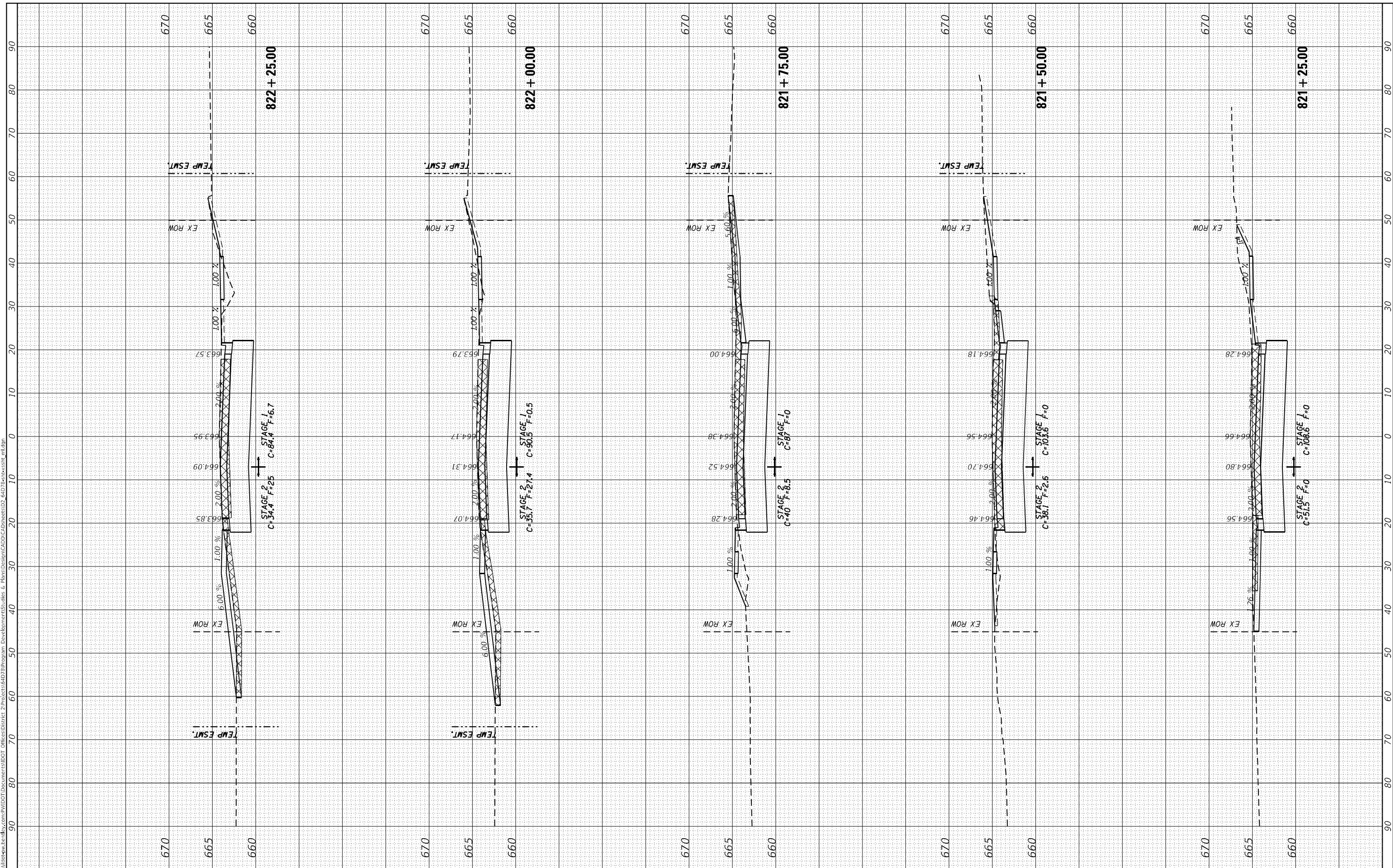

USER NAME =	hogensonjp
DESIGNED -	
DRAWN -	
PLLOT SCALE =	20.0000 * / in.
PLLOT DATE =	10/22/2021

DESIGNED -	
DRAWN -	
CHECKED -	
DATE -	

REVISED -	
REVISED -	
REVISED -	
REVISED -	

**STATE OF ILLINOIS  
 DEPARTMENT OF TRANSPORTATION**

<b>IL ROUTE 40 MAINLINE CROSS SECTIONS</b>	
SCALE:	SHEET OF SHEETS
STA. 821+25.00 TO STA. 822+25.00	

F.A.P. RTE.	SECTION	COUNTY	TOTAL SHEETS	SHEET NO.
646	9R & 9RS-3	WHITESIDE	222	205
CONTRACT NO. 64D78				
ILLINOIS FED. AID PROJECT				

FINAL SURVEY	NO.
SHIMMED	DATE
PLOTTED	BY
TEMPLATE	
NOTE BOOK	
AREAS CHECKED	

ORIGINAL SURVEY	NO.
SHIMMED	DATE
PLOTTED	BY
TEMPLATE	
NOTE BOOK	
AREAS CHECKED	

MODEL: Default  
 FILE NAME: p:\work\pww\hcn\pww\dot\Documents\DOT\Office\Director 2\Projects\6478\Program Development\Stables & Plate\Design\CADD\Caddsheet\2\_6478\sect\sect\_01.dgn

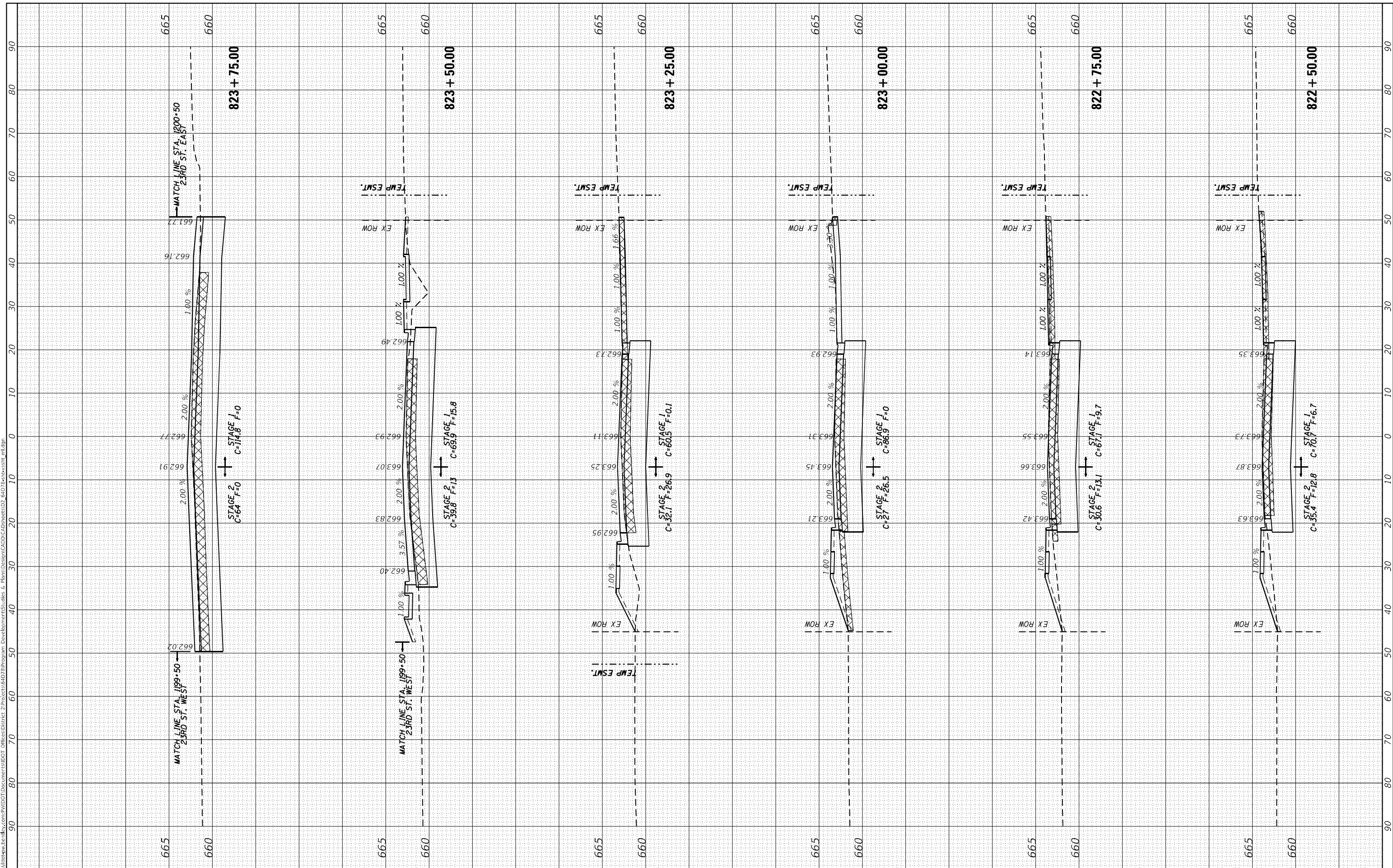

USER NAME =	hogensonjp
DESIGNED -	
DRAWN -	
PLLOT SCALE =	20.0000' / in.
CHECKED -	
DATE -	10/22/2021

REVISD -	
REVISD -	
REVISD -	
REVISD -	

**STATE OF ILLINOIS  
 DEPARTMENT OF TRANSPORTATION**

**IL ROUTE 40  
 MAINLINE CROSS SECTIONS**

SCALE: SHEET OF SHEETS STA. 822+50.00 TO STA. 823+75.00

F.A.P. RTE.	SECTION	COUNTY	TOTAL SHEETS	SHEET NO.
646	9R & 9RS-3	WHITESIDE	222	206
CONTRACT NO. 64D78				
ILLINOIS FED. AID PROJECT				



FINAL SURVEY NO.	SURVEYED	BY	DATE
NOTE BOOK	PLOTTED		
AREAS CHECKED	TEMPLATE		
	AREAS CHECKED		

ORIGINAL SURVEY NO.	SURVEYED	BY	DATE
NOTE BOOK	PLOTTED		
AREAS CHECKED	TEMPLATE		
	AREAS CHECKED		

MODEL: Default  
 FILE NAME: p:\work\pww\hennepin.com\pww\DOT\Documents\DOT\Office\Director 2\Projects\6478\Program Development\Stables & Plate\Design\CADD\Caddsheet02\_6478\sect01.dwg

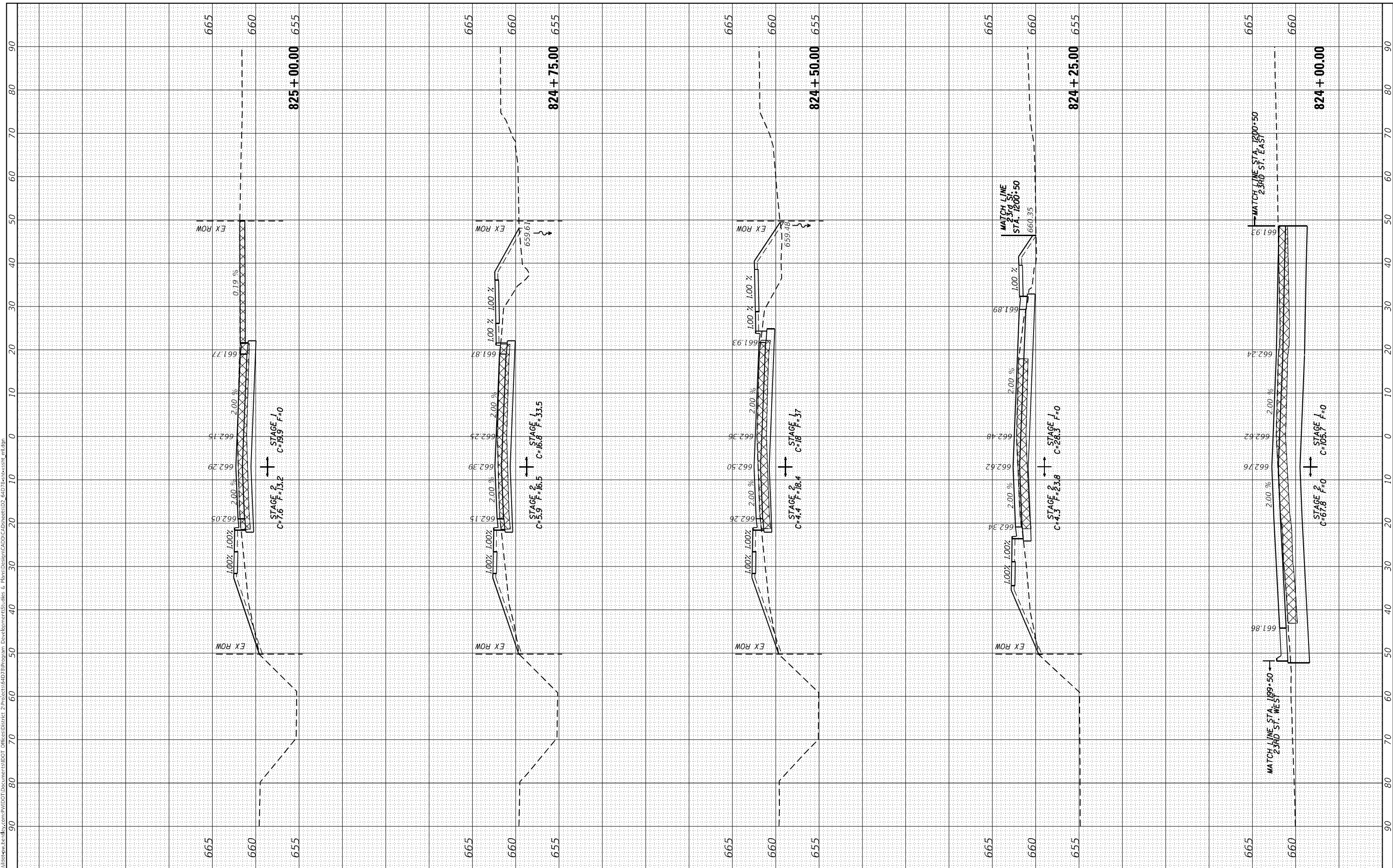

USER NAME = hogensonjp	DESIGNED -	REVISED -
	DRAWN -	REVISED -
PLOT SCALE = 20.0000 * / in.	CHECKED -	REVISED -
PLOT DATE = 10/22/2021	DATE -	REVISED -

**STATE OF ILLINOIS  
 DEPARTMENT OF TRANSPORTATION**

SCALE:		SHEET	OF	SHEETS	STA. 824+00.00	TO STA. 825+00.00
--------	--	-------	----	--------	----------------	-------------------

**IL ROUTE 40  
 MAINLINE CROSS SECTIONS**

F.A.P. RTE. 646	SECTION 9R & 9S-3	COUNTY WHITESIDE	TOTAL SHEETS 222	SHEET NO. 207
CONTRACT NO. 64D78				
ILLINOIS FED. AID PROJECT				





FINAL SURVEY	SURVEYED	BY	DATE
NOTE BOOK	PLOTTED		
NO.	TEMPLATE		
	AREAS CHECKED		
	AREAS CHECKED		

ORIGINAL SURVEY	SURVEYED	BY	DATE
NOTE BOOK	PLOTTED		
NO.	TEMPLATE		
	AREAS CHECKED		
	AREAS CHECKED		

MODEL: Definit  
 FILE NAME: \\pww\user\pww\benly.com\PIV\DOT\Documents\64D78\Program\_Development\Stables & Plate\Design\CADD\Caddsheet\2\_64D78sect\sect\_64d78.dgn

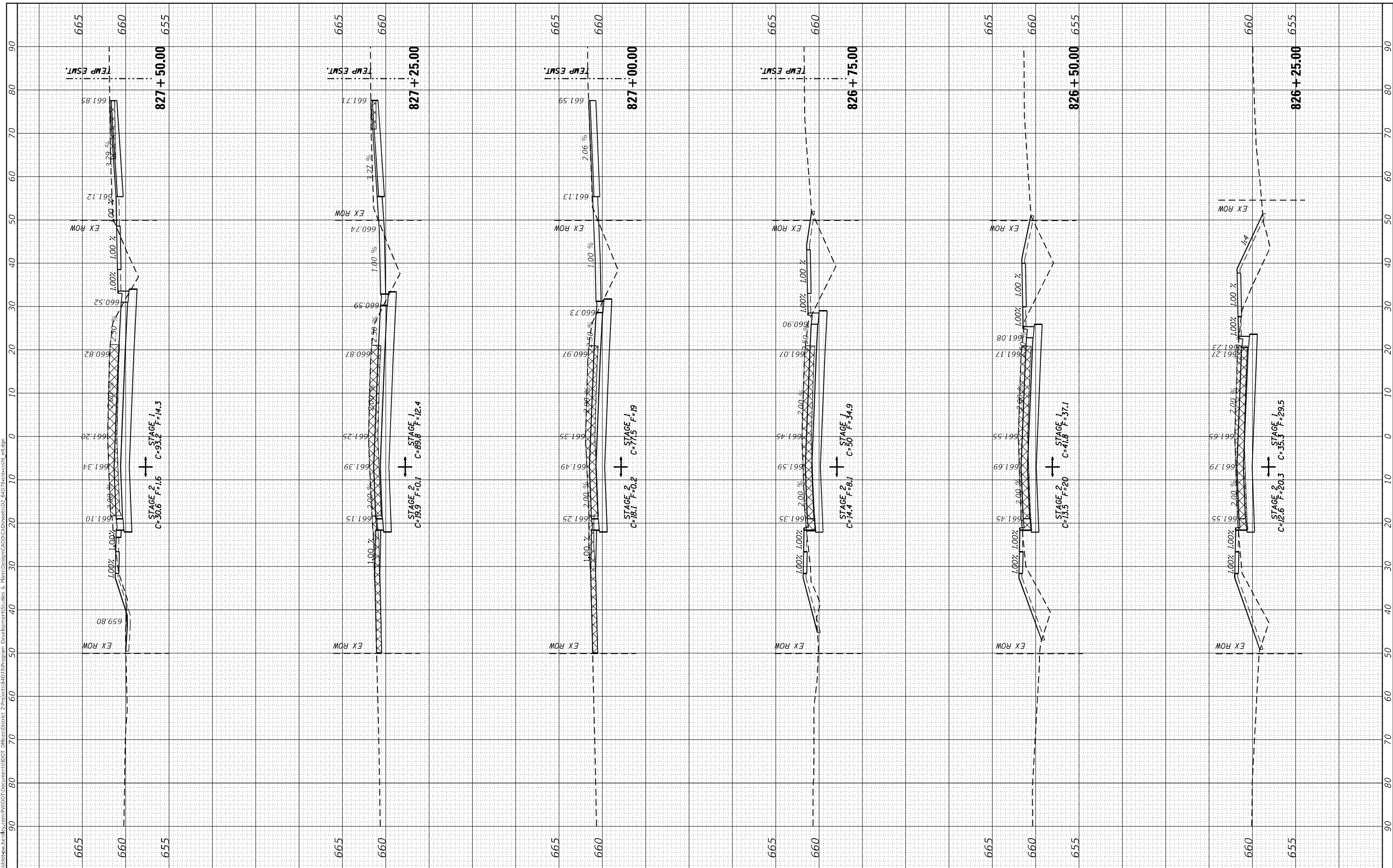

USER NAME =	hogensonjp
DESIGNED -	
DRAWN -	
CHECKED -	
DATE -	

REVISD -	
REVISD -	
REVISD -	
REVISD -	

**STATE OF ILLINOIS  
DEPARTMENT OF TRANSPORTATION**

**IL ROUTE 40  
MAINLINE CROSS SECTIONS**

SCALE: SHEET OF SHEETS STA. 826+25.00 TO STA. 827+50.00

F.A.P. RTE.	SECTION	COUNTY	TOTAL SHEETS	SHEET NO.
646	9R & 9RS-3	WHITESIDE	222	209
CONTRACT NO. 64D78				
ILLINOIS FED. AID PROJECT				

FINAL SURVEY NO.	SURVEYED	BY	DATE
NOTE BOOK	PLOTTED		
AREAS CHECKED	TEMPLATE		
	AREAS CHECKED		

ORIGINAL SURVEY NO.	SURVEYED	BY	DATE
NOTE BOOK	PLOTTED		
AREAS CHECKED	TEMPLATE		
	AREAS CHECKED		

MODEL: Default  
 FILE NAME: \\pww\user\pww\benley.com\PIV\DOT\Documents\6478\Program\_Development\Stables & Plans\Design\CADD\Caddsheet02\_6478\sect01.dwg

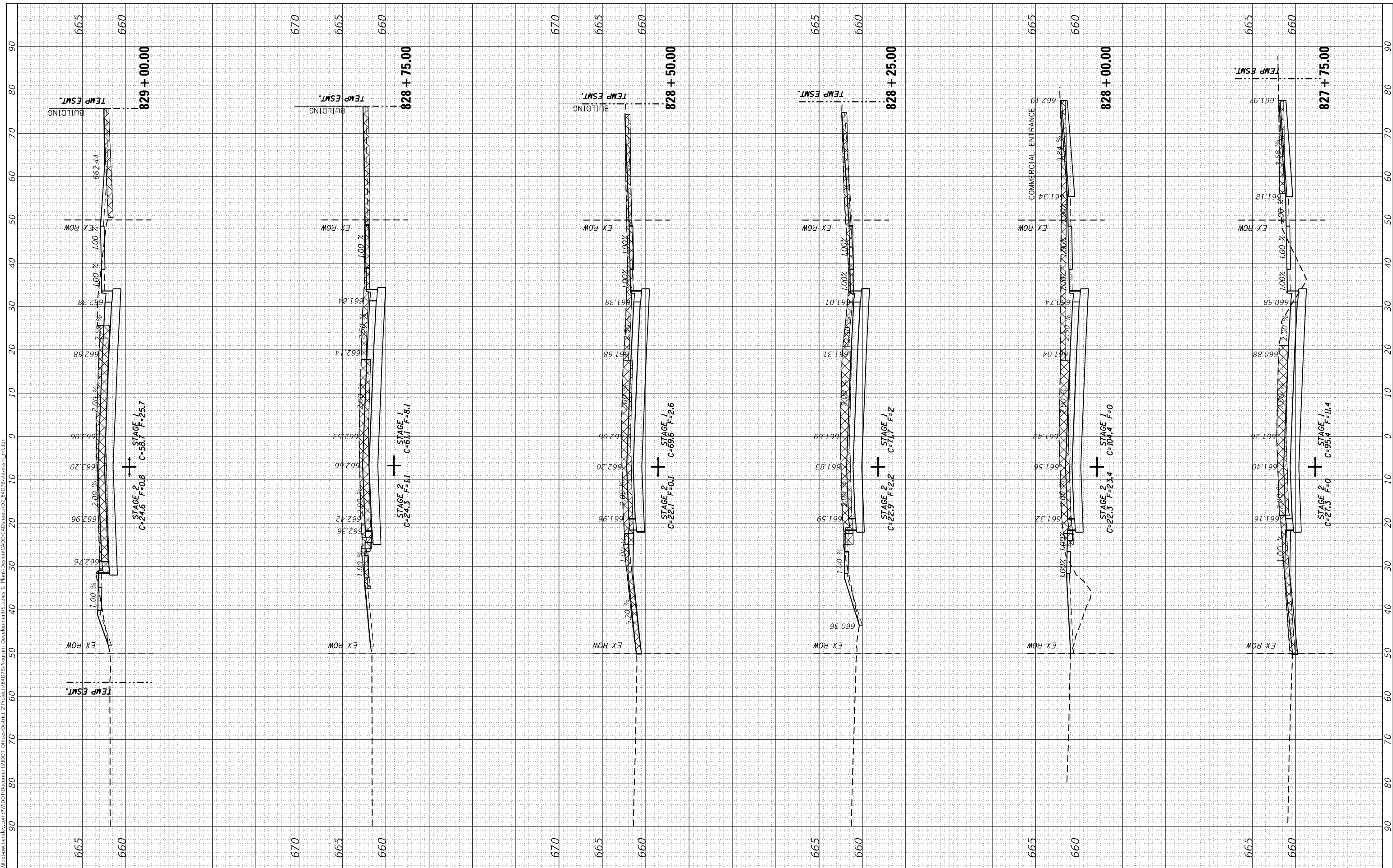

USER NAME =	hogensonjp
DESIGNED -	
DRAWN -	
CHECKED -	
DATE -	

DESIGNED -	
DRAWN -	
CHECKED -	
DATE -	

REVISD -	
REVISD -	
REVISD -	
REVISD -	

**STATE OF ILLINOIS  
DEPARTMENT OF TRANSPORTATION**

**IL ROUTE 40  
MAINLINE CROSS SECTIONS**

SCALE: SHEET OF SHEETS STA. 827+75.00 TO STA. 829+00.00

F.A.P. RTE. 646	SECTION 9R & 9RS-3	COUNTY WHITESIDE	TOTAL SHEETS 222	SHEET NO. 210
CONTRACT NO. 64D78				
ILLINOIS FED. AID PROJECT				

FINAL SURVEY NO.	SURVEYED	BY	DATE
NOTE BOOK	PLOTTED		
AREAS CHECKED	TEMPLATE		
	AREAS CHECKED		

ORIGINAL SURVEY NO.	SURVEYED	BY	DATE
	PLOTTED		
	TEMPLATE		
	AREAS CHECKED		

MODEL: Default  
 FILE NAME: \\pww\user\pww\benley.com\PIV\DOT\Documents\DOT\Office\Director\Projects\64D78\Program\Development\Studies & Plans\Design\CADD\Cadd\sheet\64D78\sect\csmt\_64d78.dgn

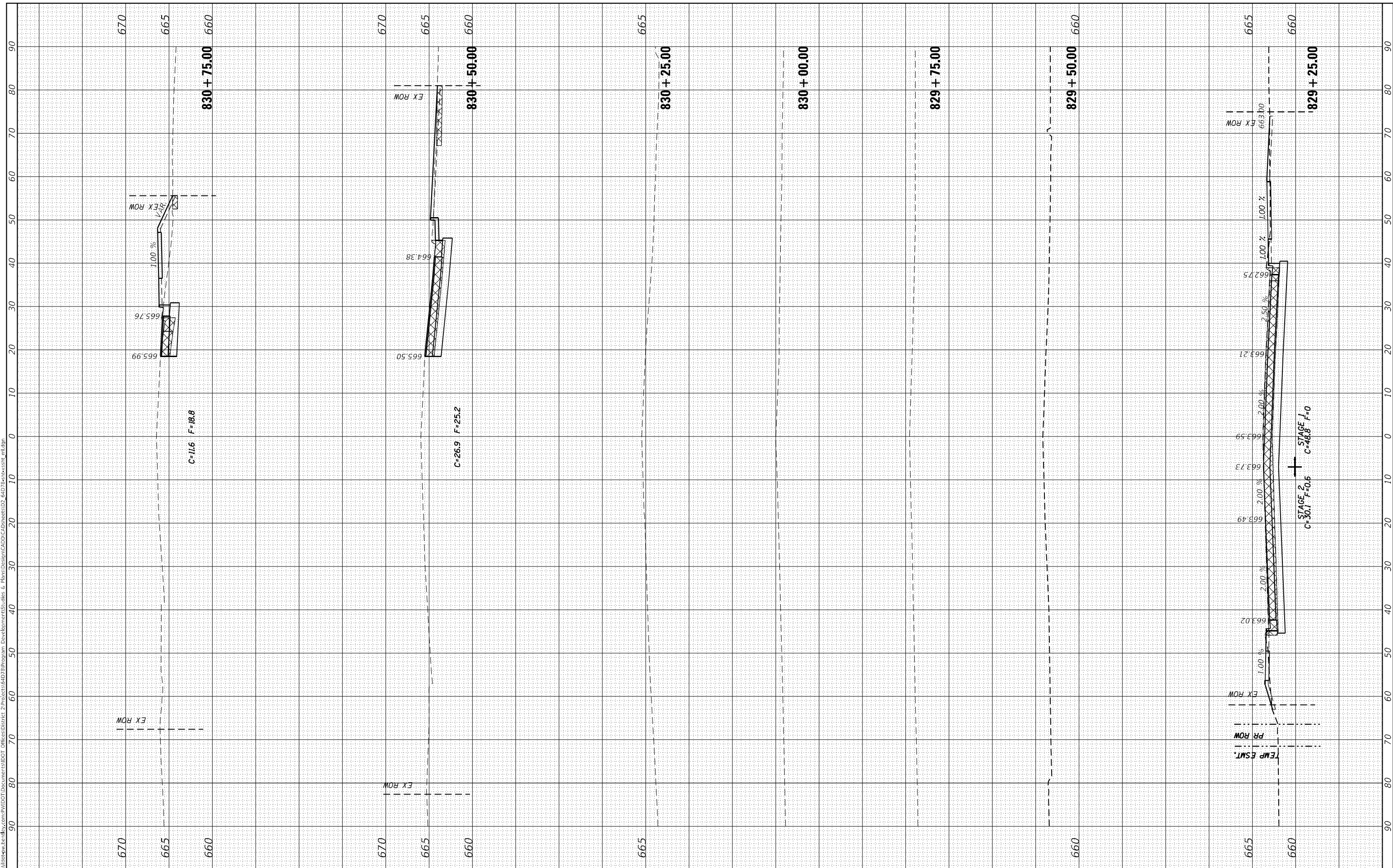

USER NAME = hogensonjp	DESIGNED -	REVISED -
	DRAWN -	REVISED -
PLOT SCALE = 20.0000 * / in.	CHECKED -	REVISED -
PLOT DATE = 10/22/2021	DATE -	REVISED -

**STATE OF ILLINOIS  
 DEPARTMENT OF TRANSPORTATION**

<b>IL ROUTE 40    MAINLINE CROSS SECTIONS</b>	
SCALE:	SHEET OF SHEETS STA. 829+25.00 TO STA. 830+75.00

F.A.P. RTE. 646	SECTION 9R & 9RS-3	COUNTY WHITESIDE	TOTAL SHEETS 222	SHEET NO. 211
ILLINOIS FED. AID PROJECT			CONTRACT NO. 64D78	



FINAL SURVEY NO.	SHIMMED PLOTTED AREAS CHECKED	BY	DATE
NOTE BOOK	TEMPLATE		
	AREAS CHECKED		

ORIGINAL SURVEY NO.	SURVEYED PLOTTED AREAS CHECKED	BY	DATE
	TEMPLATE		
	AREAS CHECKED		

MODEL: Default  
 FILE NAME: \\pww\user\pww\benley.com\PIV\DOT\Documents\DOT Office\8147\Program Development\Studies & Plans\Design\CADD\Caddsheet\2\_64D78\sect\sect\_64d78.dgn

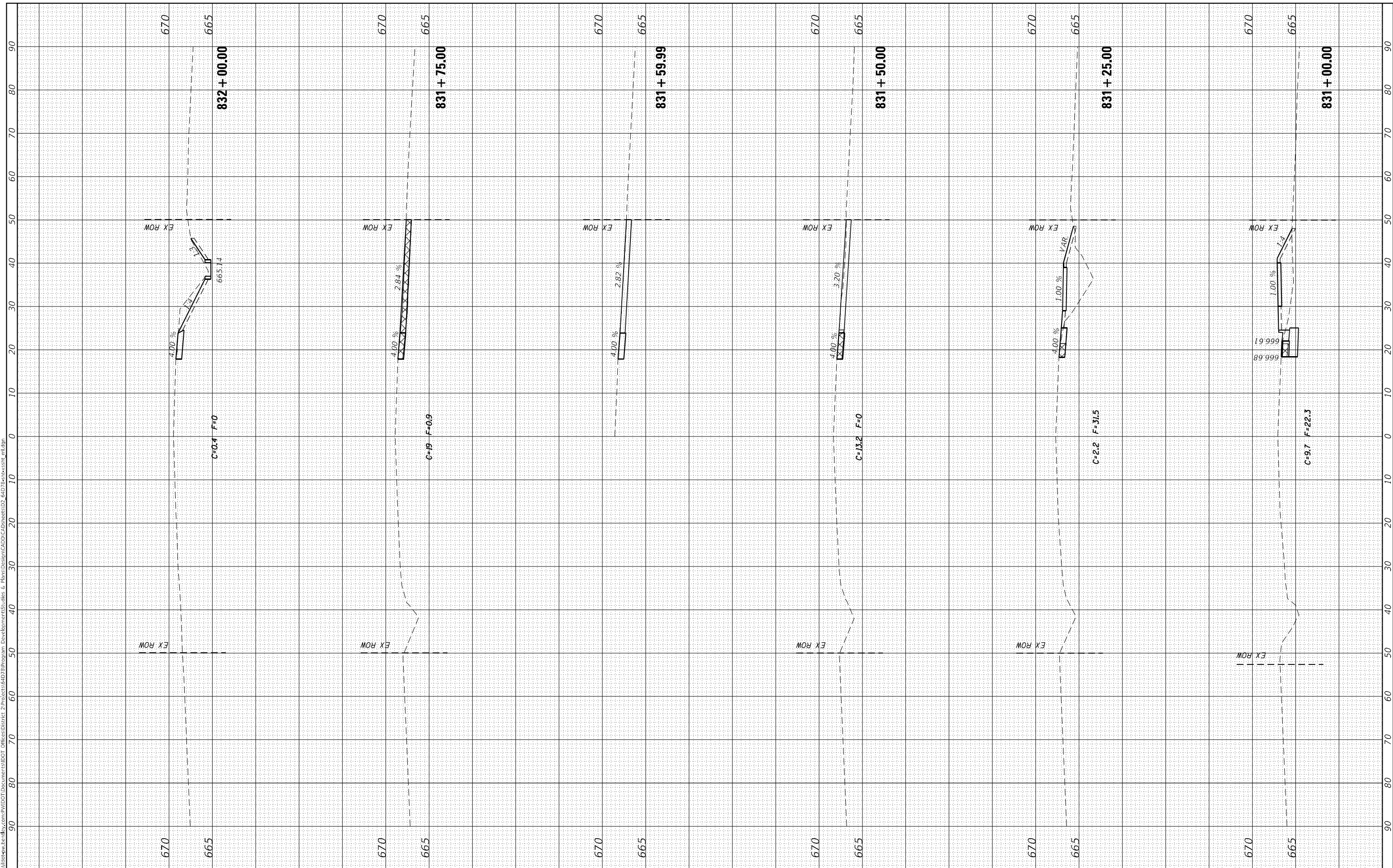

USER NAME =	hogensonjp
DESIGNED -	
DRAWN -	
CHECKED -	
DATE -	

DESIGNED -	
DRAWN -	
CHECKED -	
DATE -	

REVISIED -	
REVISIED -	
REVISIED -	
REVISIED -	

**STATE OF ILLINOIS  
 DEPARTMENT OF TRANSPORTATION**

**IL ROUTE 40  
 MAINLINE CROSS SECTIONS**

SCALE: SHEET OF SHEETS STA. 831+00.00 TO STA. 832+00.00

F.A.P. RTE. 646	SECTION 9R & 9R5-3	COUNTY WHITESIDE	TOTAL SHEETS 222	SHEET NO. 212
ILLINOIS FED. AID PROJECT			CONTRACT NO. 64D78	



FINAL SURVEY NO.	SURVEYED	DATE
NOTE BOOK	PLOTTED	
AREAS CHECKED	TEMPLATE	
	AREAS CHECKED	

ORIGINAL SURVEY NO.	SURVEYED	DATE
	PLOTTED	
	TEMPLATE	
	AREAS CHECKED	

MODEL: Default  
 FILE NAME: \\pww\user\pww\benley.com\PIV\DOT\Documents\DOT Office\833+50.00\Program Development\833+50.00\Plate\Design\CADD\Caddsheet\22\_64D78\sect\sect\_64d78.dgn

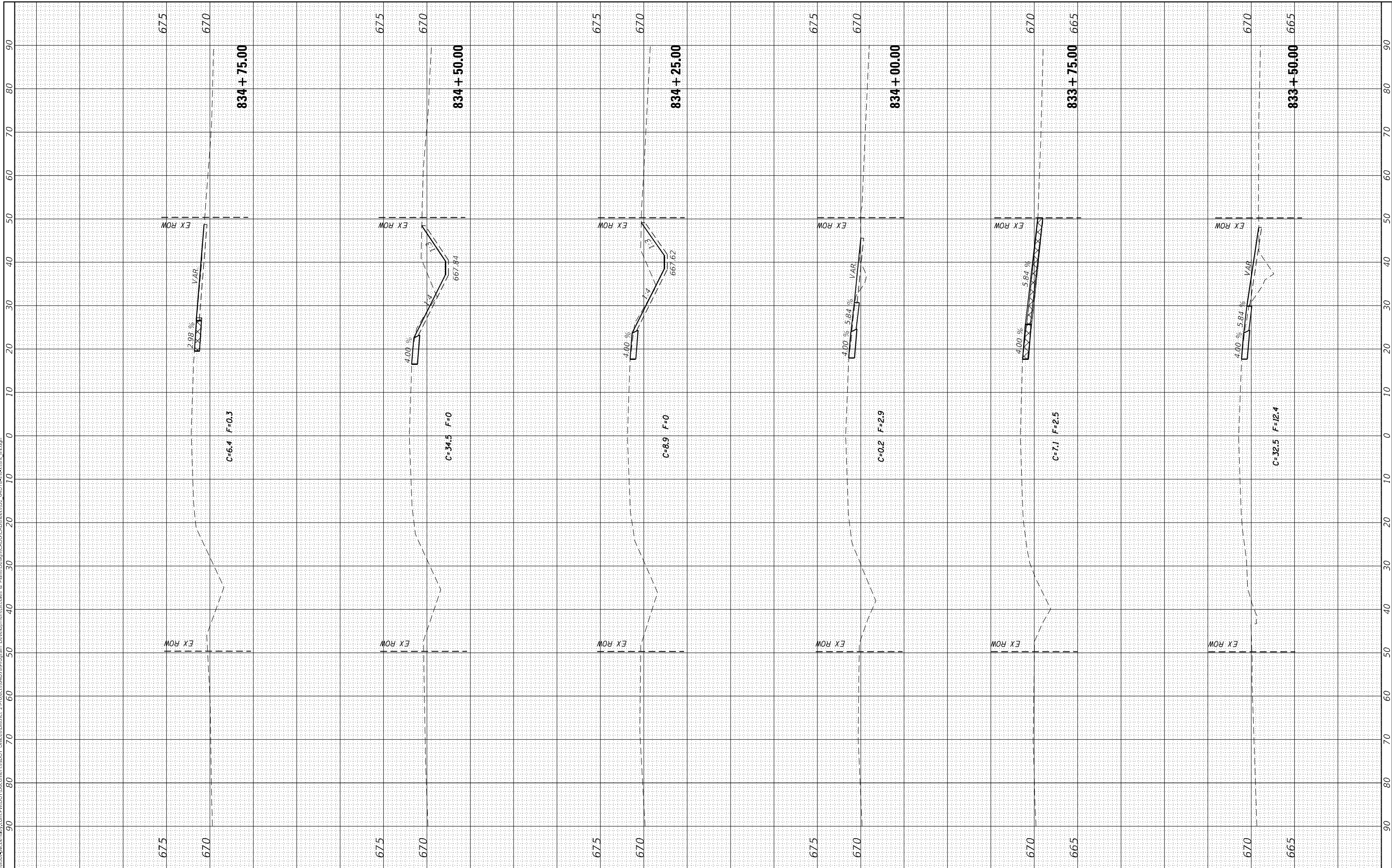

USER NAME =	hogensonjp
PLOT SCALE =	20.0000 * / in.
PLOT DATE =	10/22/2021

DESIGNED -	
DRAWN -	
CHECKED -	
DATE -	

REVISED -	
REVISED -	
REVISED -	
REVISED -	

**STATE OF ILLINOIS  
DEPARTMENT OF TRANSPORTATION**

SCALE:	SHEET	OF	SHEETS	STA. 833+50.00	TO STA. 834+75.00
--------	-------	----	--------	----------------	-------------------

**IL ROUTE 40  
MAINLINE CROSS SECTIONS**

F.A.P. RTE.	SECTION	COUNTY	TOTAL SHEETS	SHEET NO.
646	9R & 9S-3	WHITESIDE	222	214
CONTRACT NO. 64D78				
ILLINOIS FED. AID PROJECT				











FINAL SURVEY NO.	SURVEYED	BY	DATE
NOTE BOOK	PLOTTED		
AREAS CHECKED	TEMPLATE		
	AREAS CHECKED		

ORIGINAL SURVEY NO.	SURVEYED	BY	DATE
NOTE BOOK	PLOTTED		
AREAS CHECKED	TEMPLATE		
	AREAS CHECKED		

MODEL: Default  
 FILE NAME: p:\miller\pww\hennepin.com\PROJECTS\6478\Program\Development\Stables & Plans\Design\CADD\Caddsheet02\_6478\sect\sect\_miller.dgn

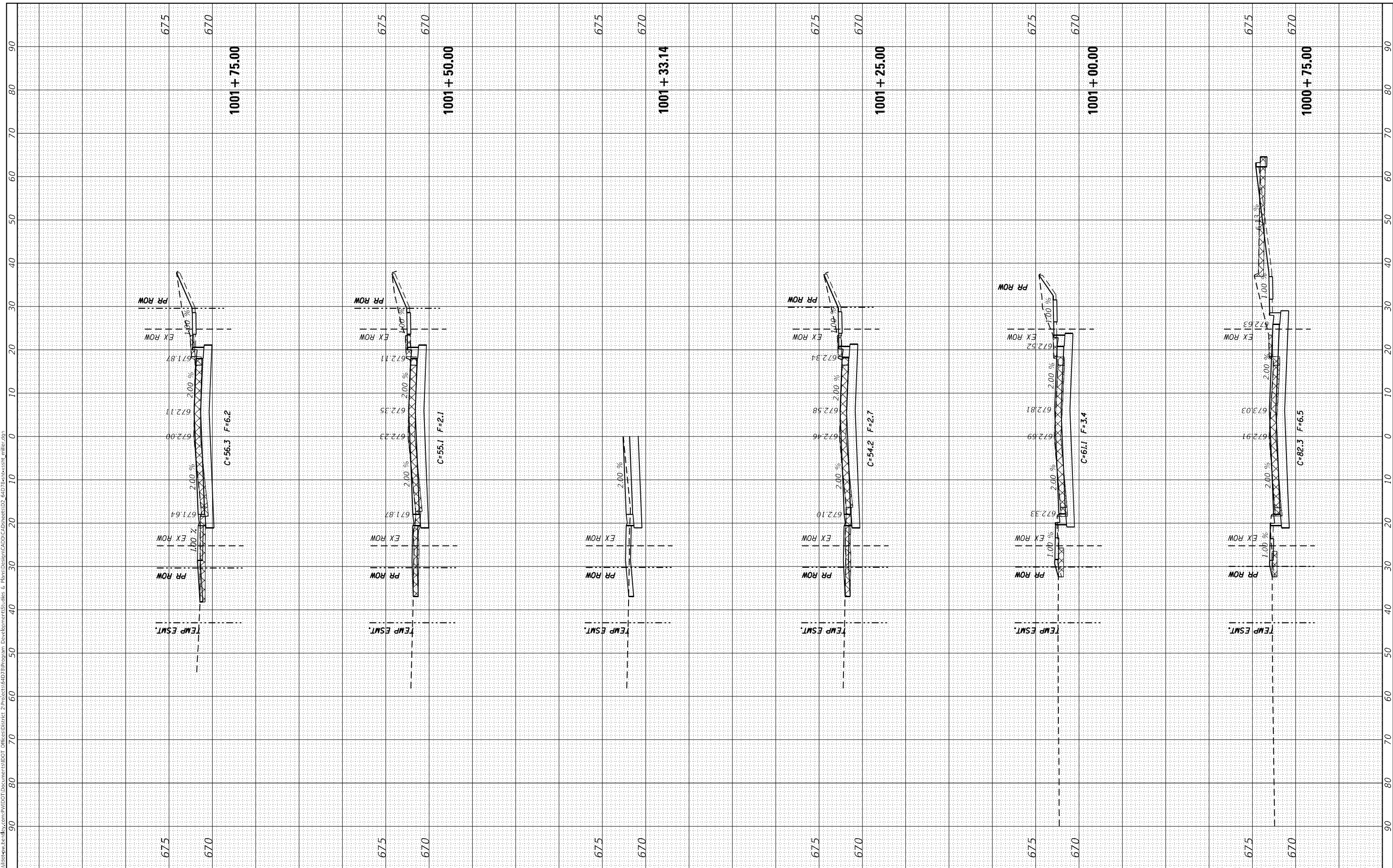

USER NAME = hogensonjp	DESIGNED -	REVISED -
	DRAWN -	REVISED -
PLOT SCALE = 20.0000 * / in.	CHECKED -	REVISED -
PLOT DATE = 10/22/2021	DATE -	REVISED -

**STATE OF ILLINOIS  
DEPARTMENT OF TRANSPORTATION**

<b>MILLER RD. CROSS SECTIONS</b>	
SCALE:	SHEET OF SHEETS STA. 1000+75.00 TO STA. 1001+75.00

F.A.P. RTE. 646	SECTION 9R & 9RS-3	COUNTY WHITESIDE	TOTAL SHEETS 222	SHEET NO. 218
ILLINOIS FED. AID PROJECT			CONTRACT NO. 64D78	

FINAL SURVEY NO.	SURVEYED	BY	DATE
NOTE BOOK	PLOTTED		
AREAS CHECKED	TEMPLATE		
	AREAS CHECKED		

ORIGINAL SURVEY NO.	SURVEYED	BY	DATE
	PLOTTED		
	TEMPLATE		
	AREAS CHECKED		

MODEL: Default  
 FILE NAME: p:\miller\pww\hennepin.com\PROJECTS\6478\Program Development\Utilities & Plans\Design\CADD\Caddsheet02\_6478\sect\sect\_miller.dgn

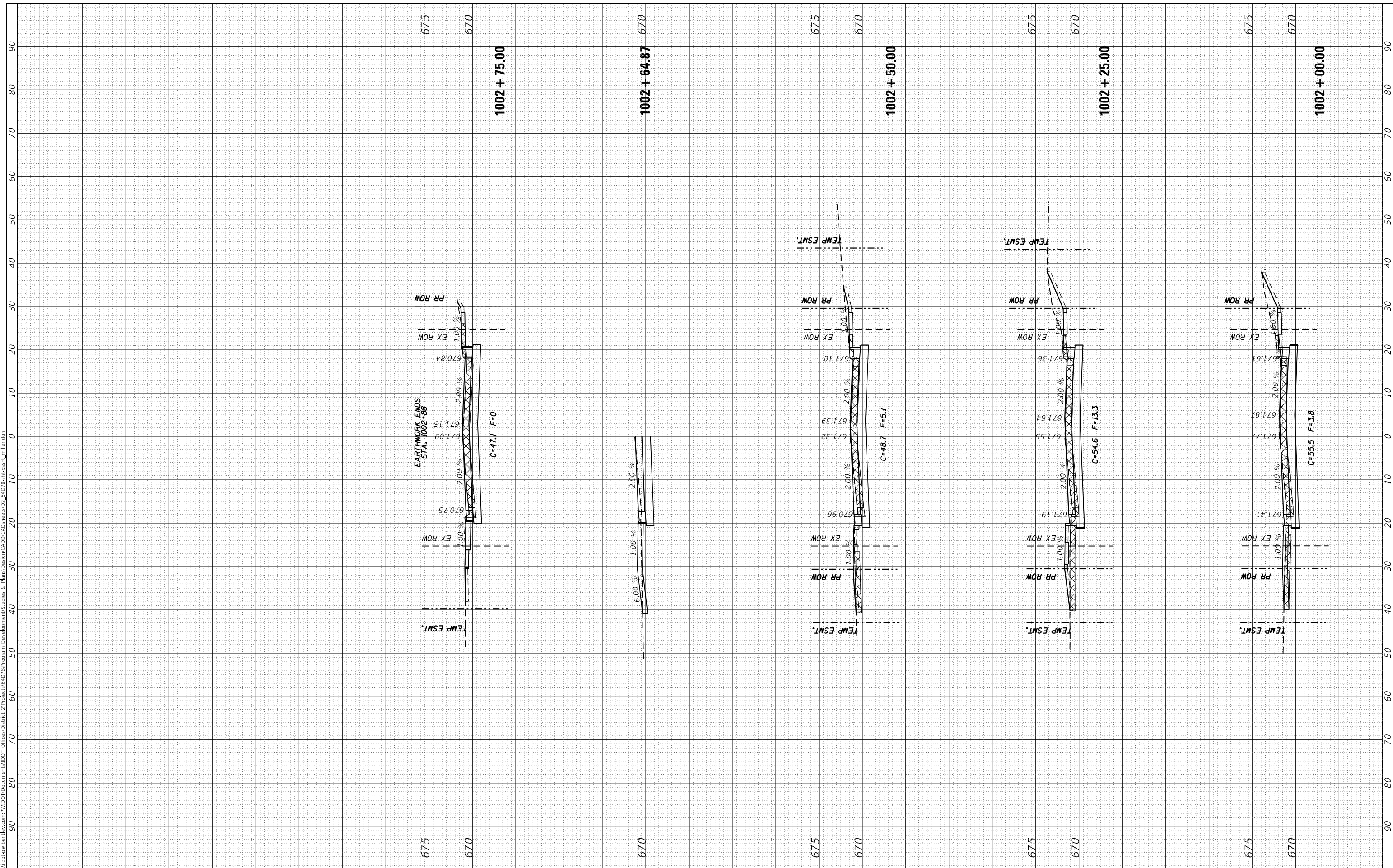

USER NAME = hogensonjp	DESIGNED -	REVISED -
	DRAWN -	REVISED -
PLOT SCALE = 20.0000' / in.	CHECKED -	REVISED -
PLOT DATE = 10/22/2021	DATE -	REVISED -

**STATE OF ILLINOIS  
DEPARTMENT OF TRANSPORTATION**

**MILLER RD. CROSS SECTIONS**

SCALE: SHEET OF SHEETS STA. 1002+00.00 TO STA. 1002+75.00

F.A.P. RTE. 646	SECTION 9R & 9RS-3	COUNTY WHITESIDE	TOTAL SHEETS 222	SHEET NO. 219
ILLINOIS FED. AID PROJECT			CONTRACT NO. 64D78	

FINAL SURVEY NO.	SURVEYED	BY	DATE
NOTE BOOK	PLOTTED		
AREAS CHECKED	TEMPLATE		
	AREAS CHECKED		

ORIGINAL SURVEY NO.	SURVEYED	BY	DATE
	PLOTTED		
	TEMPLATE		
	AREAS CHECKED		

MODEL: Default  
 FILE NAME: p:\work\pww\hennepin.com\PROJECTS\64D78\Program Development\Stables & Plans\Design\CADD\Caddsheet2\_2nd.dgn

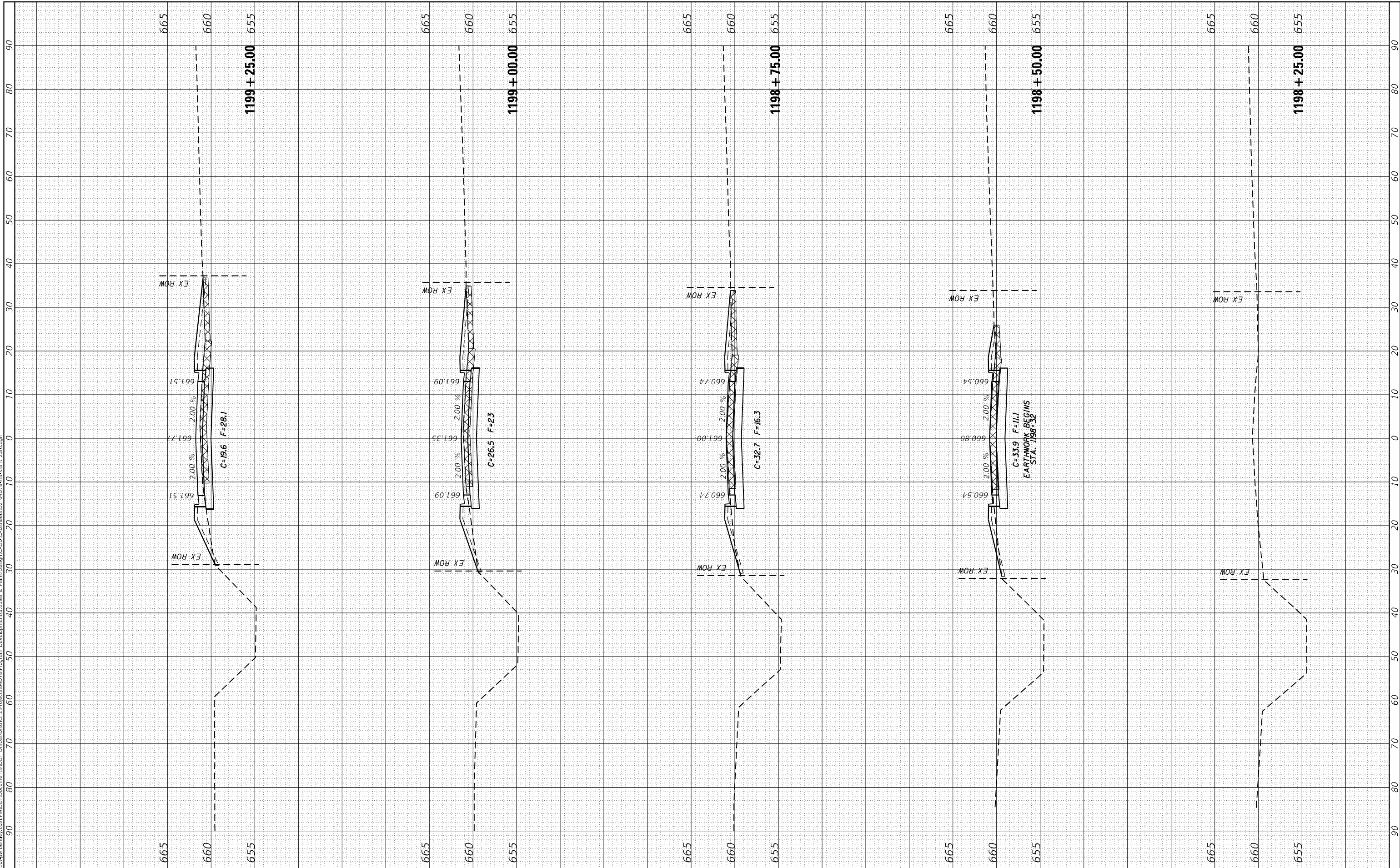

USER NAME = hogensonjp	DESIGNED -	REVISED -
	DRAWN -	REVISED -
PLOT SCALE = 20.0000 * / in.	CHECKED -	REVISED -
PLOT DATE = 10/22/2021	DATE -	REVISED -

**STATE OF ILLINOIS  
 DEPARTMENT OF TRANSPORTATION**

<b>23RD ST. CROSS SECTIONS</b>	
SCALE:	SHEET OF SHEETS STA. 1198+25.00 TO STA. 1199+25.00

F.A.P. RTE. 646	SECTION 9R & 9RS-3	COUNTY WHITESIDE	TOTAL SHEETS 222	SHEET NO. 220
CONTRACT NO. 64D78				
ILLINOIS		FED. AID PROJECT		



FINAL SURVEY	SURVEYED	BY	DATE
NOTE BOOK	PLOTTED		
NO.	AREAS CHECKED		

ORIGINAL SURVEY	SURVEYED	BY	DATE
NOTE BOOK	PLOTTED		
NO.	AREAS CHECKED		

MODEL: Default  
 FILE NAME: \\pww\illinois\pww\illinois.com\PI\DOT\Documents\DOT Office\23rd\64D78\cross\sect\_23rd.dgn

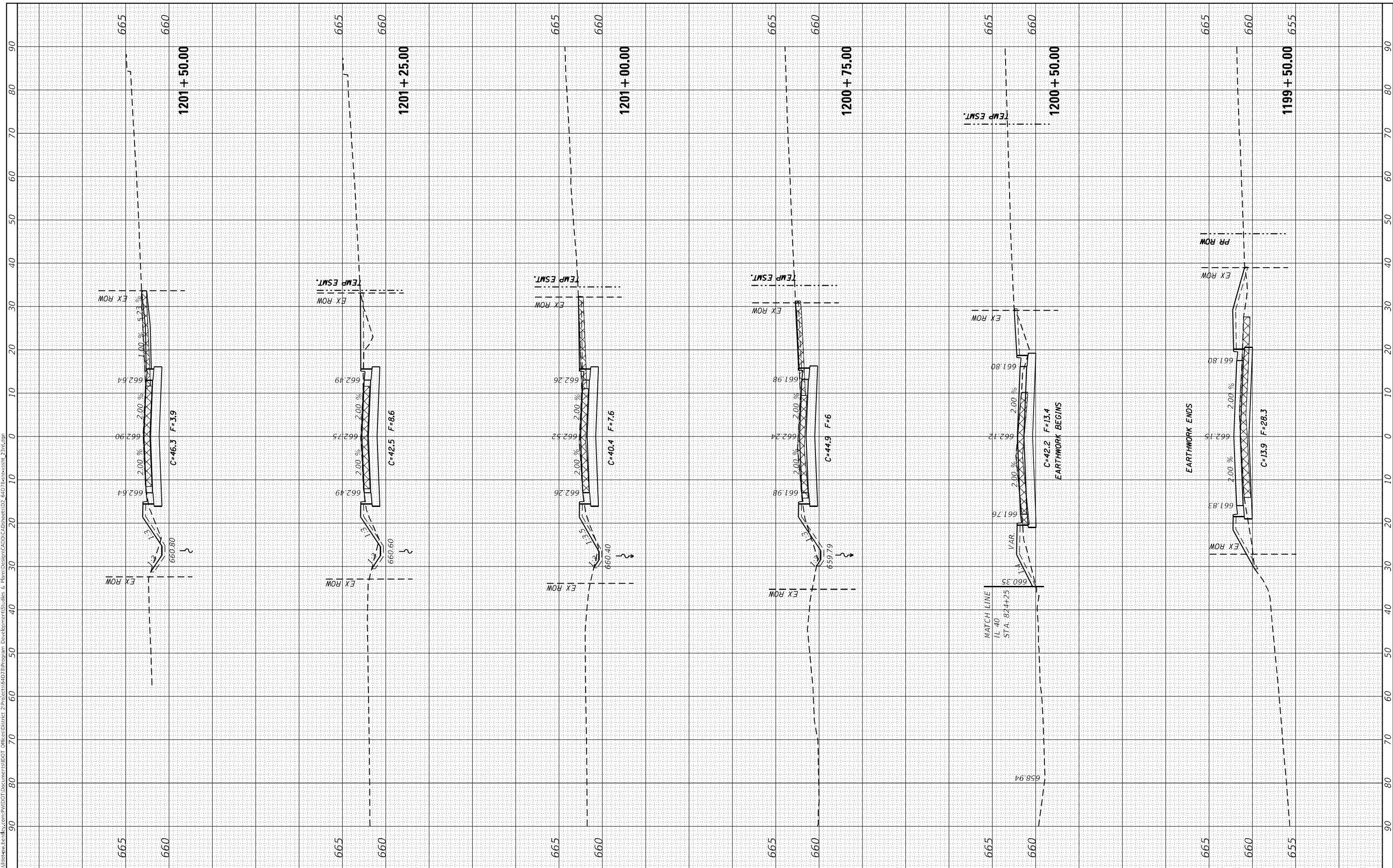

USER NAME	= hogensonj
PLOT SCALE	= 20.0000' / in.
PLOT DATE	= 10/22/2021

DESIGNED	-
DRAWN	-
CHECKED	-
DATE	-

REVISED	-
REVISED	-
REVISED	-
REVISED	-

**STATE OF ILLINOIS  
 DEPARTMENT OF TRANSPORTATION**

**23RD ST. CROSS SECTIONS**  
 SCALE: SHEET OF SHEETS STA. 1199+50.00 TO STA. 1201+50.00

F.A.P. RTE.	SECTION	COUNTY	TOTAL SHEETS	SHEET NO.
646	9R & 9S-3	WHITESIDE	222	221
CONTRACT NO. 64D78				
ILLINOIS FED. AID PROJECT				

FINAL SURVEY NO.	SURVEYED	BY	DATE
NOTE BOOK	PLOTTED		
AREAS CHECKED	TEMPLATE		
	AREAS CHECKED		

ORIGINAL SURVEY NO.	SURVEYED	BY	DATE
NOTE BOOK	PLOTTED		
AREAS CHECKED	TEMPLATE		
	AREAS CHECKED		

MODEL: Default  
 FILE NAME: \\pww\user\pww\hoganj\com\pww\DOT\Documents\DOT Office\Drawings\2\Projects\64D78\Program Development\Studies & Plans\Design\CADD\Caddsheet\2\rd.dgn

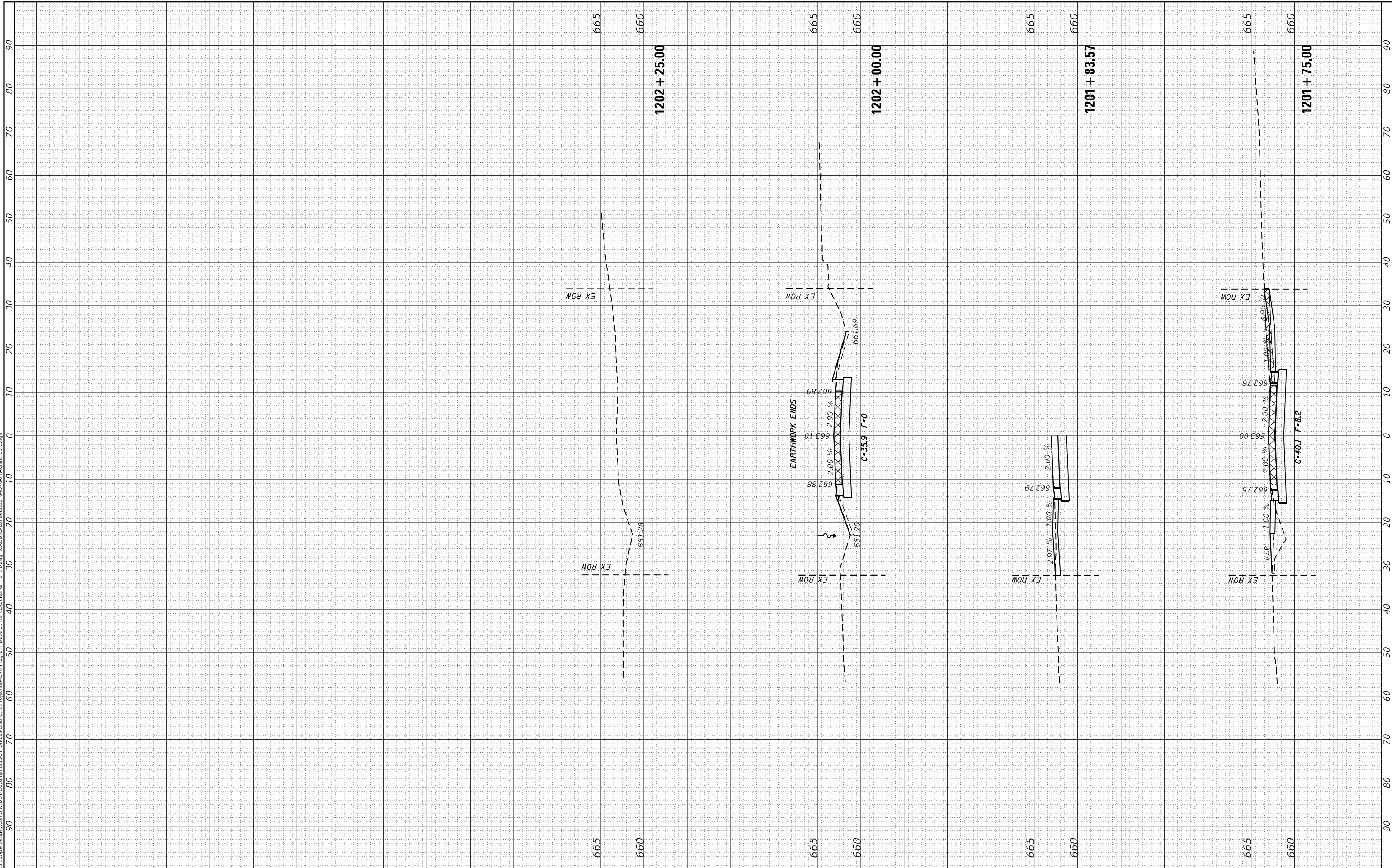

USER NAME = hoganj	DESIGNED -	REVISED -
PLOT SCALE = 20,0000' / in.	DRAWN -	REVISED -
PLOT DATE = 10/22/2021	CHECKED -	REVISED -
	DATE -	REVISED -

**STATE OF ILLINOIS  
 DEPARTMENT OF TRANSPORTATION**

<b>23RD ST. CROSS SECTIONS</b>	
SCALE:	SHEET OF SHEETS STA. 1201+75.00 TO STA. 1202+25.00

F.A.P. RTE. 646	SECTION 9R & 9RS-3	COUNTY WHITESIDE	TOTAL SHEETS 222	SHEET NO. 222
ILLINOIS FED. AID PROJECT			CONTRACT NO. 64D78	