

F.A.U. RTE.	SECTION	COUNTY	TOTAL SHEETS	SHEET NO.
2612	3104 B-1-1-2	COOK	80	1
FED. ROAD DIST. NO. 1	ILLINOIS	CONTRACT NO. 60D76		

STATE OF ILLINOIS
DEPARTMENT OF TRANSPORTATION
DIVISION OF HIGHWAYS

**PROPOSED
HIGHWAY PLANS**

FAU 2612 / LEMONT ROAD
SECTION: 3104 B-1-1-2
OVER DES PLAINES RIVER, R.R. CANAL
BRIDGE DECK OVERLAY AND BRIDGE JOINT REPAIR
PROJECT: *ESP-2612(002)*
COOK COUNTY
C-91-095-08

FOR INDEX OF SHEETS, SEE SHEET NO. 2

DESIGN DESIGNATION:
LEMONT ROAD : MINOR ARTERIAL (URBAN)
DESIGN SPEED : 45 M.P.H.
2005 ADT = 47,400

MUNICIPALITY INVOLVED:

VILLAGE OF LEMONT

D-91-095-08

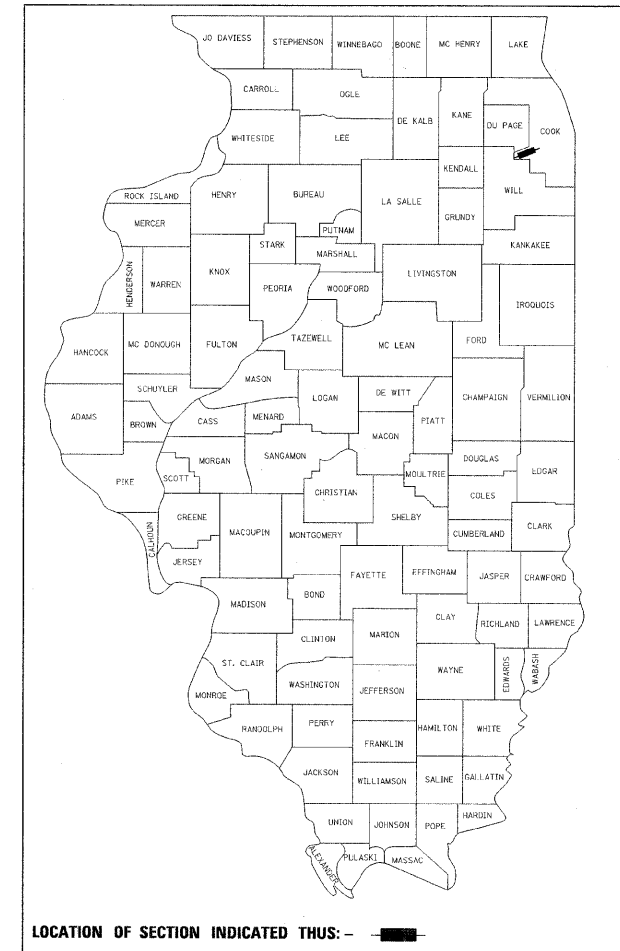

LOCATION OF SECTION INDICATED THUS: - ■ -

LOCATION:
LEMONT ROAD
OVER DES PLAINES RIVER
S.N. 016-2504

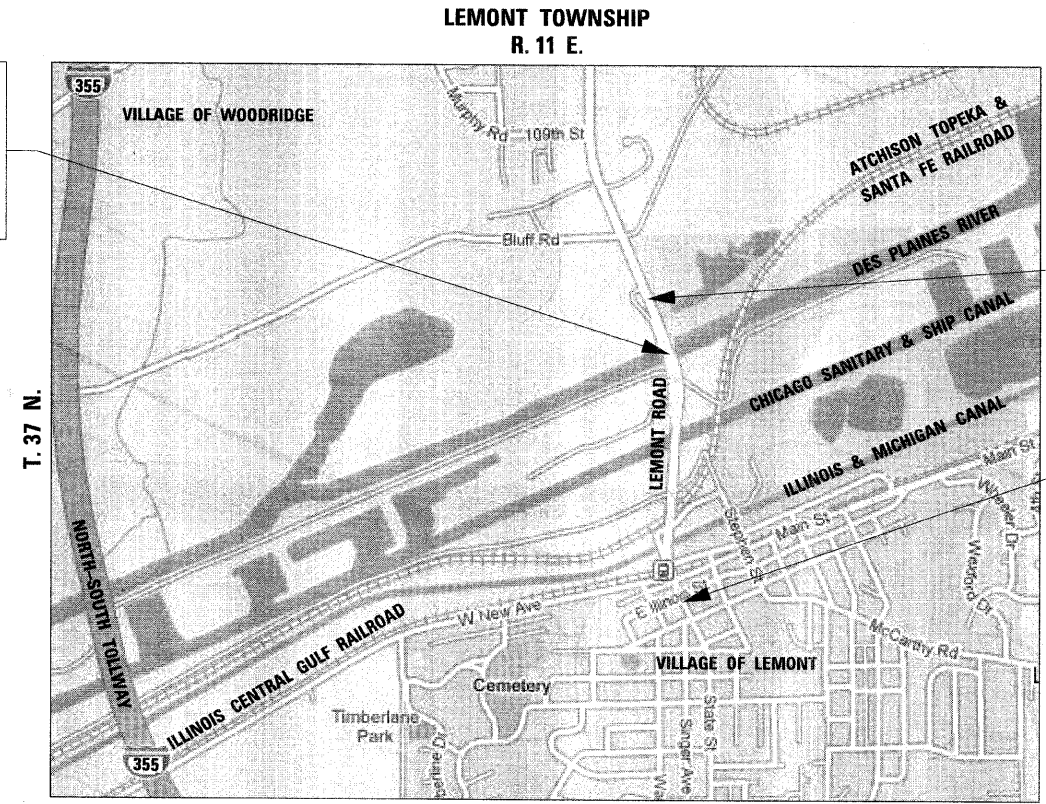

PROJECT ENDS:
STA. 49 + 18

PROJECT BEGINS:
STA. 13 + 72

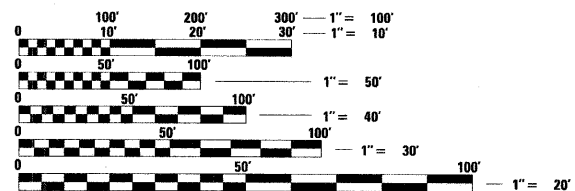

FULL SIZE PLANS HAVE BEEN PREPARED USING STANDARD ENGINEERING SCALES. REDUCED SIZED PLANS WILL NOT CONFORM TO STANDARD SCALES. IN MAKING MEASUREMENTS ON REDUCED PLANS, THE ABOVE SCALES MAY BE USED.

J.U.L.I.E.
JOINT UTILITY LOCATION INFORMATION FOR EXCAVATION
1-800-892-0123
OR 811

DISTRICT ONE - DESIGN
PROJECT MANAGER : ISAAC KWARTENG (847) 705-4230
PROJECT ENGINEER : RON ZENAROSA (847) 705-4212

CONTRACT NO. 60D76

GROSS LENGTH OF PROJECT = 3,546 FEET = 0.672 MILES
NET LENGTH OF PROJECT = 3,546 FEET = 0.672 MILES

STATE OF ILLINOIS
DEPARTMENT OF TRANSPORTATION
DIVISION OF HIGHWAYS

SUBMITTED JANUARY 9, 2009
Dina M. O'Keefe
DEPUTY DIRECTOR OF HIGHWAYS, REGION ONE ENGINEER

March 13, 2009
Charles G. Ingersoll
ENGINEER OF DESIGN AND ENVIRONMENT

March 13, 2009
Christine M. Reed
DIRECTOR OF HIGHWAYS, CHIEF ENGINEER

Birinder S. Sachdeva January 12, 2009
DATE

BIRINDER S. SACHDEVA, P.E.
EXPIRES: 11-30-2009

Bhadresh N. Shah JANUARY 12, 2009
DATE

BHADRESH N. SHAH, S.E., P.E.
EXPIRES: 11-30-2010

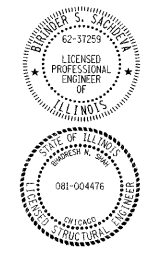

DESIGN SECTION ENGINEER :
CHRISTIAN-ROGE & ASSOCIATES, INC.
ENGINEERS - PLANNERS - SURVEYORS
211 W. WACKER DRIVE CHICAGO, IL. 60606
TELEPHONE: 312-372-2023

**PRINTED BY THE AUTHORITY
OF THE STATE OF ILLINOIS**