

SECTION AT SOUTH ABUT.
 (Existing Type I Elastomeric Expansion Bearings at Beam No's. 1 & 8 are to be Removed)

EXISTING TYPE I ELASTOMERIC EXP. BEARING AT SOUTH ABUT.

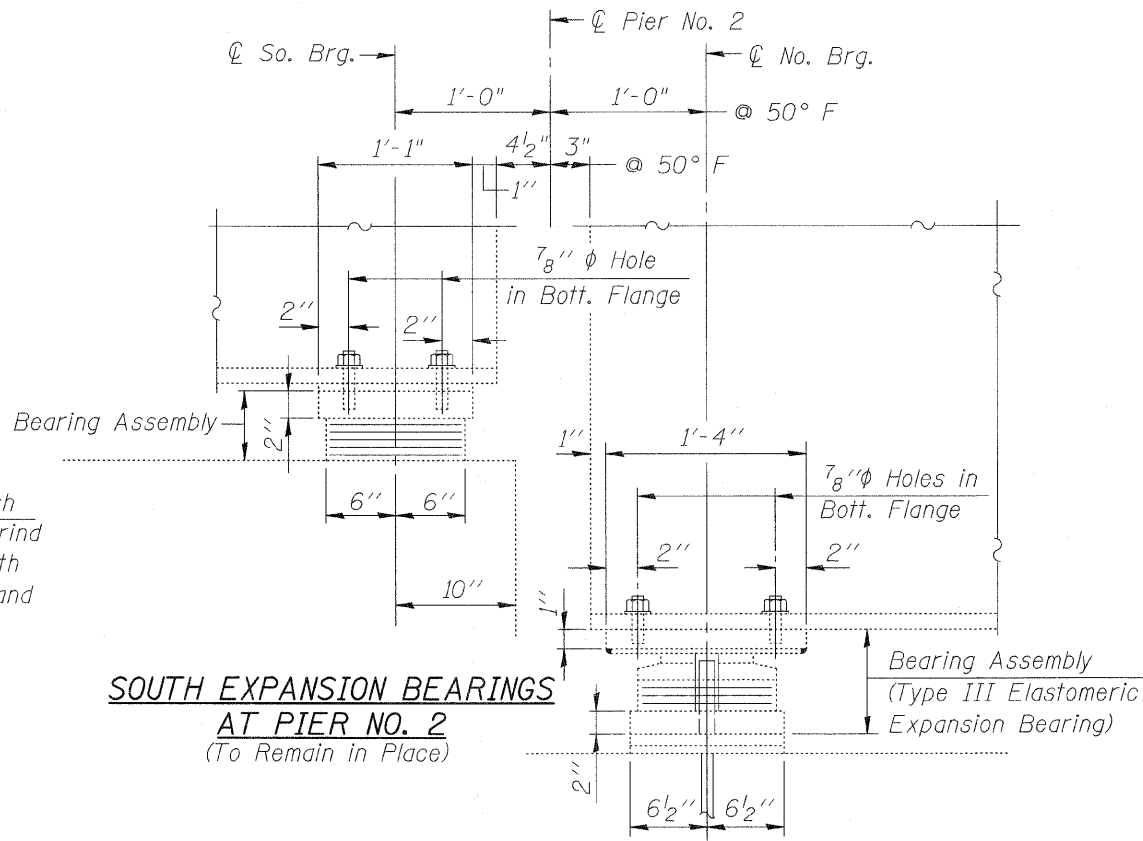

SOUTH EXPANSION BEARINGS AT PIER NO. 2
 (To Remain in Place)

SECTION AT PIER NO. 2
 (Existing Type III Elastomeric Expansion Bearings at Beam No. 3 is to be Removed)
ELEVATION AT PIER NO. 2
EXISTING TYPE III ELASTOMERIC EXPANSION BEARING AT PIER NO. 2 AT BEAM NO. 3 (NO. BRG.)

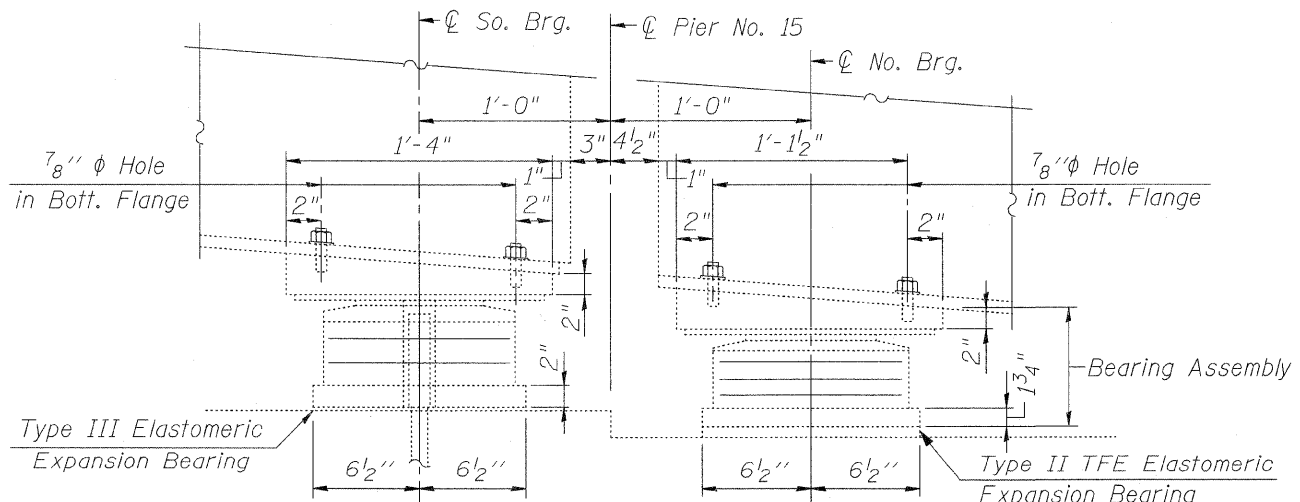

SECTION AT PIER NO. 15 NORTH EXPANSION BEARINGS AT PIER NO. 15
 (Existing Type III Elastomeric Expansion Bearing at S. Abut. at Beam No. 7 is to be Removed)
ELEVATION AT PIER NO. 15
EXISTING EXPANSION BEARINGS AT PIER NO. 15

BEARING REPLACEMENT NOTES:

1. The Contractor shall submit for approval by the Engineer plans for jacking Existing Superstructure prior to commencing any work at the Bearings. This submittal shall be prepared and sealed by a Licensed Structural Engineer in Illinois.
2. Jacking and Removing Existing Bearings shall be done after the existing Deck Overlay removal is completed and before the New Deck Overlay is poured.
3. Remove Nuts from Anchor Bolts of Bearings at the Beams.
4. Remove the Existing Type III Elastomeric Expansion Bearings: at No. Brg.-Pier No. 2, Beam 3 & at So. Brg.-Pier No. 15, Beam 7
5. Remove existing Expansion Bearings at South Abutment at Beam No's. 1 & 8.
6. Install Type III Elastomeric Expansion Bearings on the existing Pedestals: at No. Brg.-Pier No. 2, Beam 3 & at So. Brg.-Pier No. 15, Beam 7
7. Install Type I Elastomeric Expansion Bearings on the existing Pedestals: at South Abutment-Beam No's. 1 & 8
8. The New Bearings shall be in place and the Jacks shall be lowered before the New Deck Overlay is poured.

LEGEND:

So. Brg. = South Bearing
 No. Brg. = North Bearing

BILL OF MATERIAL

Item	Unit	Total
Jack and Remove Existing Bearings	Each	4

EXISTING EXPANSION BEARINGS REMOVAL AND REPLACEMENT

At So. Abut., At Beam No's. 1 & 8
 At Pier No. 2 At Beam No. 3 (No. Brg.)
 At Pier No. 15 At Beam No. 7 (So. Brg.)

See Sht. S30 For Type I Elastomeric Exp. Brg. and Sht. S32 For Type III Elastomeric Brg.

CR & A CHRISTIAN-ROGE & ASSOCIATES, INC.
 ENGINEERS / PLANNERS / SURVEYORS
 211 W. WACKER DRIVE CHICAGO, IL. 60606
 PHONE: (312)372-2023 FAX: (312)372-5274