F.A.P. RTE.	SECTION	COUNTY	TOTAL SHEETS	SHEET NO.
391	1616 VB-I	COOK	7	1
FED. ROAD DIST. NO. 1	ILLINOIS	CONTRACT NO. 60D78		

FOR INDEX OF SHEETS, SEE SHEET NO. 2

STATE OF ILLINOIS
DEPARTMENT OF TRANSPORTATION
DIVISION OF HIGHWAYS

DESIGN DESIGNATION: OTHER PRINCIPAL ARTERIAL
DESIGN SPEED : 35 M.P.H.
2006 ADT = 8,500
2021 ADT = 14,175

PROPOSED
HIGHWAY PLANS

F.A.P. 391 / 39TH STREET (PERSHING RD.)
SECTION: 1616 VB–I
OVER SOUTH RACINE AVE., & N&S RAILROAD (1.3 MI W OF I–94)
BRIDGE DECK REPAIRS
PROJECT: ESP-0391(026)
COOK COUNTY
C–91–097–08

D–91–097–08

LOCATION OF SECTION INDICATED THUS:–

MUNICIPALITY INVOLVED:
CITY OF CHICAGO

END PROJECT:
STA. 36 + 63.50

LOCATION:
39TH STREET (PERSHING RD.)
OVER S. RACINE AVE.
S.N. 016–0396

START PROJECT:
STA. 29 + 83.33

SOUTH TOWNSHIP R. 14 E.

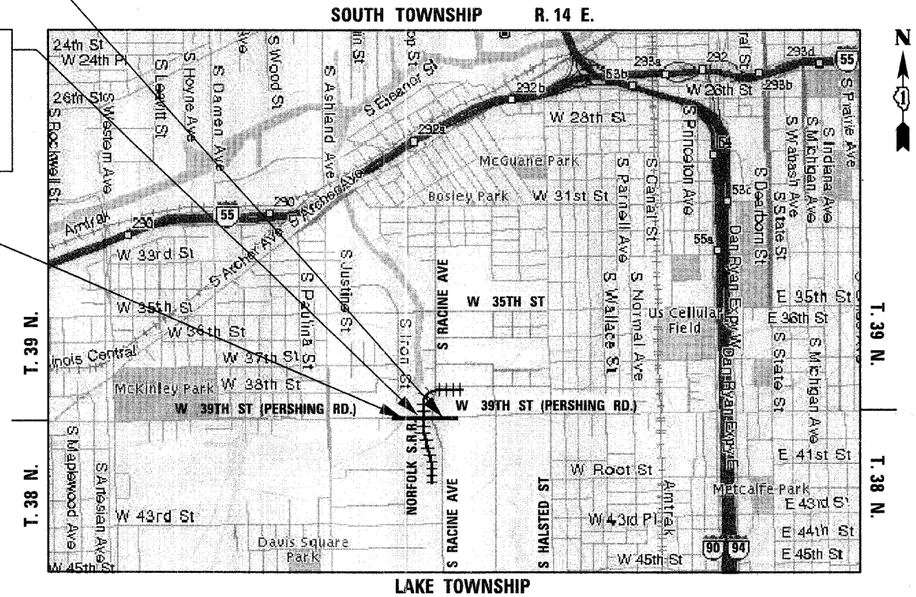

LAKE TOWNSHIP
R. 14 E.

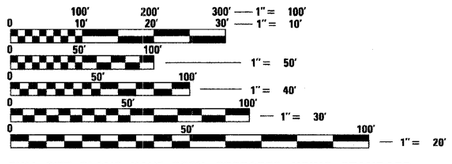

FULL SIZE PLANS HAVE BEEN PREPARED USING STANDARD ENGINEERING SCALES. REDUCED SIZED PLANS WILL NOT CONFORM TO STANDARD SCALES. IN MAKING MEASUREMENTS ON REDUCED PLANS, THE ABOVE SCALES MAY BE USED.

C.U.A.N.
CHICAGO UTILITY ALERT NETWORK
1–312–744–7000

GROSS LENGTH OF PROJECT = 680.17 FEET = 0.129 MILES
NET LENGTH OF PROJECT = 680.17 FEET = 0.129 MILES

STATE OF ILLINOIS
DEPARTMENT OF TRANSPORTATION
DIVISION OF HIGHWAYS

SUBMITTED FEBRUARY 2, 2009
Diane M. O'Keefe for
DEPUTY DIRECTOR OF HIGHWAYS, REGION ONE ENGINEER
March 13, 2009
Charles E. Dragovich
ENGINEER OF DESIGN AND ENVIRONMENT
March 13, 2009
Christine M. Reed
DIRECTOR OF HIGHWAYS, CHIEF ENGINEER

STATE OF ILLINOIS 081-004476 BHADRESH N. SHAH STRUCTURAL ENGINEER

BHADRESH N. SHAH, S.E., P.E.
EXPIRES: 11–30–2008

FEB. 02, 2009
DATE

DISTRICT ONE – DESIGN
PROJECT MANAGER : ISAAC KWARTENG (847) 705–4230
PROJECT ENGINEER : RON ZENAROSA (847) 705–4212

CONTRACT NO. 60D78

DESIGN SECTION ENGINEER :
CHRISTIAN-ROGE & ASSOCIATES, INC.
ENGINEERS – PLANNERS – SURVEYORS
211 W. WACKER DRIVE CHICAGO, IL. 60606
TELEPHONE: 312–372–2023

PRINTED BY THE AUTHORITY OF THE STATE OF ILLINOIS