

SEC. 10, T 13 N. R 12 W, 3rd PM

STERLING & FRANCES SHAFER  
C/O KEVIN & TINA BROWN

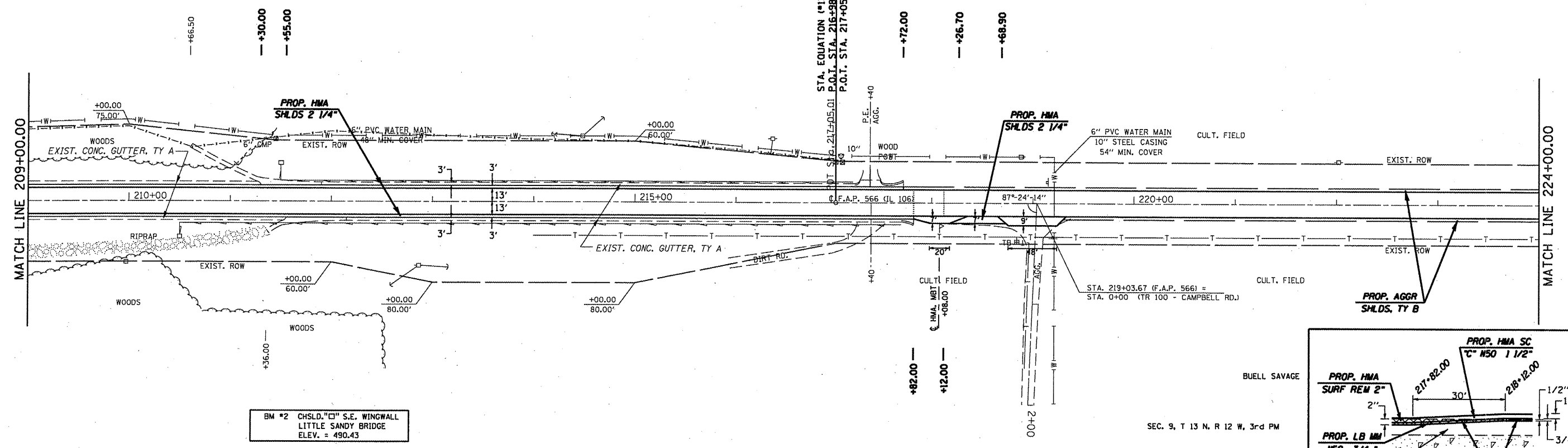

BM #2 CHSLD. "C" S.E. WINGWALL  
LITTLE SANDY BRIDGE  
ELEV. = 490.43

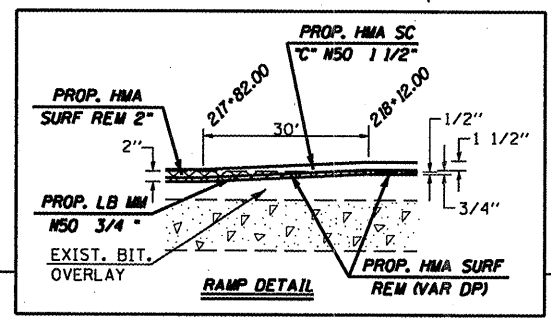

SEC. 10, T 13 N. R 12 W, 3rd PM

STERLING & FRANCES SHAFER  
C/O KEVIN & TINA BROWN

SEC. 15, T 13 N. R 12 W, 3rd PM

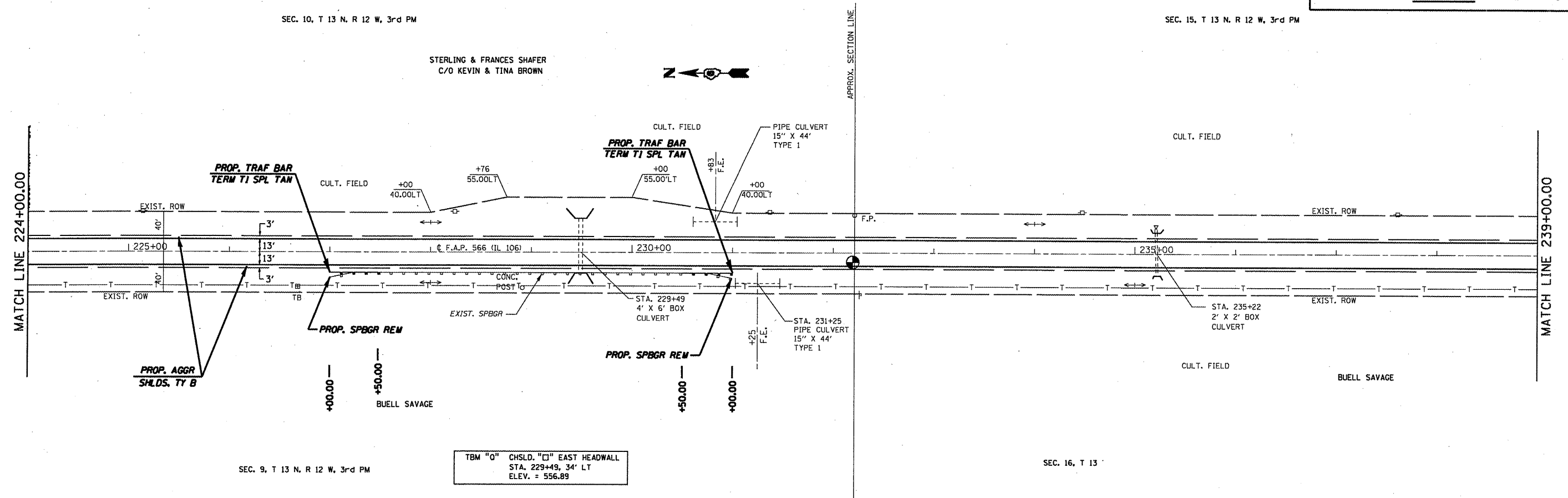

TBM "O" CHSLD. "C" EAST HEADWALL  
STA. 229+49, 34' LT  
ELEV. = 556.89

SEC. 9, T 13 N. R 12 W, 3rd PM

SEC. 16, T 13

FILE NAME = c:\pw\work\pwt\dos\cox\jw\dm23631\shp1\shp1.dgn	USER NAME = coxjw	DESIGNED - RSC	REVISED -	<b>STATE OF ILLINOIS DEPARTMENT OF TRANSPORTATION</b>	<b>PLAN SHEETS</b>			F.A.P. RTE. 566	SECTION I-NRHM,2IRS-3	COUNTY Scott	TOTAL SHEETS 30	SHEET NO. 16
	PLOT SCALE = 1/8" = 1' IN.	CHECKED - RSC	REVISED -		SCALE: 50	SHEET NO. 2 OF 13 SHEETS	STA. 209+00.00 TO STA. 239+00.00	CONTRACT NO. 72882				
	PLOT DATE = Feb-05-2009 11:46:44AM	DATE -	REVISED -		FED. ROAD DIST. NO. [ILLINOIS] FED. AID PROJECT							