CONTRACT NO. 74349

F.A.P. RTE.	SECTION	COUNTY	TOTAL SHEETS	SHEET NO.
781	2ZRS-1	CRAWFORD	191	119
STA.		TO STA.		
FED. ROAD DIST. NO.		ILLINOIS	FED. AID PROJECT	

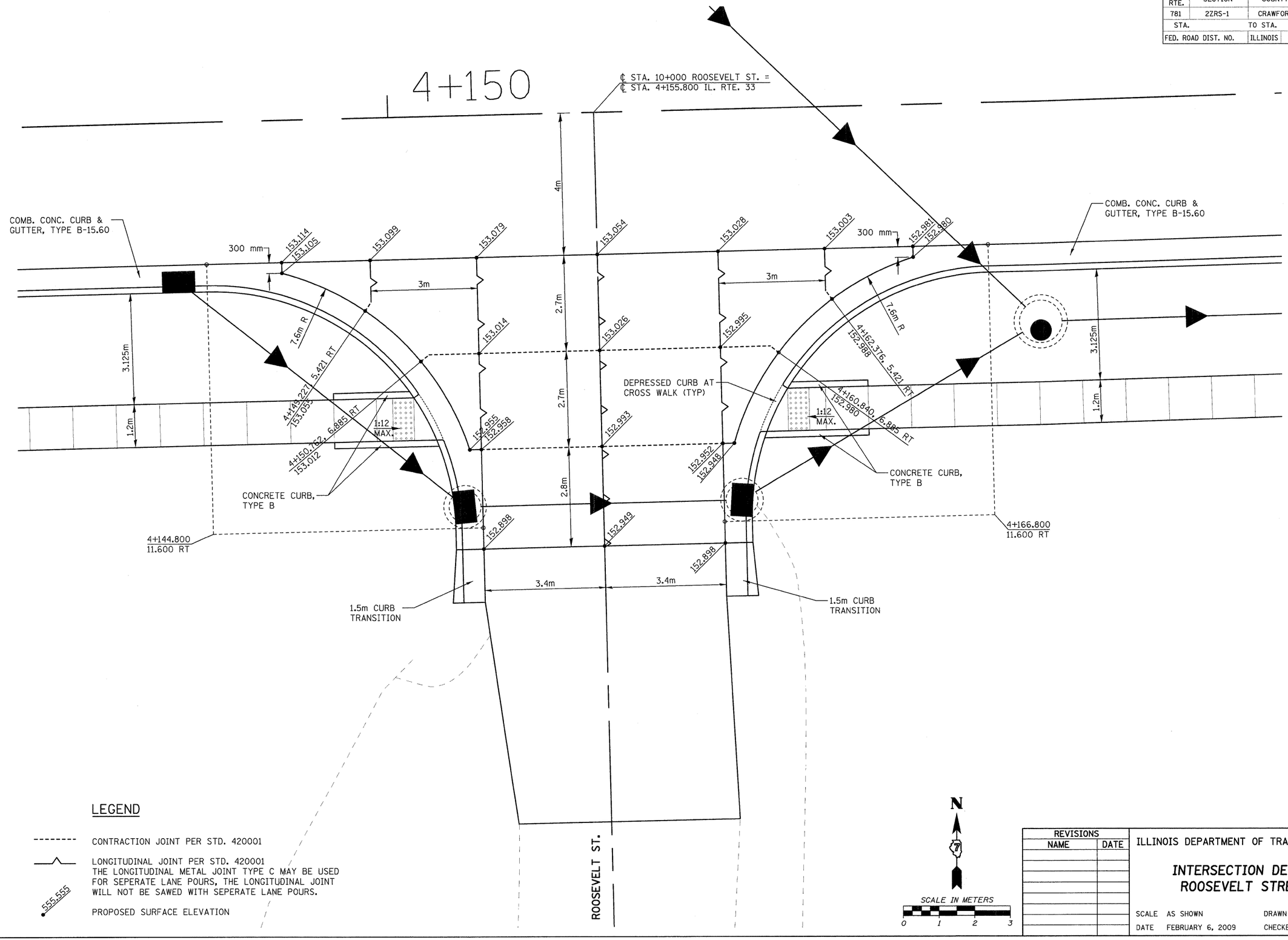

LEGEND

CONTRACTION JOINT PER STD. 420001

LONGITUDINAL JOINT PER STD. 420001
THE LONGITUDINAL METAL JOINT TYPE C MAY BE USED FOR SEPERATE LANE POURS, THE LONGITUDINAL JOINT WILL NOT BE SAWED WITH SEPERATE LANE POURS.

555.555 PROPOSED SURFACE ELEVATION

REVISIONS	
NAME	DATE

ILLINOIS DEPARTMENT OF TRANSPORTATION

INTERSECTION DETAIL
ROOSEVELT STREET

SCALE AS SHOWN DRAWN BY EDW
DATE FEBRUARY 6, 2009 CHECKED BY LWJ

H. M. & G. NO. 4420

PLOT DATE = 2/5/2009
FILE NAME = H:\4420\Contract 74349\SHT_119_int_Roevlt.dgn