

F.A.P. RTE.	SECTION	COUNTY	TOTAL SHEETS	SHEET NO.
778	(2B-1)-1	SALINE	74	32
FED. ROAD DIST. NO. 9 ILLINOIS FED. AID PROJECT				

LEGEND

- DeNeal Rd. Work under traffic using Std. 701306
- Work Zone Utilizing Std. 701321
- Bituminous Shoulder Widening Utilizing Std. 701326
- Sign
- Drum with Steady Burning Light
- Traffic Signal
- Temporary Bridge Rail Std. R-25
- Impact Attenuator (Non Redirective, Temporary)
- Induction Loop Detector
- Temporary Concrete Barrier

GENERAL NOTES

- ALL TRAFFIC CONTROL WORK NECESSARY TO ALLOW TRAFFIC ON PROPOSED DENEAL ROAD RELOCATED AND REMOVE EXISTING DENEAL ROAD SHALL BE ACCOMPLISHED IN PRE-STAGE 1 PRIOR TO ANY STD 701321 TRAFFIC CONTROL WORK ON IL 34 FOR SN 083-2016. DENEAL ROAD MUST BE OPEN TO TRAFFIC AT ALL TIMES. DENEAL ROAD PRE STAGE 1B WORK SHALL BE ACCOMPLISHED USING STANDARD 701306. WORK ON DENEAL RD. MAY PROCEED CONCURRENTLY WITH WORK ON SEC (2-B)-1.
- TEMPORARY ACCESS MUST BE MAINTAINED TO ALL RESIDENCES AND FIELD ENTRANCES AT ALL TIMES.
- WORK REQUIRING TRAFFIC CONTROL PER STD. 701321 ON STRUCTURE 083-2015 SHALL NOT BE PERFORMED SIMULTANEOUSLY WITH WORK REQUIRING TRAFFIC CONTROL PER STD. 701321 ON STRUCTURE 083-2016.
- THIS WORK SHALL SUPPLEMENT AND BE IN ACCORDANCE WITH TRAFFIC CONTROL AND PROTECTION STANDARDS 701306, 701321, AND 701326.
- THE COST OF ALL ITEMS REQUIRED PER STANDARDS 701306, 701321 & 701326 BUT NOT SPECIFICALLY LISTED AS A PAY ITEM OR SHOWN HEREIN SHALL BE INCLUDED IN THE COST FOR TRAFFIC CONTROL STANDARD 701306, TRAFFIC CONTROL AND PROTECTION STANDARD 701321, AND TRAFFIC CONTROL AND PROTECTION STANDARD 701326.
- AT CONTRACTOR'S OPTION, BITUMINOUS CONCRETE SURFACE COURSE ON IL 34 AND DENEAL RD. MAY BE PLACED POST STAGE II UTILIZING STD. 701306. NO ADDITIONAL COMPENSATION WILL BE ALLOWED.

STAGE 1

- IL 34 TRAFFIC USES EXISTING PAVEMENT AND THE SOUTH HALF OF THE EXISTING BRIDGE, AS SHOWN IN STAGE CONSTRUCTION DRAWINGS.
- ALL WORK ON IL RTE 34 IS DONE UNDER TRAFFIC CONTROL AND PROTECTION STD. 701321, UNLESS NOTED OTHERWISE.
- THE NORTH PORTION OF THE EXISTING BRIDGE IS TO BE REMOVED AND THE NORTH HALF OF THE PROPOSED BOX CULVERT TO BE CONSTRUCTED AS SHOWN IN STAGE CONSTRUCTION DRAWINGS.
- BITUMINOUS SHOULDER WIDENING AND GUARDRAIL ON THE WESTBOUND LANE TO BE CONSTRUCTED UTILIZING STD. 701326 OUTSIDE THE WORK ZONE COVERED BY STD. 701321. PORTIONS OF THIS WORK SHALL BE CONSTRUCTED PRE-STAGE 1 USING STANDARD 701326. THE BITUMINOUS SHOULDERS AT THE DENEAL RD INTERSECTION SHALL BE CONSTRUCTED DURING PRE-STAGE 1A.
- RELOCATE TRAFFIC CONTROL DRUMS, TEMPORARY CONCRETE BARRIERS AND IMPACT ATTENUATORS FOR STAGE 2.

ITEM	UNITS	QTY
TRAFFIC CONTROL & PROTECTION STD. 701306	L SUM	1
TRAFFIC CONTROL & PROTECTION STD. 701321 (SPECIAL)	EA	1
TRAFFIC CONTROL & PROTECTION STD. 701326	L SUM	1
TEMPORARY BRIDGE RAIL STD. R-25	LF	23
TEMPORARY PAINT PAVEMENT MARKING LINE, 4"	LF	132
TEMPORARY PAINT PAVEMENT MARKING LINE, 24"	LF	24
WORK ZONE PAVEMENT MARKING REMOVAL	SQ FT	24
IMPACT ATTENUATORS (NON REDIRECTIVE, TEMPORARY)	EACH	2
TEMPORARY BRIDGE TRAFFIC SIGNALS	EACH	1
TEMPORARY TRAFFIC BARRIER TERMINAL TY. 11	EACH	2
TEMPORARY CONCRETE BARRIER	LF	130
TEMPORARY RUMBLE STRIPS	EACH	6

SEQUENCE OF OPERATIONS			
PHASE	A	B	C
INTERVAL	1	2	3
EASTBOUND	G	Y	R
WESTBOUND	R	R	R
DENEAL RD	R	R	R

Note:
* Adjust Barrier Alignment where Indicated to Roadway Curvature.

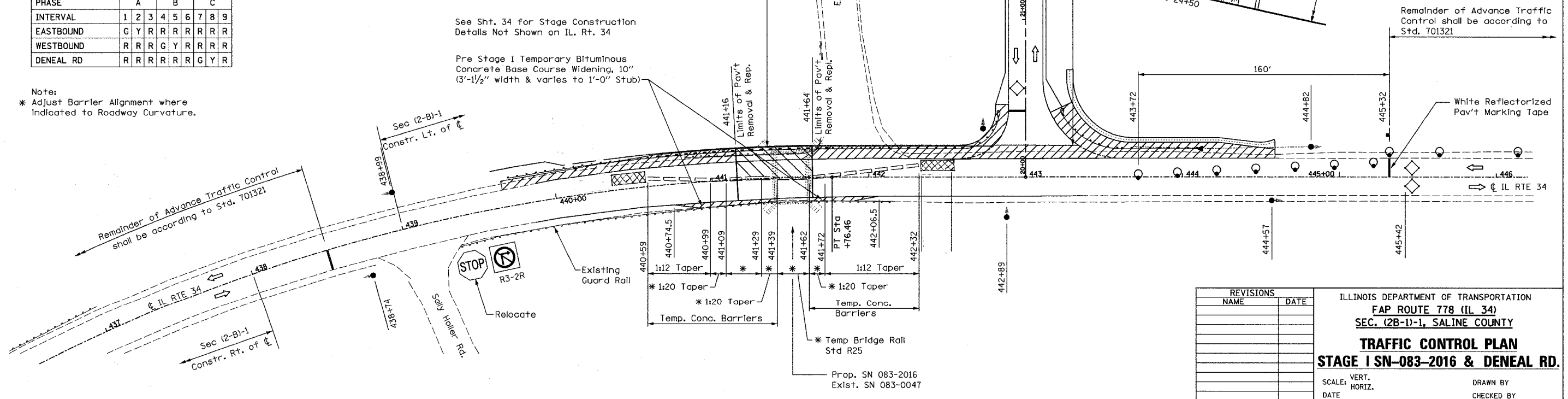

See Sht. 34 for Stage Construction Details Not Shown on IL. Rt. 34

Pre Stage I Temporary Bituminous Concrete Base Course Widening, 10" (3'-1 1/2" width & varies to 1'-0" Stub)

REVISIONS	
NAME	DATE

ILLINOIS DEPARTMENT OF TRANSPORTATION
FAP ROUTE 778 (IL 34)
SEC. (2B-1)-1, SALINE COUNTY
TRAFFIC CONTROL PLAN
STAGE I SN-083-2016 & DENEAL RD.

SCALE: VERT. _____
 HORIZ. _____
 DATE _____ DRAWN BY _____
 CHECKED BY _____