

STATE OF ILLINOIS
DEPARTMENT OF TRANSPORTATION

S.A. RTE.	SECTION	COUNTY	TOTAL SHEETS	SHEET NO.
	MG 54 (40TH)	ADAMS	10	3
		ILLINOIS		CONTRACT NO. 72M06

FOR INDEX OF SHEETS, SEE SHEET NO. 2

PROPOSED CAPITAL IMPROVEMENT PLANS

ROUTE MUN 54 (40TH ST)
SECTION MG-QUINCY
PARKING LOT IMPROVEMENT
ADAMS COUNTY

C-96-104-20

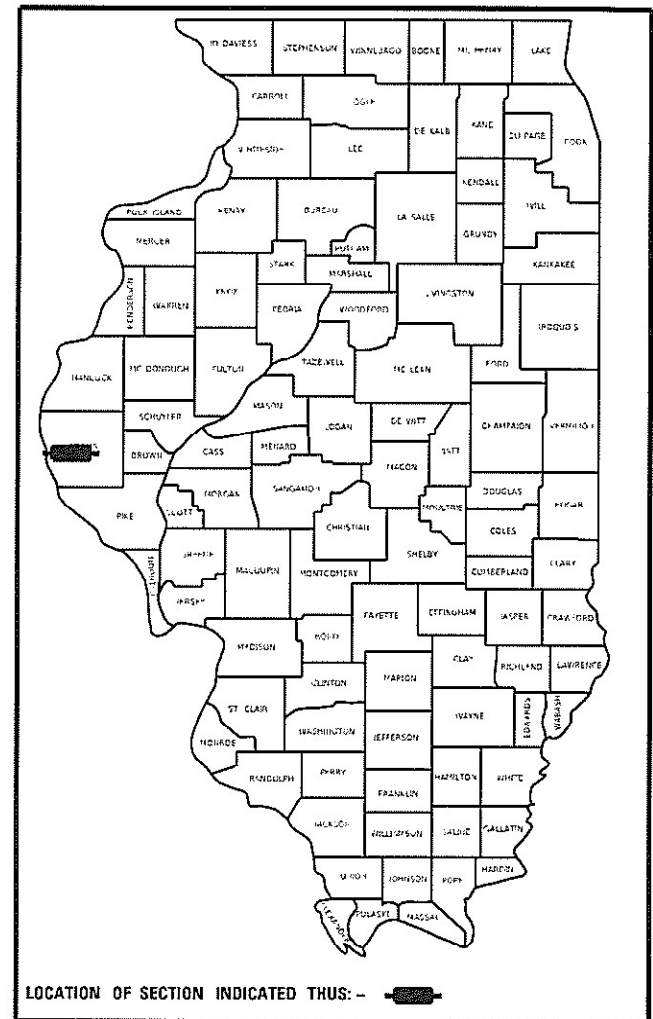

PROJECT LOCATION:
IL 104 & N 40TH ST
LAT. 39.936478
LONG. -91.353047

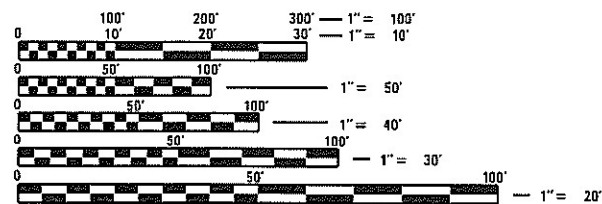
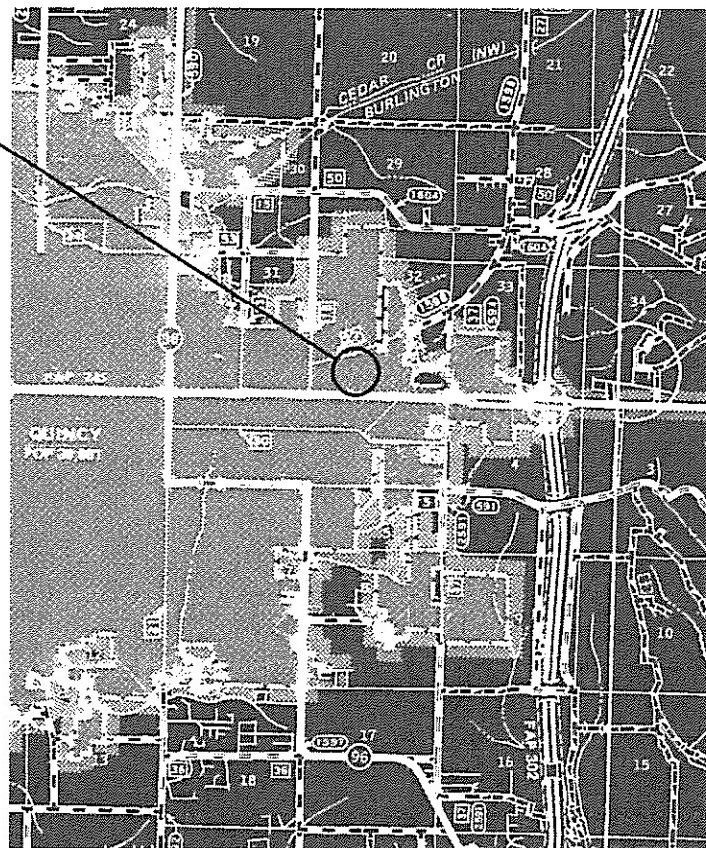

FULL SIZE PLANS HAVE BEEN PREPARED USING STANDARD ENGINEERING SCALES. REDUCED SIZED PLANS WILL NOT CONFORM TO STANDARD SCALES. IN MAKING MEASUREMENTS ON REDUCED PLANS, THE ABOVE SCALES MAY BE USED.

J.U.L.I.E.
JOINT UTILITY LOCATION INFORMATION FOR EXCAVATORS
1-800-892-0123
OR 811

PLANS & DESIGN ENGINEER: MIKE IRWIN
DESIGNER: FRANK J. CARABALLO

CONTRACT NO. 72M06

GROSS LENGTH = 260.0 FT. = 0.05 MILE
NET LENGTH = 260.0 FT. = 0.05 MILE

STATE OF ILLINOIS
DEPARTMENT OF TRANSPORTATION

SUBMITTED May 19 2020

Jeff P. Myer REGIONAL ENGINEER

March 19, 2021 *Scott A. Elk*
ENGINEER OF DESIGN AND ENVIRONMENT

March 19, 2021 *James M. Jan*
DIRECTOR OF HIGHWAYS PROJECT IMPLEMENTATION



PRINTED BY THE AUTHORITY
OF THE STATE OF ILLINOIS

INDEX OF SHEETS:

- 1 COVER SHEET
- 2 INDEX, STANDARDS AND GENERAL NOTES
- 3 SUMMARY OF QUANTITIES
- 4-5 PLANS
- 6-7 JOINTING PLANS
- 8-10 CROSS SECTIONS

HIGHWAY STANDARDS:

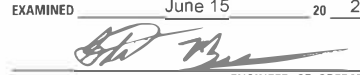
- 000001-08
- 001006
- 420001-09

STATE OF ILLINOIS DEPARTMENT OF TRANSPORTATION DIVISION OF HIGHWAYS DISTRICT 6	
EXAMINED	June 15 20 20
 ENGINEER OF OPERATIONS	
EXAMINED	June 15 20 20
 ENGINEER OF PROJECT IMPLEMENTATION	
EXAMINED	June 15 20 20
 ENGINEER OF PROGRAM DEVELOPMENT	

M:\2021 - Default
 P.L.E. Adams
 P:\Information Systems\GIS\DOT Documents\DOT Offices\District 6\Miscellaneous\Operational Facilities & Maintenance Yards\ADAMS COUNTY\Source Annex 40th St\CADD\DATA\CAD\Figures\0672M05-sh-GENNOTE.dgn

REV. - MS

USER NAME = SHARPTD PLOT SCALE = 40.0000 ' / in. PLOT DATE = 5/13/2020	DESIGNED - _____ DRAWN - _____ CHECKED - _____ DATE - _____	REVISED - _____ REVISED + _____ REVISED + _____ REVISED + _____	STATE OF ILLINOIS DEPARTMENT OF TRANSPORTATION	INDEX OF SHEETS, HIGHWAY STANDARDS, GENERAL NOTES, AND COMMITMENTS	SCALE: _____ SHEET _____ OF _____ SHEETS STA. _____ TO STA. _____	F.A. RTE. _____ SECTION _____ COUNTY _____ TOTAL SHEETS 10 SHEET NO. 2 CONTRACT NO. _____	ILLINOIS FED. AID PROJECT
--	--	--	---	---	--	--	---------------------------

100% STATE URBAN CONSTRUCTION CODE

CODE NO.	ITEM	UNIT	TOTAL QUANTITY	CONSTRUCTION CODE	
				6-01165-9999	0005
					ADAMS
20200100	EARTH EXCAVATION	CU YD	178	178	
40200100	AGGREGATE SURFACE COURSE, TYPE A	TON	20	20	
40300200	BITUMINOUS MATERIALS (PRIME COAT)	TON	8	8	
40300400	BITUMINOUS MATERIALS (COVER AND SEAL COATS)	TON	14	14	
40300500	COVER COAT AGGREGATE	TON	45	45	
40300600	SEAL COAT AGGREGATE	TON	56	56	
42000301	PORTLAND CEMENT CONCRETE PAVEMENT 8" (JOINTED)	SQ YD	718	718	
67100100	MOBILIZATION	L SUM	1	1	

APPLICATION RATES		
	AGGREGATE	BITUMINOUS MATERIAL
COVER COAT	25 lb/sq yd	0.32 gal/sq yd
SEAL COAT	20 lb/sq yd	0.40 gal/sq yd
THE APPLICATION RATES SHOWN ABOVE MAY BE ADJUSTED BY THE ENGINEER BASED ON FIELD CONDITIONS		

MOEFL - Default
 FILE: \\mscvs-p01\harcourt\del Illinois\p01\DOT\Documents\DOT Offices\District 6\Miscellaneous\Operational Facilities & Maintenance\Yards\ADAMS COUNTY\Quincy Annex - 10th St\CAD\Drawings\Drawings\06721066-101-500.dwg

MODEL: P:\sub\11111111.dwg
 FILE: 11111111.dwg
 PROJECT: 11111111
 USER: SHARPID
 DATE: 5/13/2020
 TIME: 10:00:00
 PLOT DATE: 5/13/2020
 PLOT TIME: 10:00:00
 PLOT SCALE: 40.0000 / in.
 PLOT SHEET: 10 OF 4
 PLOT SHEET NO.: 10
 PLOT SHEET TOTAL: 4
 PLOT SHEET CONTRACT NO.:
 PLOT SHEET ILLINOIS FED. AID PROJECT:

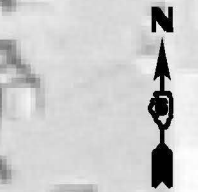
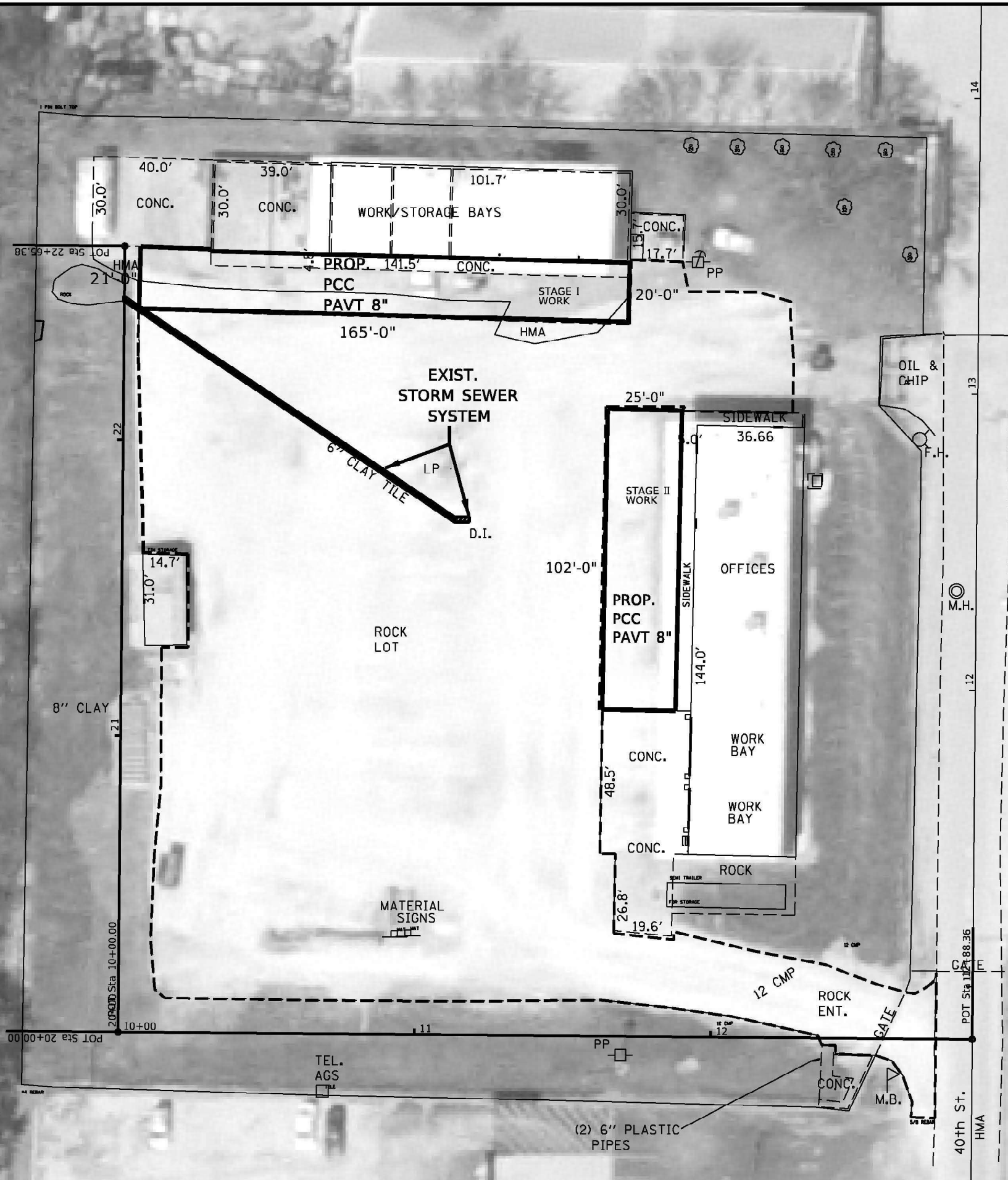

- - - - - LIMITS OF OIL & CHIP (THIS WORK IS TO BE COMPLETED ON A WEEKEND)
 [] PROP. PCC PAVEMENT 8"

USER NAME = SHARPID	DESIGNED -	REVISED -
DRAWN -	REVISED -	
CHECKED -	REVISED -	
DATE -	REVISED -	

STATE OF ILLINOIS
DEPARTMENT OF TRANSPORTATION

PLAN	
SCALE: _____	SHEET _____ OF _____ SHEETS
STA. _____	TO STA. _____

F.A. RTE. _____	SECTION _____	COUNTY _____	TOTAL SHEETS _____	SHEET NO. _____
			CONTRACT NO. _____	
ILLINOIS FED. AID PROJECT				

Model: P:\sub\...
 FILE NAME: ...
 Miscellaneous\Operational Facilities & Maintenance\Yards\DAMS COUNTY\Locality Annex 40th St\CS2\Drawings\0471105-01c-PLAN.dwg

EXISTING STORAGE FLOOR ELEVATION 700.46 FT

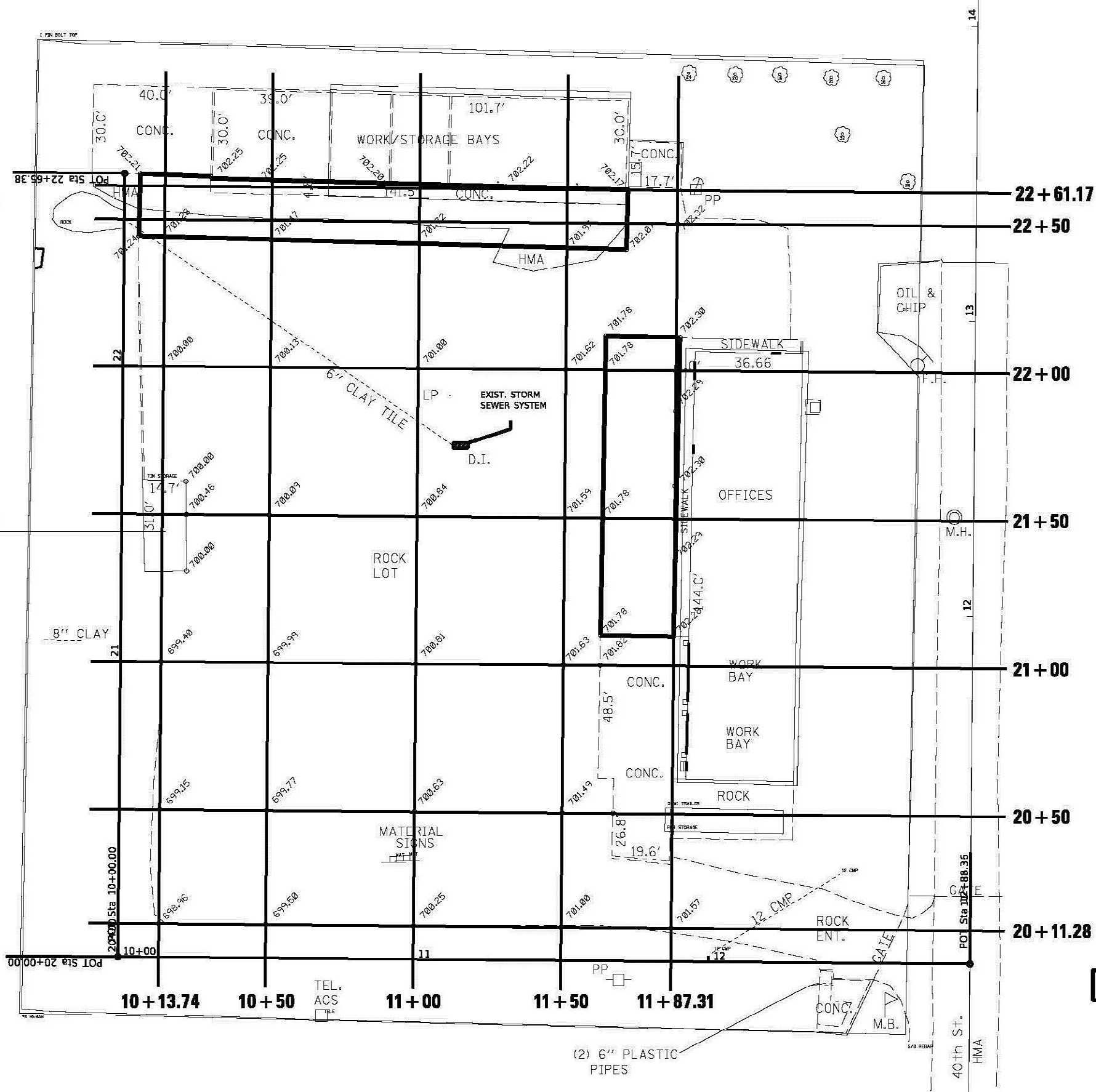

PROP. PCC PAVEMENT 8"

USER NAME = SHARPTD DRAWN - CHECKED - DATE -	DESIGNED - DRAWN - CHECKED - DATE -	REVISED - REVISED - REVISED - REVISED -	STATE OF ILLINOIS DEPARTMENT OF TRANSPORTATION	PLAN - GRADING	F.A. RTE. _____ SECTION _____ COUNTY _____ TOTAL SHEETS 10 SHEET NO. 5 CONTRACT NO. _____ ILLINOIS FED. AID PROJECT
PLOT SCALE = 40.0000' / in. PLOT DATE = 5/13/2020			SCAI F: _____ SHEET _____ OF _____ SHEETS STA. _____ TO STA. _____		

10+00

11+00

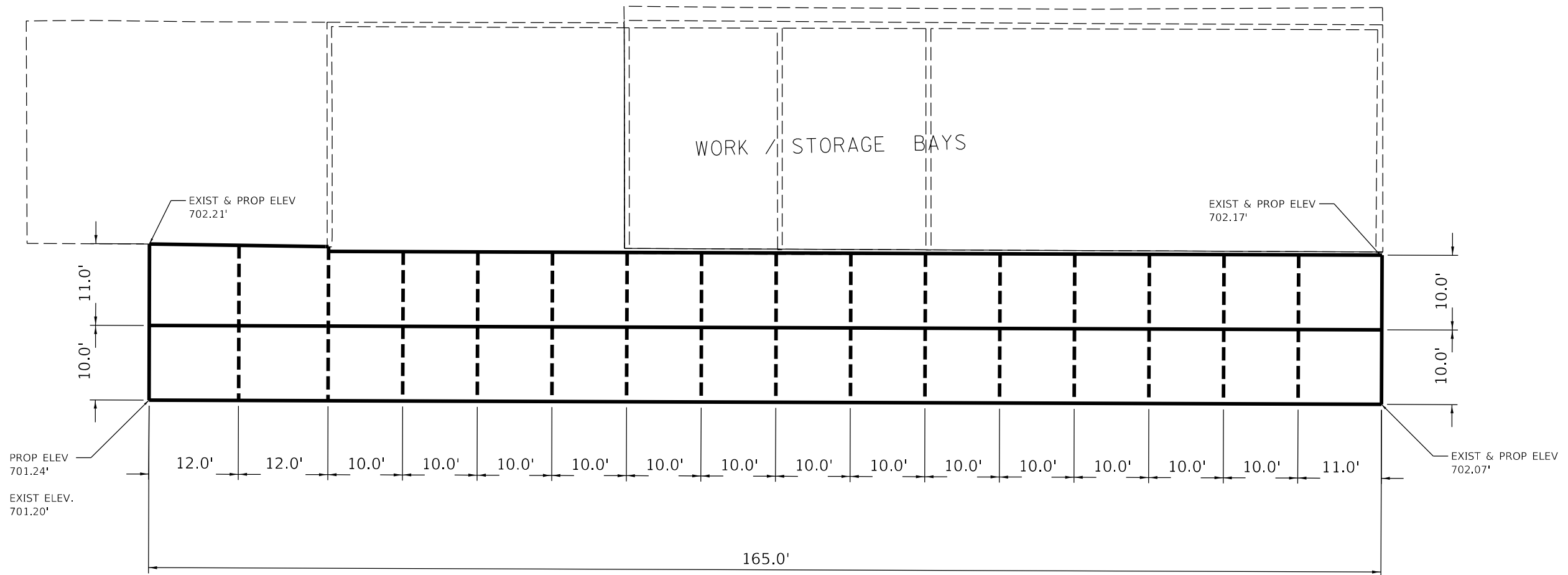

BILL OF MATERIAL - STORAGE AREA		
ITEM	UNIT	TOTAL QUANTITY
PORTLAND CEMENT CONCRETE PAVEMENT 8" (JOINTED)	SQ YD	406.0

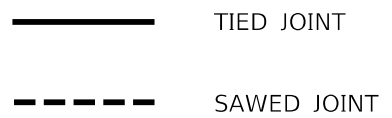

MODEL: Default
 FILE: \\nas01\p01\harcourt\del\illinois\p01\DOT\Documents\DOT\Office\District 6\Miscellaneous\Operational Facilities & Maintenance_Yards\ADAMS COUNTY\Office_Annex_40h_S\CAD\DWG\CAD\Sheet\062106s-01-JOINTING.dwg

USER NAME = SHARPTD PLOT SCALE = 16.0000' / in. PLOT DATE = 5/13/2020	DESIGNED - _____ DRAWN - _____	REVISED - _____ REVISED - _____	STATE OF ILLINOIS DEPARTMENT OF TRANSPORTATION	JOINTING PLAN STORAGE AREA	F.A. RTE. _____	SECTION _____	COUNTY _____	TOTAL SHEETS 10	SHEET NO. 6
	CHECKED - _____ DATE - _____	REVISED - _____ REVISED - _____			SCALE: _____	SHEET _____ OF _____ SHEETS	STA. _____ TO STA. _____	CONTRACT NO. _____ ILLINOIS FED. AID PROJECT	

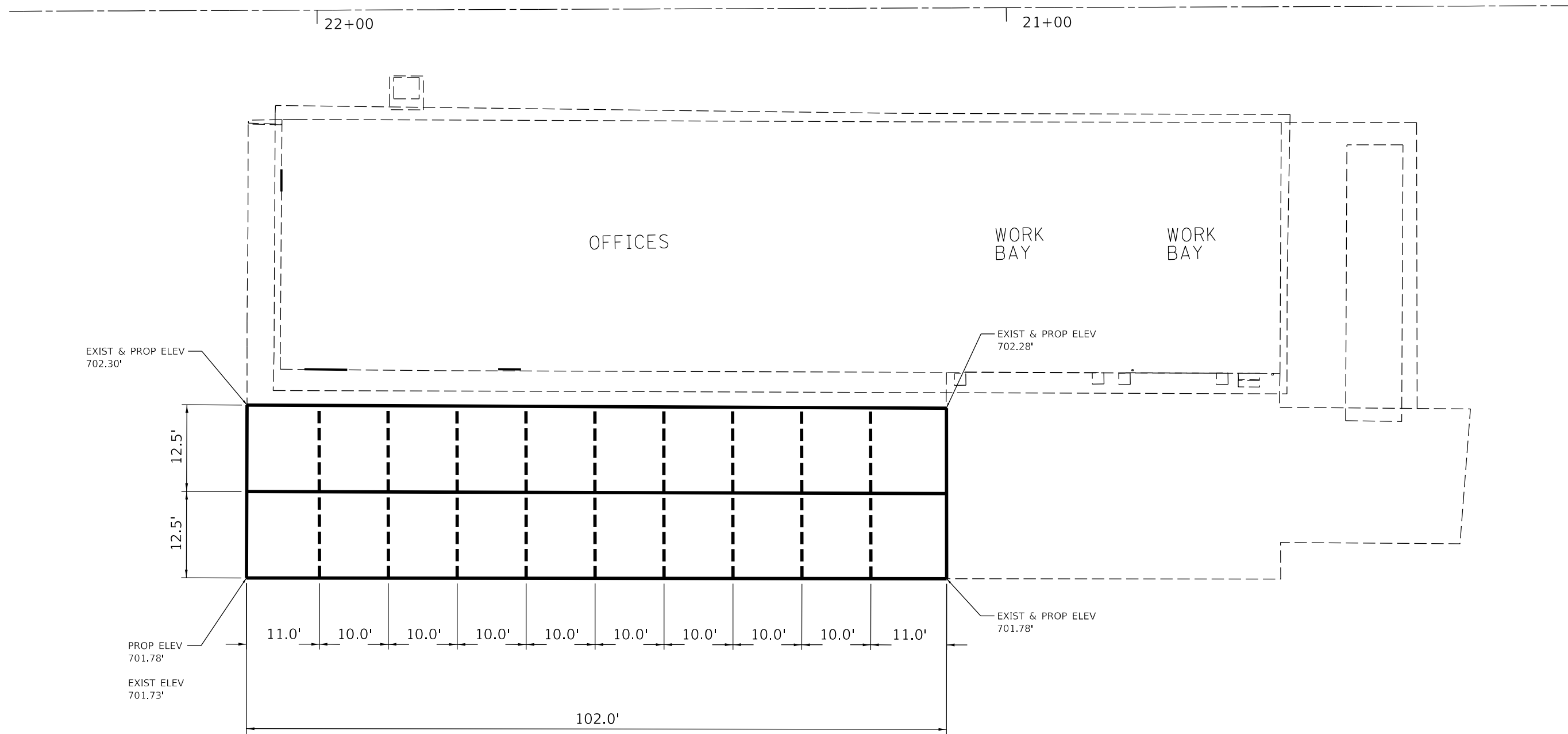

TIED JOINT
 SAWED JOINT

BILL OF MATERIAL - OFFICES AREA		
ITEM	UNIT	TOTAL QUANTITY
PORTLAND CEMENT CONCRETE PAVEMENT 8" (JOINTED)	SQ YD	312.0

M:\E:\Default\paulhanson.dwt\Illinois\pilot\Documents\DOT\Documents\DOT\Offices\District 6\Miscellaneous\Operational Facilities & Maintenance\Yards\ADAMS COUNTY\County Annex.dwg 10th ST\CADD\DWG\CADD\Sheet\0627106-sh-jointing.dwg
 FILE NAME: paulhanson.dwt

DATE	BY

DATE	BY

DESIGNED -	REVISIONS
DRAWN -	
CHECKED -	
DATE -	

**STATE OF ILLINOIS
DEPARTMENT OF TRANSPORTATION**

**NORTH SOUTH BASELINE
CROSS SECTIONS**

F.A. R.T.E.	SECTION	COUNTY	TOTAL SHEETS	SHEET NO.
		ADAMS	10	8
CONTRACT NO. 72M06				
ILLINOIS FED. AID PROJECT				

SCALE: _____ SHEET _____ OF _____ SHEETS STA. _____ TO STA. _____

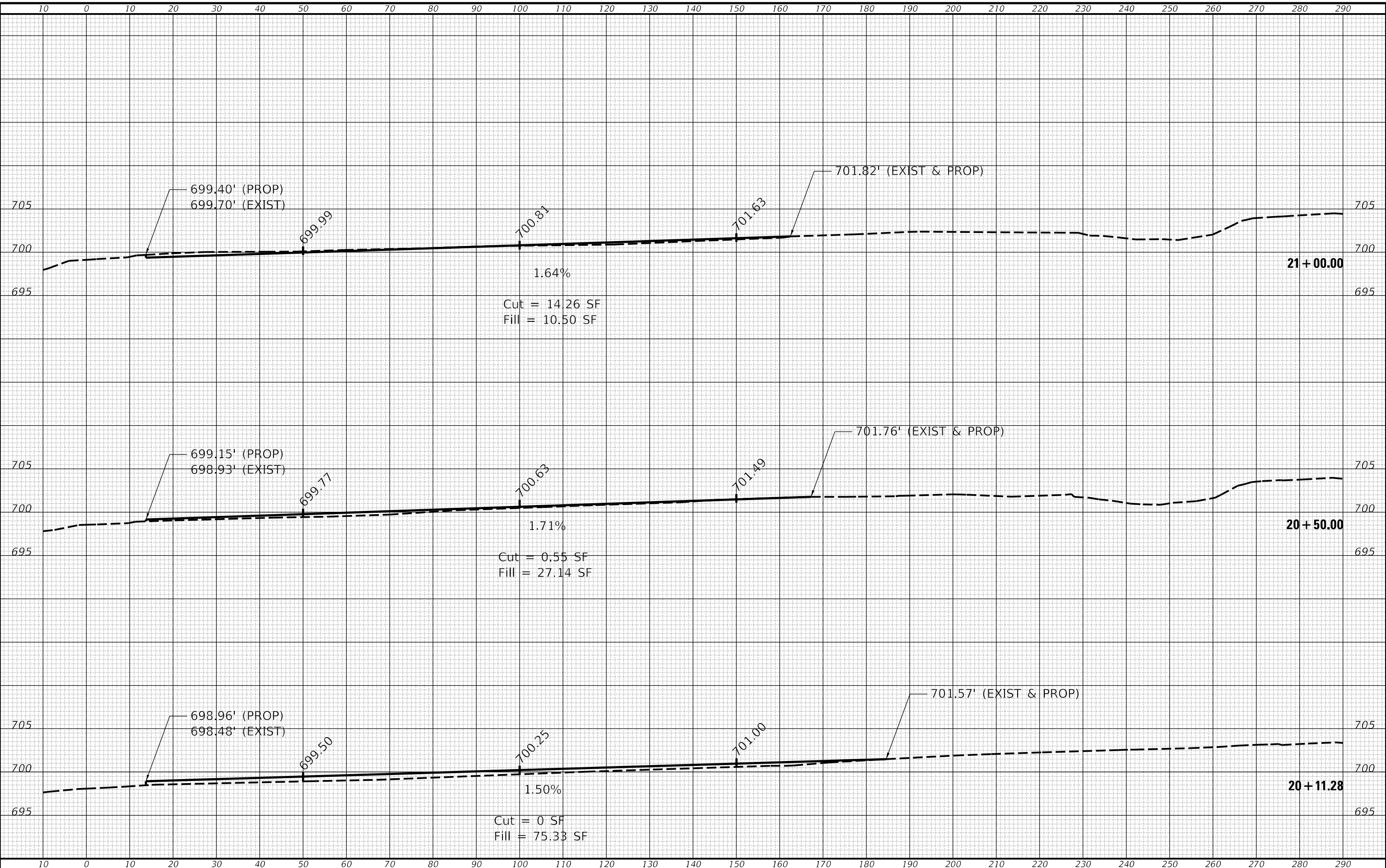

MODEL: Default
FILE NAME: p:\admin\mason\mst\illinois\p\w\DOT\Documents\DOT Office\District 6\Illinois\Omnibus\Operational Facilities & Maintenance -for-ADAMS COUNTY\Inch Annex 48n -for-ADAMS\Cross Sections\Cross Sections.dwg

DATE	
BY	
SURVEYED	
PLOTTED	
TEMPLATE	
AREAS	
CHECKED	
FINAL SURVEY	
NOTE BOOK	
NO.	

DATE	
BY	
SURVEYED	
PLOTTED	
TEMPLATE	
AREAS	
CHECKED	
ORIGINAL SURVEY	
NOTE BOOK	
NO.	

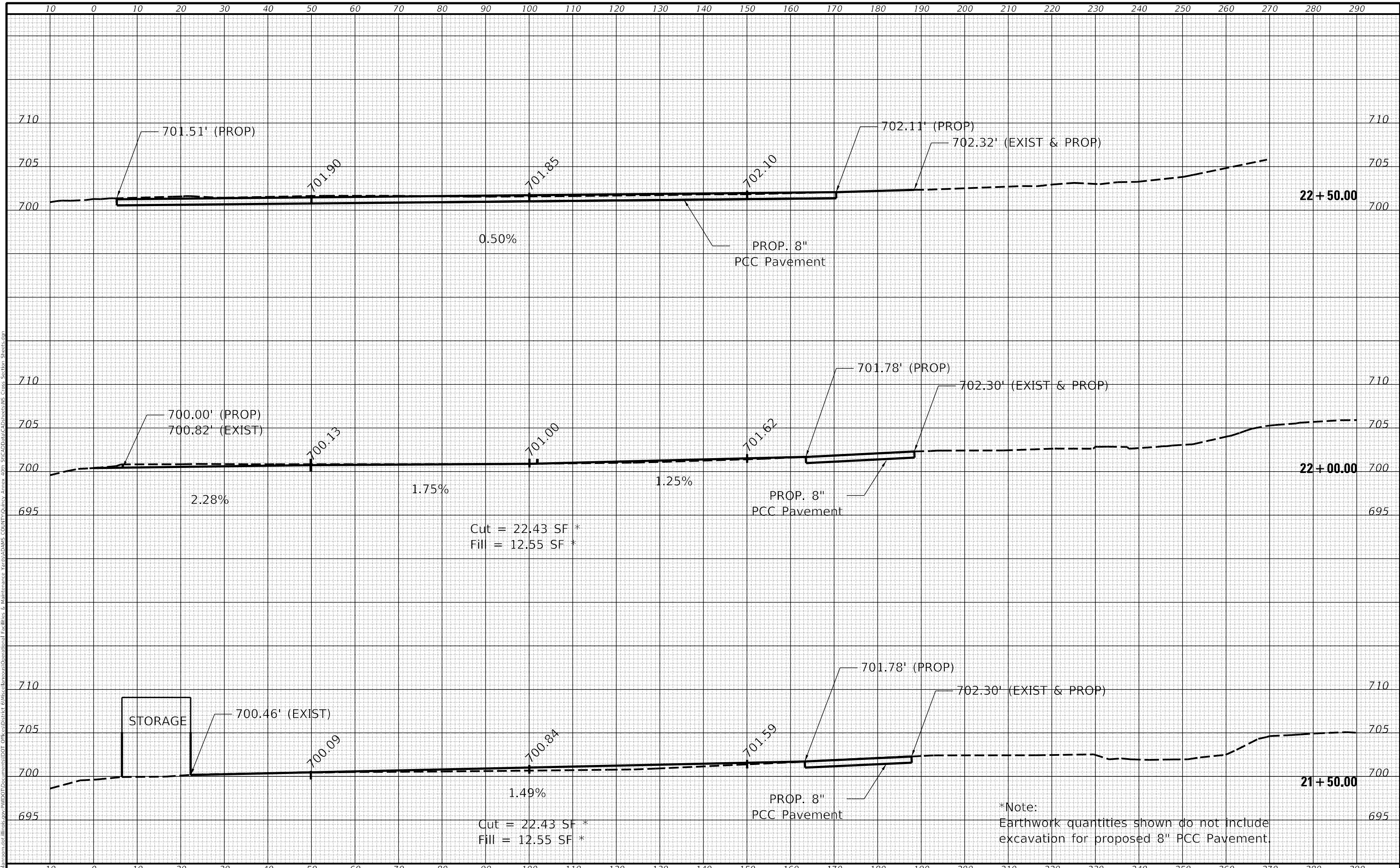

Cut = 22.43 SF *
Fill = 12.55 SF *

Cut = 22.43 SF *
Fill = 12.55 SF *

*Note:
Earthwork quantities shown do not include excavation for proposed 8" PCC Pavement

USER NAME = SHARPTD	DESIGNED - _____	REVISED - _____
	DRAWN - _____	REVISED - _____
PLOT SCALE = 20.0000' / in.	CHECKED - _____	REVISED - _____
PLOT DATE = 5/13/2020	DATE - _____	REVISED - _____

**STATE OF ILLINOIS
DEPARTMENT OF TRANSPORTATION**

SCALE: _____		SHEET _____ OF _____ SHEETS		STA. _____ TO STA. _____	
--------------	--	-----------------------------	--	--------------------------	--

F.A. RTÉ.	SECTION	COUNTY	TOTAL SHEETS	SHEET NO.
		ADAMS	10	9
CONTRACT NO. 72M06				
ILLINOIS FED. AID PROJECT				

