

STATE OF ILLINOIS
DEPARTMENT OF TRANSPORTATION

F.A.I. RTE.	SECTION	COUNTY	TOTAL SHEETS	SHEET NO.
57	2020-009-BR	COOK/WILL	71	1
		ILLINOIS	CONTRACT NO. 62K80	

D-91-392-20

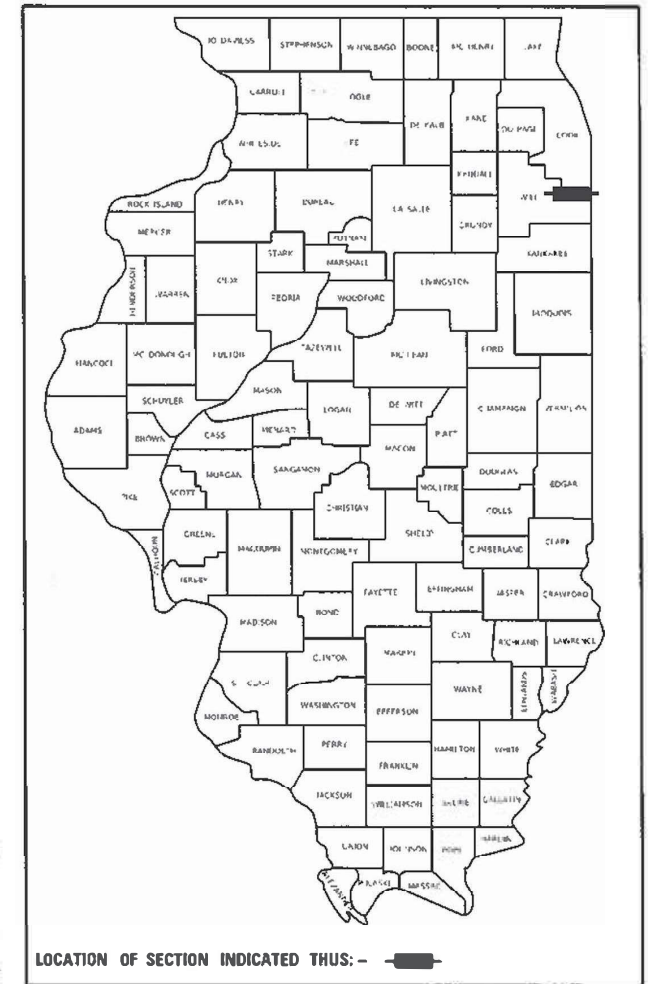

LOCATION OF SECTION INDICATED THIS: -

PROPOSED HIGHWAY PLANS

FAI ROUTE 57 (I-57) AT STEGER ROAD
SECTION 2020-009-BR
PROJECT NHPP-NSII(653)
BRIDGE NEW DECK
COOK AND WILL COUNTIES

C-91-198-20

FOR INDEX OF SHEETS, SEE SHEET NO. 2

DESIGN DESIGNATION:

STEGER ROAD	=	MAJOR COLLECTOR
ADT:		2014 2032
STEGER ROAD	=	1,850 2,833
DESIGN SPEED:		
STEGER ROAD	=	45 MPH
POSTED SPEED:		
STEGER ROAD	=	45 MPH

PROJECT LOCATED IN UNINCORPORATED COOK/WILL COUNTIES

SN 016-1108
STA. 110+98.7

BEGIN IMPROVEMENTS
STEGER ROAD
STA. 105+07.4

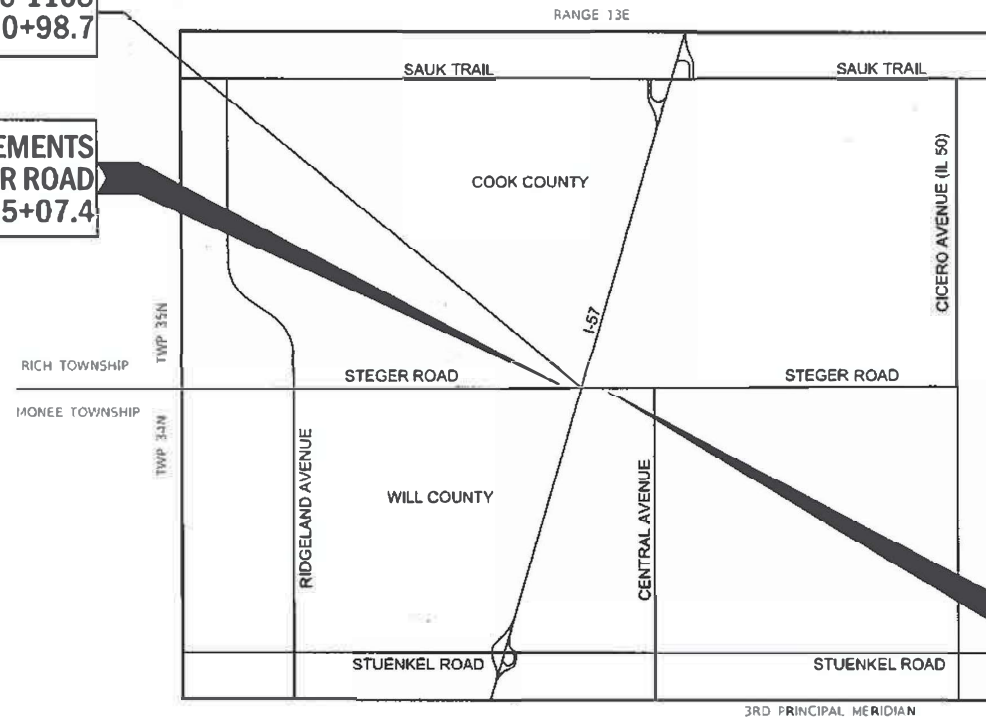

LOCATION MAP
SCALE = N.T.S.



BY: Eric Nambur DATE: 03-01-2021
HDR, INC.
DWGS: J-16, S1-71
LICENSE EXPIRES NOV. 30, 2021



BY: [Signature] DATE: 03-01-2021
KASKASKIA ENGINEERING GROUP LLC
DWGS: J-18
LICENSE EXPIRES NOV. 30, 2021



BY: [Signature] DATE: 03-01-2021
HDR, INC.
DWGS: J-18
LICENSE EXPIRES NOV. 30, 2021

END IMPROVEMENTS
STEGER ROAD
STA. 116+77.9

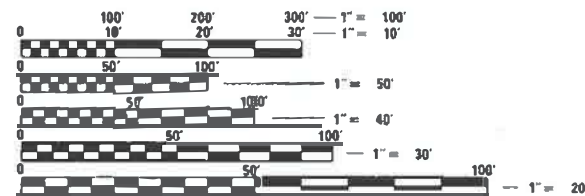

FULL SIZE PLANS HAVE BEEN PREPARED USING STANDARD ENGINEERING SCALES. REDUCED SIZED PLANS WILL NOT CONFORM TO STANDARD SCALES. IN MAKING MEASUREMENTS ON REDUCED PLANS, THE ABOVE SCALES MAY BE USED.

J.U.L.I.E.
JOINT UTILITY LOCATION INFORMATION FOR EXCAVATORS
1-800-892-0123
OR 811

PROJECT ENGINEER: PRAVEEN KAINI, PE (847) 705-4237
PROJECT MANAGER: J ALAIN MIDY, PE (847) 221-3056

CONTRACT NO. 62K80

PROJECT LENGTH (GROSSNET) = 1,170.5 FT (0.2 MILES)



HDR, Inc.
DESIGN FIRM REGISTRATION NUMBER 184.001070

9450 W. Bryn Mawr Ave., Suite 400
Chicago, IL 60618
773-380-7900

STATE OF ILLINOIS
DEPARTMENT OF TRANSPORTATION

SUBMITTED March 4 20 21

[Signature] REGIONAL ENGINEER

March 19, 2021

[Signature] ENGINEER OF DESIGN AND ENVIRONMENT

March 19, 2021

[Signature] DIRECTOR OF HIGHWAYS PROJECT IMPLEMENTATION 13

PRINTED BY THE AUTHORITY
OF THE STATE OF ILLINOIS

INDEX OF SHEETS

DRAWING NO.	DESCRIPTION
1	COVER SHEET
2	INDEX OF SHEETS AND HIGHWAY STANDARDS
3	GENERAL NOTES
4 TO 8	SUMMARY OF QUANTITIES
9 TO 10	SCHEDULE OF QUANTITIES
11	TYPICAL SECTIONS
12	ALIGNMENT, TIES, AND BENCHMARKS
13	ROADWAY REMOVAL PLAN
14	PROPOSED ROADWAY PLAN AND PROFILE
15 TO 16	MAINTENANCE OF TRAFFIC - DETOUR
17	EROSION CONTROL AND PAVEMENT MARKING PLAN
18	DRAINAGE PLAN
19 TO 42	STRUCTURAL PLANS
43	BD-7 DETAIL OF STORM SEWER CONNECTION TO EXISTING SEWER TREATMENT AT TBT TY 1 SPL
44	BD-32 BUTT JOINT AND HMA TAPER DETAILS
45	TC-11 TYPICAL APPLICATIONS - RAISED REFLECTIVE PAVEMENT MARKERS (SNOW-PLOW RESISTANT)
46	TC-13 DISTRICT ONE TYPICAL PAVEMENT MARKINGS
47	TC-17 TRAFFIC CONTROL DETAILS FOR FREEWAY SHOULDER CLOSURES AND PARTIAL RAMP CLOSURES
48	TC-21 DETOUR SIGNING FOR CLOSING STATE HIGHWAYS
49	TC-22 ARTERIAL ROAD INFORMATION SIGN
50	GUARDRAIL STABILIZATION - CCDOH STANDARD C-009
51 TO 71	CROSS SECTIONS

HIGHWAY STANDARDS

STANDARD NO.	TITLE
000001-08	STANDARD SYMBOLS, ABBREVIATIONS AND PATTERNS
001001-02	AREAS OF REINFORCEMENT BARS
001006	DECIMAL OF AN INCH AND A FOOT
2800001-07	TEMPORARY EROSION CONTROL SYSTEMS
420406	PAVEMENT CONNECTOR (HMA) FOR BRIDGE APPROACH SLAB
482001-02	HMA SHOULDER ADJACENT TO FLEXIBLE PAVEMENT
515001-04	NAME PLATE FOR BRIDGES
604091-04	FRAME AND GRATE, TYPE 24
610001-09	SHOULDER INLET WITH CURB
630001-12	STEEL PLATE BEAM GUARDRAIL
630301-09	SHOULDER WIDENING FOR TYPE 1 (SPECIAL) GUARDRAIL TERMINALS
631033-08	TRAFFIC BARRIER TERMINAL, TYPE 6B
701101-05	OFF-RD OPERATIONS, MULTILANE, 15' TO 24" FROM PAVEMENT EDGE
701106-02	OFF-RD OPERATIONS, MULTILANE, MORE THAN 15' AWAY
701400-10	APPROACH TO LANE CLOSURE, FREEWAY/EXPRESSWAY
701401-12	LANE CLOSURE, FREEWAY/EXPRESSWAY
701428-01	TRAFFIC CONTROL, SETUP AND REMOVAL, FREEWAY/EXPRESSWAY
701901-08	TRAFFIC CONTROL DEVICES
704001-08	TEMPORARY CONCRETE BARRIER
720001-01	SIGN PANEL MOUNTING DETAILS
720006-04	SIGN PANEL ERECTION DETAILS
720011-01	METAL POSTS FOR SIGNS, MARKERS AND DELINEATORS
725001-01	OBJECT AND TERMINAL MARKERS
729001-01	APPLICATIONS OF TYPES A & B METAL POSTS (FOR SIGNS & MARKERS)
780001-05	TYPICAL PAVEMENT MARKINGS
781001-04	TYPICAL APPLICATIONS RAISED REFLECTIVE PAVEMENT MARKERS
782006-01	GUARDRAIL AND BARRIER WALL REFLECTOR MOUNTING DETAILS

MODEL: 00 MODEL
 FILE NAME: p:\ghndhusec001\HDR_US_Centrol_01\Documents\3687411022295\6.0 CAD BIM\6.2.3 CADD Sheets\Roadway\016\K80-SH-Index & Standards.dgn

REV-SEP

 HDR 9450 W. BRYN MAWR AVE. ROSEMONT, IL 60018	USER NAME = MANDRUSHKO	DESIGNED - MMO	REVISED -
		DRAWN - NSA	REVISED -
	PLOT SCALE = 100.0000' / in.	CHECKED - EN	REVISED -
	PLOT DATE = 3/5/2021	DATE - 03/08/2021	REVISED -

STATE OF ILLINOIS
DEPARTMENT OF TRANSPORTATION

INDEX OF SHEETS AND HIGHWAY STANDARDS
STEGER ROAD

SCALE: NTS SHEET 1 OF 1 SHEETS STA. TO STA.

F.A.I. RTE.	SECTION	COUNTY	TOTAL SHEETS	SHEET NO.
57	2020-009-BR	COOK/WILL	71	2
			CONTRACT NO. 62K80	
ILLINOIS FED. AID PROJECT				

GENERAL NOTES

1. ALL CONSTRUCTION SHALL BE PERFORMED IN ACCORDANCE WITH THE "STANDARD SPECIFICATIONS FOR ROAD AND BRIDGE CONSTRUCTION", ADOPTED APRIL 1, 2016 AND THE "SUPPLEMENTAL SPECIFICATIONS AND RECURRING SPECIAL PROVISIONS", ADOPTED JANUARY 1, 2021; THE "DETAILS" IN THE PLANS, AND THE "SPECIAL PROVISIONS" INCLUDED IN THE CONTRACT DOCUMENTS. ANY REFERENCE TO "STANDARDS" THROUGHOUT THE PLANS OR SPECIAL PROVISIONS SHALL BE INTERPRETED AS THE LATEST IDOT STANDARD. SHOULD A REVISED STANDARD EXIST THAT SUPERCEDES STANDARDS REFERENCED IN THE CONTRACT DOCUMENTS, THE CONTRACTOR IS RESPONSIBLE FOR SEEKING CLARIFICATION FROM THE ENGINEER BEFORE PROCEEDING WITH THE ORDERING OF MATERIALS, SCHEDULING OF PERSONNEL, PERFORMING THE WORK OR ANY OTHER ACTIVITY RELATED TO THE WORK. THE CONTRACTOR IS RESPONSIBLE FOR IDENTIFYING THE CORRECT STANDARD BEFORE PERFORMING WORK.
2. THE CONTRACTOR WILL NOT BE ALLOWED TO SET UP A YARD OR FIELD OFFICE ON STATE PROPERTY OR COUNTY PROPERTY WITHOUT WRITTEN PERMISSION FROM THE DEPARTMENT.
3. IT SHALL BE THE CONTRACTOR'S RESPONSIBILITY TO VERIFY ALL DIMENSIONS AND CONDITIONS EXISTING IN THE FIELD PRIOR TO CONSTRUCTION AND ORDERING OF MATERIALS.
4. THE CONTRACTOR SHALL CONTACT THE AREA TRAFFIC CONTROL SUPERVISOR AT KALPANA.KANNAN-HODADURGA@ILLINOIS.GOV AND THE EXPRESSWAY FIELD ENGINEER AT (847) 705-4155 A MINIMUM OF 72 HOURS PRIOR TO START.
5. FULL DEPTH SAW CUTS SHALL BE MADE AS DIRECTED BY THE ENGINEER TO REMOVE THE SHOULDER AND PAVEMENT. THIS WORK SHALL BE INCLUDED IN THE UNIT PRICE FOR THE ITEMS BEING REMOVED.
6. EXCEPT AS NOTED ON THE PLANS, PAVEMENT GRADES SHOWN ARE AT THE TOP OF PAVEMENT SURFACES.
7. FOR STABILIZATION, ALL TYPE III BARRICADES SHALL REQUIRE A MINIMUM OF FOUR (4) SAND BAGS PER BARRICADE.
8. PRIOR TO EMBANKMENT PLACEMENT, ALL VEGETATION, LOOSE MATERIAL, AND UNSUITABLE MATERIAL SHALL BE REMOVED TO DEPTH ENCOUNTERED AND REPLACED WITH SUITABLE EMBANKMENT MATERIAL. ANY EMBANKMENT WIDENING ON EXISTING SLOPES SHOULD BE BENCHED IN ACCORDANCE WITH ARTICLE 205.04 OF THE STANDARD SPECIFICATIONS AND STANDARD BD-51.
9. THE CONTRACTOR SHALL USE CARE IN GRADING OR EXCAVATING NEAR ANY AND ALL EXISTING ITEMS THAT WILL NOT BE REMOVED. ANY DAMAGE DONE TO EXISTING ITEMS BY THE CONTRACTOR SHALL BE REPAIRED OR REPLACED TO THE SATISFACTION OF THE ENGINEER AT THE CONTRACTOR'S OWN EXPENSE.
10. THE ACTUAL NEED FOR REMOVAL AND REPLACEMENT WITH AGGREGATE SUBGRADE IMPROVEMENT AND GEOTECHNICAL FABRIC FOR GROUND STABILIZATION SHOULD BE DETERMINED IN THE FIELD AT THE TIME OF CONSTRUCTION BY THE GEOTECHNICAL ENGINEER OR SOILS INSPECTOR. ALL POTENTIALLY UNSTABLE SOILS SHOULD BE TESTED WITH A CONE PENETROMETER AND TREATED IN ACCORDANCE WITH ARTICLE 301.04 OF THE STANDARD SPECIFICATIONS AND THE UNDERCUT GUIDELINES IN THE IDOT SUBGRADE STABILITY MANUAL. ANY MATERIAL NOT NEEDED FOR UNDERCUT REPLACEMENT AT THE TIME OF CONSTRUCTION SHOULD BE DELETED FROM THE CONTRACT WITH NO EXTRA COMPENSATION TO THE CONTRACTOR.
11. ALL DAMAGE TO EXISTING PAVEMENT MARKINGS OUTSIDE THE REMOVAL LINE SHOWN ON THE PLANS SHALL BE REPLACED AT NO ADDITIONAL COST TO THE DEPARTMENT.
12. BEFORE BEGINNING ANY WORK, THE CONTRACTOR SHALL RETAIN AND RECORD FOR FUTURE REFERENCE ALL EXISTING PAVEMENT MARKING LINES AND RAISED REFLECTIVE PAVEMENT MARKERS IN ORDER THAT THESE LOCATIONS CAN BE RE-ESTABLISHED FOR STRIPING. EXACT LOCATIONS OF ALL PAVEMENT MARKINGS SHALL BE AS DIRECTED BY THE ENGINEER.
13. THE CONTRACTOR SHALL MAINTAIN POSITIVE DRAINAGE THROUGHOUT THE DURATION OF THE CONTRACT AND MAINTAIN ALL PUBLIC AND PRIVATE DRAINS. TEMPORARY DRAINAGE STRUCTURES MAY BE REQUIRED AND SHALL BE CONSTRUCTED AT THE DIRECTION OF THE ENGINEER. THIS WORK SHALL NOT BE PAID FOR SEPARATELY, BUT WILL BE CONSIDERED INCLUDED IN THE CONTRACT.
14. BEFORE STARTING ANY EXCAVATION, THE CONTRACTOR SHALL CALL J.U.L.I.E. AT 1-800-892-0123 OR 811 FOR FIELD LOCATIONS OF BURIED ELECTRIC, TELEPHONE, AND GAS FACILITIES. (48 HOUR NOTIFICATION IS REQUIRED)
15. THE CONTRACTOR SHALL COORDINATE CONSTRUCTION ACTIVITIES WITH UTILITY COMPANIES, COOK COUNTY AND WILL COUNTY.
16. THE CONTRACTOR SHALL BE RESPONSIBLE FOR THE PROTECTION OF ALL UNDERGROUND OR SURFACE UTILITIES EVEN THOUGH THEY MAY NOT BE SHOWN ON THE PLANS. ANY UTILITY THAT IS DAMAGED DURING CONSTRUCTION SHALL BE REPAIRED OR REPLACED TO THE SATISFACTION OF THE ENGINEER. THIS WORK SHALL BE AT THE CONTRACTOR'S EXPENSE.
17. DO NOT SCALE THE PLANS FOR CONSTRUCTION DIMENSIONS.
18. ALL UTILITIES, SCHOOL DISTRICTS, LOCAL POLICE, AND FIRE DEPARTMENTS SHOULD BE NOTIFIED BY THE CONTRACTOR AT LEAST TWO WEEKS PRIOR TO THE START OF CONSTRUCTION.

19. THE SUBGRADE STABILITY SHALL BE VERIFIED BY PROOF ROLLING WITH A FULLY LOADED TANDEM-AXLE TRUCK.
20. ANY AGGREGATE SUBGRADE IMPROVEMENT CONTAMINATED AND/OR DAMAGED BY THE CONTRACTOR'S VEHICLES AND/OR EQUIPMENT IS TO BE REMOVED AND REPLACED AS DIRECTED BY THE ENGINEER AT THE CONTRACTOR'S EXPENSE.
21. ALL ELEVATIONS ARE BASED ON A LIMITED SURVEY. IT IS THE CONTRACTOR'S RESPONSIBILITY TO FIELD ADJUST THE PROPOSED ELEVATIONS TO MATCH THE EXISTING SURFACE. POSITIVE DRAINAGE SHALL BE MAINTAINED. SHOULDER ELEVATION ADJUSTMENTS SHALL BE SUBMITTED TO THE ENGINEER FOR APPROVAL PRIOR TO THE CONSTRUCTION OF THESE ITEMS.

COMMITMENTS

1. NONE

STATE OF ILLINOIS
DEPARTMENT OF TRANSPORTATION

GENERAL NOTES
STEGER ROAD

SCALE: NTS SHEET 1 OF 1 SHEETS STA. TO STA.

F.A.1 RTE.	SECTION	COUNTY	TOTAL SHEETS	SHEET NO.
57	2020-009-BR	COOK/WILL	71	3
CONTRACT NO. 62K80				
ILLINOIS		FED. AID PROJECT		

USER NAME = MANDRUSHKO	DESIGNED - MMO	REVISED -
	DRAWN - NSA	REVISED -
PLOT SCALE = 100,0000' / in.	CHECKED - EN	REVISED -
PLOT DATE = 3/5/2021	DATE - 03/08/2021	REVISED -

PAT ITEM	DESCRIPTION	UNIT	TOTAL QUANTITY	0006 RESTORATION AND REHABILITATION 90% FED/10% STATE		0013 BRIDGE REHABILITATION 90% FED/10% STATE		0021 SAFETY 90% FED/10% STATE		0031 LANDSCAPE 90% FED/10% STATE			
				URBAN	COOK	WILL	COOK	WILL	COOK	WILL	COOK	WILL	
20100110	TREE REMOVAL (6 TO 15 UNITS DIAMETER)	UNIT	25							12	13		
20100210	TREE REMOVAL (OVER 15 UNITS DIAMETER)	UNIT	25							12	13		
20101300	TREE PRUNING (1 TO 10 INCH DIAMETER)	EACH	10	10									
20101350	TREE PRUNING (OVER 10 INCH DIAMETER)	EACH	5	5									
20200100	EARTH EXCAVATION	CU YD	673	337	336								
20201200	REMOVAL AND DISPOSAL OF UNSUITABLE MATERIAL	CU YD	50	25	25								
21001000	GEOTECHNICAL FABRIC FOR GROUND STABILIZATION	SQ YD	50	25	25								
* 21101505	TOPSOIL EXCAVATION AND PLACEMENT	CU YD	669							321	348		
* 25000210	SEEDING, CLASS 2A	ACRE	0.1							0.1			
* 25000300	SEEDING, CLASS 3	ACRE	0.7							0.3	0.4		
* 25000400	NITROGEN FERTILIZER NUTRIENT	POUND	65							31	34		
* 25000500	PHOSPHORUS FERTILIZER NUTRIENT	POUND	65							31	34		
* 25000600	POTASSIUM FERTILIZER NUTRIENT	POUND	65							31	34		
* 25100635	HEAVY DUTY EROSION CONTROL BLANKET	SQ YD	3,415	1,634	1,781								
* 28000250	TEMPORARY EROSION CONTROL SEEDING	POUND	213	102	111								
* 28000400	PERIMETER EROSION BARRIER	FOOT	2,068	1,052	1,016								
* 28000510	INLET FILTERS	EACH	4	2	2								
30300001	AGGREGATE SUBGRADE IMPROVEMENT	CU YD	50	25	25								

LEGEND

* - DENOTES SPECIALTY ITEM

MODEL: 2D
 FILE NAME: p:\work\housen01\HDR_US_Chrtrd_01\Documents\368714102229516.0_CAD_BIM\6.2_WIP\6.2.3_CADD_Sheets\Roadway\1618K80-SH-50001.dgn



USER NAME = MANDRUSHKO
 DESIGNED - SED
 DRAWN - SED
 PLOT SCALE = 100.0000' / in.
 PLOT DATE = 3/8/2021

REVISED -
 REVISIONS -
 CHECKED - EN
 DATE - 03/08/2021

**STATE OF ILLINOIS
DEPARTMENT OF TRANSPORTATION**

**SUMMARY OF QUANTITIES
STEGER ROAD**

SCALE: NTS SHEET 1 OF 5 SHEETS STA. TO STA.

F.A.I. RTE.	SECTION	COUNTY	TOTAL SHEETS	SHEET NO.
57	2020-009-BR	COOK/WILL	71	4
			CONTRACT NO. 62K80	
ILLINOIS FED. AID PROJECT				

REV-SEP

PAT ITEM	DESCRIPTION	UNIT	TOTAL QUANTITY	0006 RESTORATION AND REHABILITATION STATE 90% FED/10%		0013 BRIDGE REHABILITATION 90% FED/10% STATE		0021 SAFETY 90% FED/10% STATE		0031 LANDSCAPE 90% FED/10% STATE			
				URBAN	COOK	WILL	COOK	WILL	COOK	WILL	COOK		
30300112	AGGREGATE SUBGRADE IMPROVEMENT 12"	SQ YD	1,438	733	705								
40600275	BITUMINOUS MATERIALS (PRIME COAT)	POUND	3,294	1,746	1,548								
40600290	BITUMINOUS MATERIALS (TACK COAT)	POUND	744	391	353								
40600982	HOT-MIX ASPHALT SURFACE REMOVAL - BUTT JOINT	SQ YD	214			107	107						
40604060	HOT-MIX ASPHALT SURFACE COURSE, IL-9.5, MIX "D", N50	TON	24	12	12								
42000070	PAVEMENT CONNECTOR (HMA) FOR BRIDGE APPROACH SLAB	SQ YD	143	72	71								
44000100	PAVEMENT REMOVAL	SQ YD	451	235	216								
48101620	AGGREGATE SHOULDERS, TYPE B 10"	SQ YD	90	46	44								
48203029	HOT-MIX ASPHALT SHOULDERS, 8"	SQ YD	482	246	236								
48203045	HOT-MIX ASPHALT SHOULDERS, 12"	SQ YD	1,239	631	608								
50102400	CONCRETE REMOVAL	CU YD	12.6			6.3	6.3						
50104720	REMOVAL OF EXISTING CONCRETE DECK	EACH	1			1							
50157300	PROTECTIVE SHIELD	SQ YD	430			215	215						
50300225	CONCRETE STRUCTURES	CU YD	51.0			25.5	25.5						
50300255	CONCRETE SUPERSTRUCTURE	CU YD	439.9			220.0	219.9						
50300260	BRIDGE DECK GROOVING	SQ YD	1,243			622	621						
50300300	PROTECTIVE COAT	SQ YD	1,556			778	778						
50301350	CONCRETE SUPERSTRUCTURE (APPROACH SLAB)	CU YD	117.0			58.5	58.5						

LEGEND

* - DENOTES SPECIALTY ITEM

MODEL: D:\p1\11102222516.0_CAD\BIM\6.3_CAD\ Sheets\Roadway\0162K80-Sht-S0002.dgn
 FILE NAME: D:\p1\11102222516.0_CAD\BIM\6.3_CAD\ Sheets\Roadway\0162K80-Sht-S0002.dgn

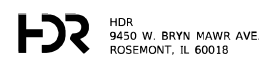

USER NAME = MANDRUSHKO
 DESIGNED - SED
 DRAWN - SED
 PLOT SCALE = 100.0000' / in.
 CHECKED - EN
 PLOT DATE = 3/8/2021
 DATE - 03/08/2021

REVISED -
 REVISED -
 REVISED -
 REVISED -

STATE OF ILLINOIS
 DEPARTMENT OF TRANSPORTATION

SUMMARY OF QUANTITIES
 STEGER ROAD

SCALE: NTS SHEET 2 OF 5 SHEETS STA. TO STA.

F.A.I. RTE.	SECTION	COUNTY	TOTAL SHEETS	SHEET NO.
57	2020-009-BR	COOK/WILL	71	5
			CONTRACT NO. 62K80	
ILLINOIS FED. AID PROJECT				

REV-SEP

PAT ITEM	DESCRIPTION	UNIT	TOTAL QUANTITY	0006 RESTORATION AND REHABILITATION 90% FED/10% STATE		0013 BRIDGE REHABILITATION 90% FED/10% STATE		0021 SAFETY 90% FED/10% STATE		0031 LANDSCAPE 90% FED/10% STATE	
				COOK	WILL	COOK	WILL	COOK	WILL	COOK	WILL
			URBAN								
50500405	FURNISHING AND ERECTING STRUCTURAL STEEL	POUND	7,740			3,870	3,870				
50800205	REINFORCEMENT BARS, EPOXY COATED	POUND	156,080			78,040	78,040				
51500100	NAME PLATES	EACH	1			1					
52000110	PREFORMED JOINT STRIP SEAL	FOOT	86.0			43.0	43.0				
52100010	ELASTOMERIC BEARING ASSEMBLY, TYPE I	EACH	12			6	6				
52100520	ANCHOR BOLTS, 1"	EACH	24			12	12				
58700300	CONCRETE SEALER	SQ FT	490			245	245				
60500060	REMOVING INLETS	EACH	4	2	2						
61000115	TYPE E INLET BOX, STANDARD 610001	EACH	4	2	2						
* 63000003	STEEL PLATE BEAM GUARDRAIL, TYPE A, 9 FOOT POSTS	FOOT	1,025					525	500		
* 63100089	TRAFFIC BARRIER TERMINAL, TYPE 6B	EACH	4					2	2		
* 63100167	TRAFFIC BARRIER TERMINAL, TYPE 1 (SPECIAL) TANGENT	EACH	4					2	2		
63200310	GUARDRAIL REMOVAL	FOOT	1,272					667	605		
67000400	ENGINEER'S FIELD OFFICE, TYPE A	CAL MO	12	12							
67100100	MOBILIZATION	L SUM	1	1							
70300240	TEMPORARY PAVEMENT MARKING - LINE 6"	FOOT	500					250	250		
70600260	IMPACT ATTENUATORS, TEMPORARY (FULLY REDIRECTIVE, NARROW), TEST LEVEL 3	EACH	2					1	1		
70400100	TEMPORARY CONCRETE BARRIER	FOOT	550					275	275		

LEGEND

* - DENOTES SPECIALTY ITEM

REV-SEP



USER NAME = MANDRUSHKO	DESIGNED - SED	REVISED -
PLOT SCALE = 100.0000 ' / in.	DRAWN - SED	REVISED -
PLOT DATE = 3/8/2021	CHECKED - EN	REVISED -
	DATE - 03/08/2021	REVISED -

**STATE OF ILLINOIS
DEPARTMENT OF TRANSPORTATION**

**SUMMARY OF QUANTITIES
STEGER ROAD**

SCALE: NTS SHEET 3 OF 5 SHEETS STA. TO STA.

F.A.I. RTE.	SECTION	COUNTY	TOTAL SHEETS	SHEET NO.
57	2020-009-BR	COOK/WILL	71	6
			CONTRACT NO. 62K80	
ILLINOIS FED. AID PROJECT				

MODEL: Default
 FILE: M:\M&E_Plan\ghndusec001.HDR_US_Centrol_01\Documents\368714110222295\6.0_CAD_BIM\6.2_WIR\6.2.3_CADD_Sheets\Roadway\0161K80-Sht-50003.dgn

PAT ITEM	DESCRIPTION	UNIT	TOTAL QUANTITY	0006 RESTORATION AND REHABILITATION 90% FED/10% STATE		0013 BRIDGE REHABILITATION 90% FED/10% STATE		0021 SAFETY 90% FED/10% STATE		0031 LANDSCAPE 90% FED/10% STATE	
				URBAN	COOK	WILL	COOK	WILL	COOK	WILL	COOK
* 72400710	RELOCATE SIGN PANEL - TYPE 1	SQ FT	7.5		7.5						
* 72501000	TERMINAL MARKER - DIRECT APPLIED	EACH	4					2	2		
72900100	METAL POST - TYPE A	FOOT	27		27						
* 78009004	MODIFIED URETHANE PAVEMENT MARKING - LINE 4"	FOOT	4,440	2,401	2,039						
* 78200005	GUARDRAIL REFLECTORS, TYPE A	EACH	15					8	7		
* 78200010	BARRIER WALL REFLECTORS, TYPE B	EACH	8					4	4		
* 78200011	BARRIER WALL REFLECTORS, TYPE C	EACH	44					22	22		
78300200	RAISED REFLECTIVE PAVEMENT MARKER REMOVAL	EACH	28					28			
X0322916	PROPOSED STORM SEWER CONNECTION TO EXISTING STORM SEWER	EACH	4	2	2						
<input type="checkbox"/> X0325893	CLEAN EXISTING END SECTION	EACH	8	5	3						
X0326664	CURED-IN-PLACE PIPE LINER, 36"	FOOT	128	62	66						
X0327123	CURED-IN-PLACE PIPE LINER, 8"	FOOT	183	94	89						
78300202	PAVEMENT MARKING REMOVAL - WATER BLASTING	SQ FT	1,150	575	575						
X0900027	PROTECTIVE SHIELD (PERMANENT) REMOVAL	SQ FT	2,556			1,278	1,278				
<input type="checkbox"/> X5420624	PIPE CULVERTS TO BE CLEANED 24"	FOOT	686	686							
<input type="checkbox"/> X5420630	PIPE CULVERTS TO BE CLEANED 30"	FOOT	72	34	38						
<input type="checkbox"/> X5420636	PIPE CULVERTS TO BE CLEANED 36"	FOOT	192	94	98						
<input type="checkbox"/> X5537600	STORM SEWERS TO BE CLEANED 8"	FOOT	183	94	89						

LEGEND

* - DENOTES SPECIALTY ITEM

NON-PART 100% STATE

REV-SEP

MODEL: Default
 FILE NAME: p:\work\housenew01\HDR_US_Central_01\Documents\3687141022229516.0_CAD_BIM\6.2_WIP\6.2.3_CADD_Sheets\Roadway\01618K80-SH-5000.dgn

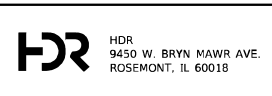

USER NAME = MANDRUSHKO	DESIGNED - SED	REVISED -
	DRAWN - SED	REVISED -
PLOT SCALE = 100.0000' / in.	CHECKED - EN	REVISED -
PLOT DATE = 3/8/2021	DATE - 03/08/2021	REVISED -

**STATE OF ILLINOIS
DEPARTMENT OF TRANSPORTATION**

**SUMMARY OF QUANTITIES
STEGER ROAD**

SCALE: NTS SHEET 4 OF 5 SHEETS STA. TO STA.

F.A.I. RTE.	SECTION	COUNTY	TOTAL SHEETS	SHEET NO.
57	2020-009-BR	COOK/WILL	71	7
			CONTRACT NO. 62K80	
ILLINOIS FED. AID PROJECT				

PAT ITEM	DESCRIPTION	UNIT	TOTAL QUANTITY	0006 RESTORATION AND REHABILITATION 90% FED/10% STATE		0013 BRIDGE REHABILITATION 90% FED/10% STATE		0021 SAFETY 90% FED/10% STATE		0031 LANDSCAPE 90% FED/10% STATE	
				URBAN	COOK	WILL	COOK	WILL	COOK	WILL	COOK
X7010216	TRAFFIC CONTROL AND PROTECTION, (SPECIAL)	L SUM	1	1							
X7011015	TRAFFIC CONTROL AND PROTECTION (EXPRESSWAYS)	L SUM	1	1							
X7013820	TRAFFIC CONTROL SURVEILLANCE, EXPRESSWAYS	CAL DA	30	15	15						
X7810300	RECESSED REFLECTIVE PAVEMENT MARKER	EACH	28	12	16						
Z0001899	JACK AND REMOVE EXISTING BEARINGS	EACH	12			6	6				
Z0001903	STRUCTURAL STEEL REMOVAL	POUND	7,390			3,695	3,695				
Z0004552	APPROACH SLAB REMOVAL	SQ YD	238	121	117						
Z0007101	CONTAINMENT AND DISPOSAL OF LEAD PAINT CLEANING RESIDUES NO. 1	L SUM	1			0.5	0.5				
Z0010501	CLEANING AND PAINTING STEEL BRIDGE NO. 1	L SUM	1			0.5	0.5				
Z0012754	STRUCTURAL REPAIR OF CONCRETE (DEPTH EQUAL TO OR LESS THAN 5 INCHES)	SQ FT	386			193	193				
Z0012755	STRUCTURAL REPAIR OF CONCRETE (DEPTH GREATER THAN 5 INCHES)	SQ FT	5			3	2				
Z0013797	STABILIZED CONSTRUCTION ENTRANCE	SQ YD	250	125	125						
Z0013798	CONSTRUCTION LAYOUT	L SUM	1	1							
Z0030850	TEMPORARY INFORMATION SIGNING	SQ FT	103	52	51						

LEGEND

* - DENOTES SPECIALTY ITEM

MODEL: Default
 FILE NAME: p:\p\p\hdsescen01.hdr US Central_01\Documents\3687.1\11022229516.0 CAD BIM\6.2 WIR6.2.3 CAD Sheets\Roadway\01618K80-Sht-50005.dgn

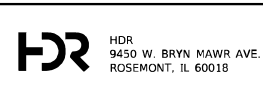

USER NAME = MANDRUSHKO	DESIGNED - SED	REVISED -
	DRAWN - SED	REVISED -
PLOT SCALE = 100.0000' / in.	CHECKED - EN	REVISED -
PLOT DATE = 3/8/2021	DATE - 03/08/2021	REVISED -

**STATE OF ILLINOIS
DEPARTMENT OF TRANSPORTATION**

**SUMMARY OF QUANTITIES
STEGER ROAD**

SCALE: NTS SHEET 5 OF 5 SHEETS STA. TO STA.

F.A.I. RTE.	SECTION	COUNTY	TOTAL SHEETS	SHEET NO.
57	2020-009-BR	COOK/WILL	71	8
			CONTRACT NO. 62K80	
ILLINOIS FED. AID PROJECT				

REV-SEP

EARTHWORK TABLE						
LOCATION	EARTH EXCAVATION	**SUITABLE EXCAVATION	EMBANKMENT	***EARTHWORK BALANCE	TOPSOIL EXCAVATION AND PLACEMENT	****REMOVAL AND DISPOSAL OF UNSUITABLE MATERIAL
	(CU YD)	(CU YD)	(CU YD)	(CU YD)	(CU YD)	(CU YD)
	20200100	---	---	---	21101505	20201200
Steger Road	673	572	419	153	669	50
PROJECT TOTAL	673	573	419	153	669	50

** THE SUITABLE EXCAVATION VALUES TO BE USED FOR EMBANKMENT NEEDS INCLUDE EARTH EXCAVATION AND OTHER AVAILABLE EXCAVATION MINUS THE TOPSOIL EXCAVATION; REDUCED BY A SHRINKAGE FACTOR OF 15%.
 *** EARTHWORK BALANCE WASTE [+] OR SHORTAGE [-]
 **** REMOVAL AND DISPOSAL OF UNSUITABLE MATERIAL AREAS SHALL BE BACKFILLED WITH AGGREGATE SUBGRADE IMPROVEMENT. THE ACTUAL NEED FOR THE REMOVAL AND REPLACEMENT WITH AGGREGATE SUBGRADE IMPROVEMENT WILL BE DETERMINED IN THE FIELD AT THE TIME OF CONSTRUCTION BY THE GEOTECHNICAL ENGINEER.

30300112 AGGREGATE SUBGRADE IMPROVEMENT 12"							
STA	STA	LT / RT	LENGTH	AVE WIDTH	AREA (SF)	UNIT CONV.	SQ YD
105+87.3	109+54.8	LT	367.5	7.8	2855.6	1/9	317.3
105+25.9	109+45.1	RT	419.2	7.8	3273.09	1/9	363.7
109+32.7	109+48.7	BOTH	16.0	40.0	639.76	1/9	71.1
112+48.7	112+64.7	BOTH	16.0	40.0	639.76	1/9	71.1
112+52.3	116+46.8	LT	394.5	7.8	3074.51	1/9	341.6
112+42.5	115+60.8	RT	318.3	7.7	2458.01	1/9	273.1
TOTAL							1,438

40604060 HOT-MIX ASPHALT SURFACE COURSE, IL-9.5, MIX "D", N50								
STA	STA	LENGTH	AVE. WIDTH	AREA (SF)	AREA (SY)	THICK. (IN.)	RATE	TON
108+92.7	109+32.7	40.0	24.0	960.0	106.7	1.5	112	9.0
112+64.7	113+04.7	40.0	24.0	960.0	106.7	1.5	112	9.0
TOTAL								18

42000070 PAVEMENT CONNECTOR (HMA) FOR BRIDGE APPROACH SLAB							
STA	STA	LT / RT	LENGTH	AVE WIDTH	AREA (SF)	UNIT CONV.	SQ YD
109+32.7	109+48.7	BOTH	16.0	40.0	639.76	1/9	71.1
112+48.7	112+64.7	BOTH	16.0	40.0	639.76	1/9	71.1
TOTAL							143

48101620 AGGREGATE SHOULDERS, TYPE B 10"							
STA	STA	LT / RT	LENGTH	AVE WIDTH	AREA (SF)	UNIT CONV.	SQ YD
105+69.0	106+30.8	LT	61.8	2.8	170.47	1/9	18.9
105+07.4	105+68.8	RT	61.4	2.8	169.04	1/9	18.8
116+03.6	116+77.9	LT	74.3	3.0	222.08	1/9	24.7
115+16.6	115+95.1	RT	78.5	3.1	243.00	1/9	27.0
TOTAL							90

48203029 HOT-MIX ASPHALT SHOULDERS, 8"							
STA	STA	LT / RT	LENGTH	AVE WIDTH	AREA (SF)	UNIT CONV.	SQ YD
106+30.8	109+32.7	LT	301.9	3.5	1065.28	1/9	118.4
105+06.8	109+32.7	RT	425.9	2.9	1216.59	1/9	135.2
112+64.7	116+03.6	LT	338.9	3.4	1140.63	1/9	126.7
112+64.7	115+16.6	RT	251.9	3.6	913.32	1/9	101.5
TOTAL							482

48203045 HOT-MIX ASPHALT SHOULDERS, 12"							
STA	STA	LT / RT	LENGTH	AVE WIDTH	AREA (SF)	UNIT CONV.	SQ YD
105+87.3	109+32.7	LT	345.4	7.8	2689.29	1/9	298.8
105+25.9	109+32.7	RT	406.8	7.8	3183.50	1/9	353.7
112+64.7	116+46.8	LT	382.1	7.8	2984.92	1/9	331.7
112+64.7	115+60.0	RT	295.3	7.8	2291.69	1/9	254.6
TOTAL							1,239

MODEL: Default
 FILE NAME: p:\p\p\roadbase\01-HDR_US_Central_01\Documents\3887141102222956.0_CAD_EIM6.2_WIP6.2.3_CADD_Sheets\Roadway\01618180-Sht-5c01.dgn



USER NAME = MANDRUSHKO	DESIGNED - NSA	REVISED -
PLOT SCALE = 100,0000' / in.	DRAWN - NSA	REVISED -
PLOT DATE = 3/4/2021	CHECKED - EN	REVISED -
	DATE - 03/08/2021	REVISED -

DESIGNED - NSA	REVISED -
DRAWN - NSA	REVISED -
CHECKED - EN	REVISED -
DATE - 03/08/2021	REVISED -

**STATE OF ILLINOIS
DEPARTMENT OF TRANSPORTATION**

**SCHEDULE OF QUANTITIES
STEGER ROAD**

SCALE: NTS SHEET 1 OF 2 SHEETS STA. TO STA.

F.A.1 RTE.	SECTION	COUNTY	TOTAL SHEETS	SHEET NO.
57	2020-009-BR	COOK/WILL	71	9
ILLINOIS FED. AID PROJECT			CONTRACT NO. 62K80	

63000003 STEEL PLATE BEAM GUARDRAIL, TYPE A, 9 FOOT POSTS				
STA	O/S (R+, L-)	STA	O/S (R+, L-)	FOOT
106+82.8	-20.0	109+32.8	-20.0	250.0
106+20.8	20.0	109+20.8	20.0	300.0
112+76.6	-20.0	115+51.6	-20.0	275.0
112+64.6	20.0	114+64.6	20.0	200.0
TOTAL				1,025

Z0013797 STABILIZED CONSTRUCTION ENTRANCE						
LOCATION	LENGTH	WIDTH	AREA (SF)	UNIT CONV.	AREA (SF)	SQ YD
SB I-57	150.0	15.0	2250.00	1/9	250.00	250.0
TOTAL						250

63100089 TRAFFIC BARRIER TERMINAL, TYPE 6B			
STA	OFFSET	LT / RT	EACH
109+32.8	20.0	LT	1
109+20.8	20.0	RT	1
112+76.6	20.0	LT	1
112+64.6	20.0	RT	1
TOTAL			4

63100167 TRAFFIC BARRIER TERMINAL, TYPE 1 (SPECIAL) TANGENT			
STA	OFFSET	LT / RT	EACH
105+82.8	20.0	LT	1
106+20.8	20.0	RT	1
116+01.6	20.0	LT	1
115+39.6	20.0	RT	1
TOTAL			4

70400100 TEMPORARY CONCRETE BARRIER		
LOCATION		FOOT
EB STEGER		25.0
WB STEGER		25.0
NB I-57		250.0
SB I-57		250.0
TOTAL		550

70600260 IMPACT ATTENUATORS, TEMPORARY (FULLY REDIRECTIVE, NARROW), TEST LEVEL 3			
LOCATION			EACH
NB I-57			1
SB I-57			1
TOTAL			2

MODEL: Default
 FILE NAME: p:\p\p\redusecc01\HDR_US_Central_01\Documents\388741102222956.0_CAD_BIM6.2_WIP\6.2.3_CADD_Sheets\Roadway\01631805-St-5c02.dgn



USER NAME = MANDRUSHKO	DESIGNED - NSA	REVISED -
	DRAWN - NSA	REVISED -
PLOT SCALE = 100,0000' / in.	CHECKED - EN	REVISED -
PLOT DATE = 3/8/2021	DATE - 03/08/2021	REVISED -

**STATE OF ILLINOIS
DEPARTMENT OF TRANSPORTATION**



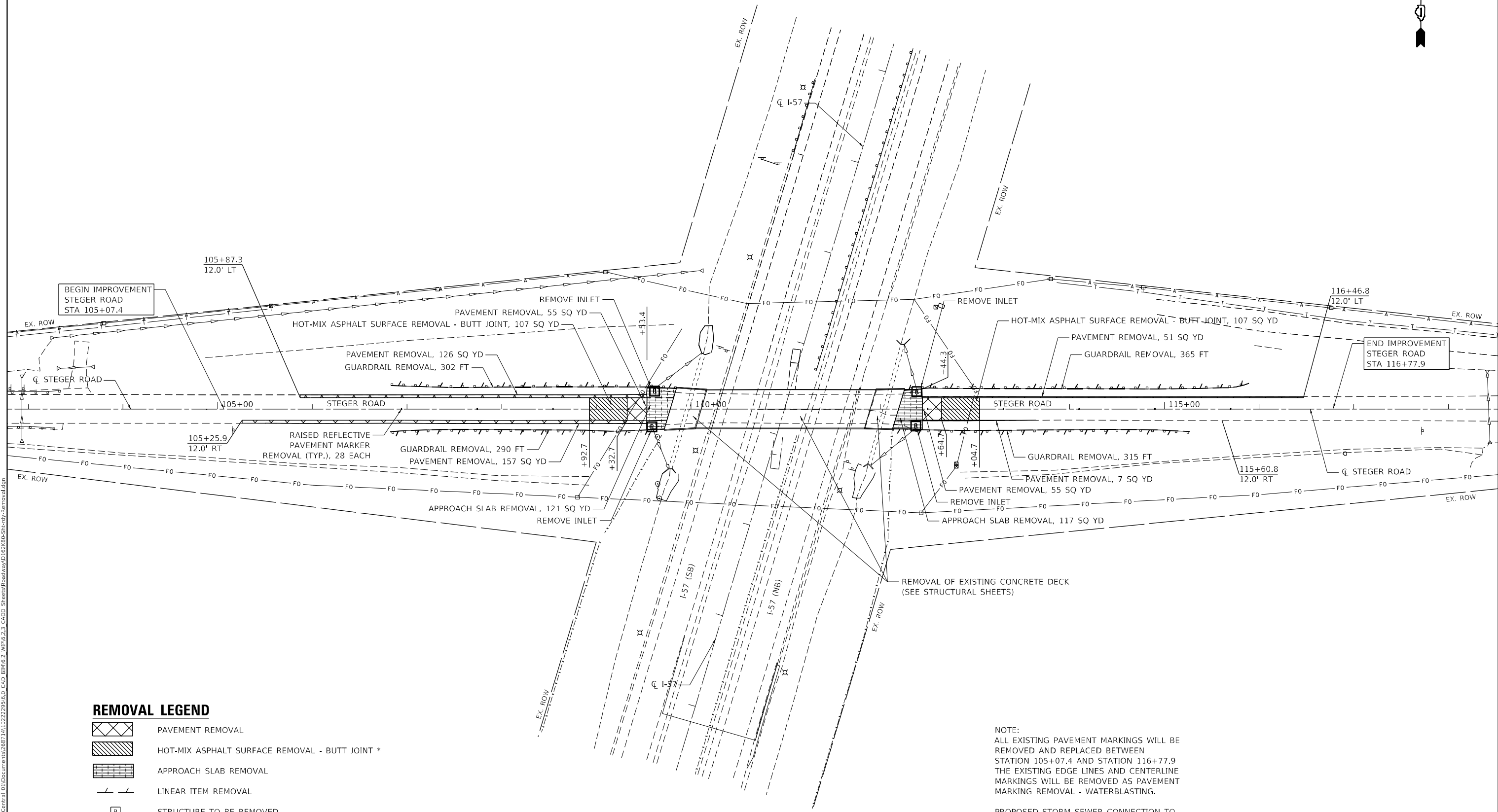

**SCHEDULE OF QUANTITIES
STEGER ROAD**

SCALE: NTS SHEET 2 OF 2 SHEETS STA. TO STA.

F.A.I. RTE.	SECTION	COUNTY	TOTAL SHEETS	SHEET NO.
57	2020-009-BR	COOK/WILL	71	10
CONTRACT NO. 62K80			ILLINOIS FED. AID PROJECT	



REMOVAL LEGEND

-  PAVEMENT REMOVAL
-  HOT-MIX ASPHALT SURFACE REMOVAL - BUTT JOINT *
-  APPROACH SLAB REMOVAL
-  LINEAR ITEM REMOVAL
-  STRUCTURE TO BE REMOVED

* HOT-MIX ASPHALT SURFACE REMOVAL - BUTT JOINT WILL BE USED FROM STATION 108+92.7 TO STATION 109+32.7 AND STATION 112+64.7 TO STATION 113+04.7. THE DEPTH SHALL VARY BETWEEN 2" AND 1/4" AS REQUIRED TO MEET THE FINAL RESURFACING ELEVATION.

NOTE:
ALL EXISTING PAVEMENT MARKINGS WILL BE REMOVED AND REPLACED BETWEEN STATION 105+07.4 AND STATION 116+77.9 THE EXISTING EDGE LINES AND CENTERLINE MARKINGS WILL BE REMOVED AS PAVEMENT MARKING REMOVAL - WATERBLASTING.

PROPOSED STORM SEWER CONNECTION TO EXISTING STORM SEWER SHALL INCLUDE THE REMOVAL OF AN ESTIMATED 8 LINEAR FEET OF 8" CMP NECESSARY FOR THE CONNECTION. THIS SHALL BE VERIFIED IN THE FIELD BY THE ENGINEER. SEE NOTE 2 ON THE DRAINAGE PLAN FOR MORE DETAILS.

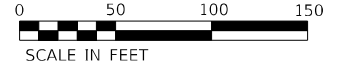

MODEL: Default
FILE NAME: p:\p\p\hds\ceco01\HDR_US_Centrol_01\Documents\3887141\102222956.0_CAD_BITMAP_2_3_CADD_Sheets\Roadway\16181805-Sht-xy-Removal.dgn



HDR
9450 W. BRYN MAWR AVE.
ROSEMONT, IL 60018

USER NAME = MANDRUSHKO	DESIGNED - MMO	REVISED -
	DRAWN - NSA	REVISED -
PLOT SCALE = 100,0000' / in.	CHECKED - EN	REVISED -
PLOT DATE = 3/4/2021	DATE - 03/08/2021	REVISED -

**STATE OF ILLINOIS
DEPARTMENT OF TRANSPORTATION**

**ROADWAY REMOVAL PLAN
STEGER ROAD**

SCALE: 1" = 50' SHEET 1 OF 1 SHEETS STA. 105+25.9 TO STA. 116+46.8

F.A.1 RTE.	SECTION	COUNTY	TOTAL SHEETS	SHEET NO.
57	2020-009-BR	COOK/WILL	71	13
ILLINOIS FED. AID PROJECT			CONTRACT NO. 62K80	

PROPOSED LEGEND

- ① AGGREGATE SUBGRADE IMPROVEMENT 12"
- ② HOT-MIX ASPHALT SURFACE COURSE, IL-9.5, MIX 'D', N50, 2"
- ③ HMA SHOULDERS, 8"
- ④ PAVEMENT CONNECTOR (HMA) FOR BRIDGE APPROACH SLAB
- ⑤ AGGREGATE SHOULDERS, TYPE B, 10"
- ⑥ HMA SHOULDERS, 12"
- ⑦ STEEL PLATE BEAM GUARDRAIL, TYPE A, 9 FOOT POSTS
- ⑧ TRAFFIC BARRIER TERMINAL, TYPE 6B
- ⑨ TRAFFIC BARRIER TERMINAL, TYPE 1 (SPECIAL) TANGENT

DATE	
BY	
PLAN	
NO.	
NO.	
NO.	
NO.	

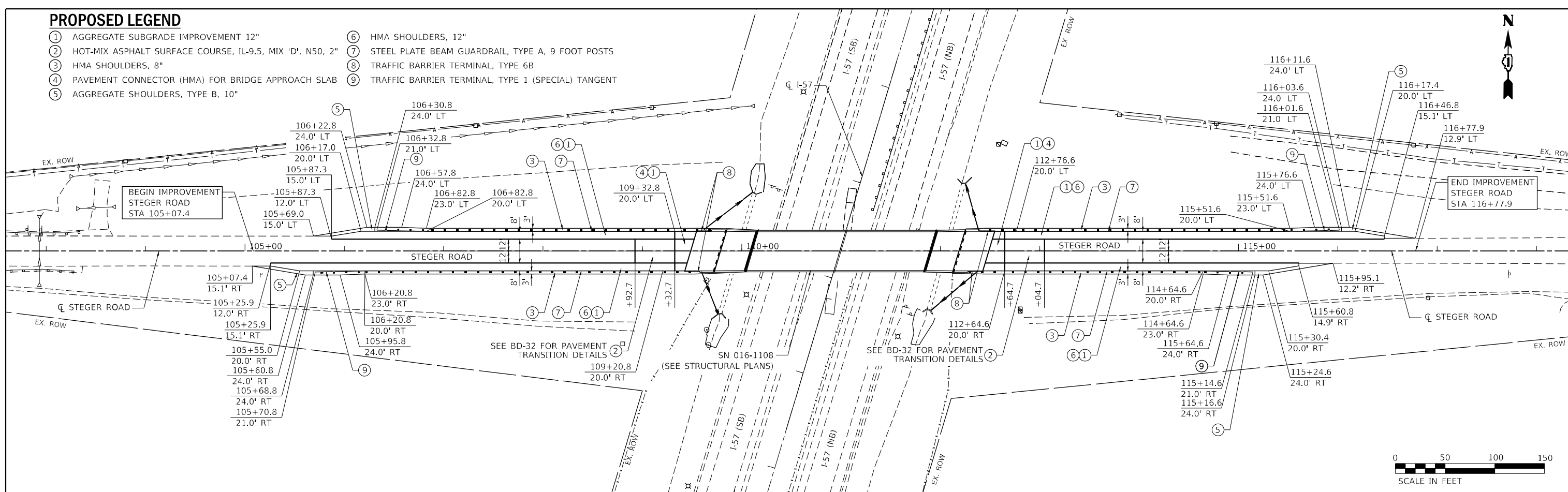

DATE	
BY	
PROFILE	
NO.	
NO.	
NO.	
NO.	

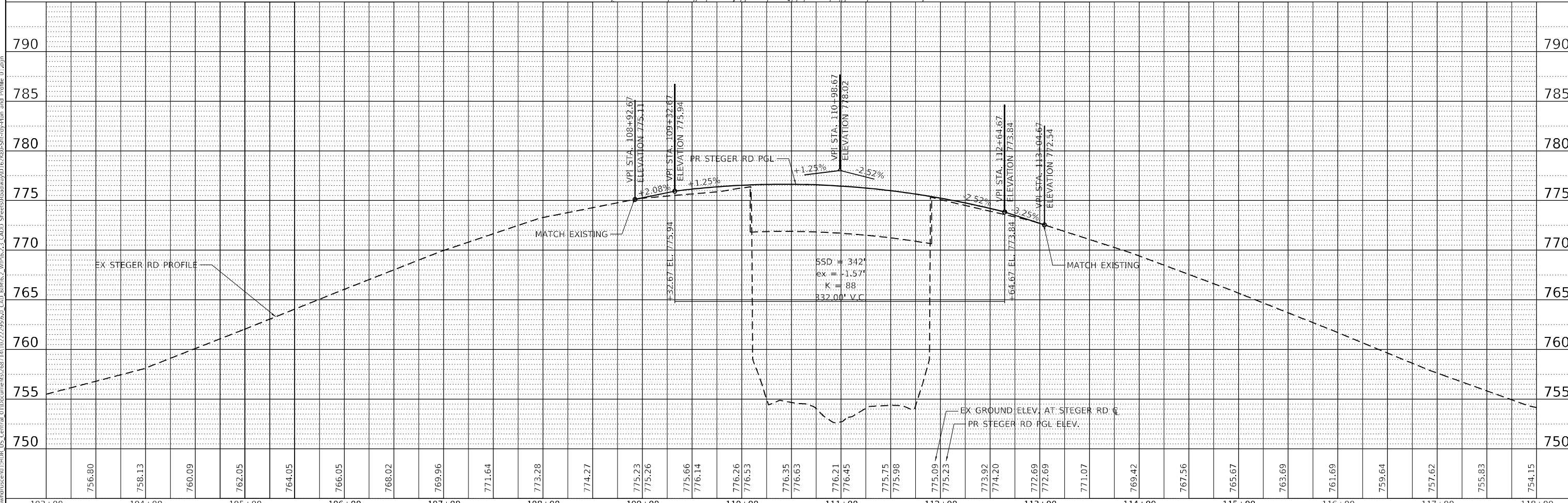

MODEL: Defauld
 FILE NAME: p:\plan\housencr01\housencr01\Documents\26871\11022229560_CADD\BIB6_3_w\plan_23_CADD_Sheets\roadway\162826-shedy-plan and profile.dwg

HDR 9450 W. BRYN MAWR AVE. ROSEMONT, IL 60018	USER NAME = MANDRUSHKO DESIGNED - MMO DRAWN - NSA CHECKED - EN DATE - 03/08/2021	REVISIONS REVISED - REVISED - REVISED - REVISED -	STATE OF ILLINOIS DEPARTMENT OF TRANSPORTATION	PROPOSED ROADWAY PLAN AND PROFILE STEGER ROAD		F.A.1 RTE. 57	SECTION 2020-009-BR	COUNTY COOK/WILL	TOTAL SHEETS 71	SHEET NO. 14
	PLOT SCALE = 100,0000' / in. PLOT DATE = 3/4/2021	SCALE: 1" = 50' SHEET 1 OF 1 SHEETS STA. 105+07.4 TO STA. 116+77.9		CONTRACT NO. 62K80 ILLINOIS FED. AID PROJECT						

SIGN DETAIL

1:50

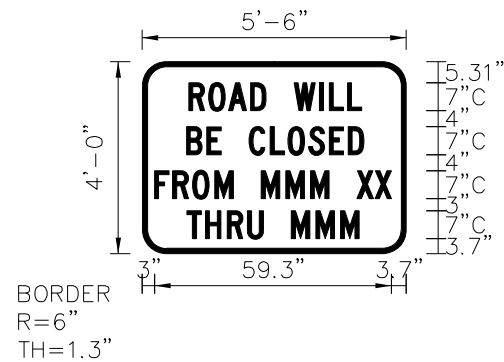

Panel Style: construction_fulldetour.ssi
M.U.T.C.D.: 2009 Edition

Panel Style: construction_fulldetour.ssi
Dimensions are in inches.tenths

Letter locations are paneledge to lower left corner

SIGN NUMBER	SN01
WIDTH x HGHT.	5'-6" x 4'-0"
BORDER WIDTH	1.3"
CORNER RADIUS	6"
MOUNTING	Ground
BACKGROUND	TYPE: Reflective
	COLOR: Orange
LEGEND/BORDER	TYPE: Reflective
	COLOR: Black /Black

SYMBOL	ROT	X	Y	WID	HT

LETTER POSITIONS (X)										LENGTH	SERIESSIZE	
R	O	A	D		W	I	L	L			C 2000	
11.6	16.6	21.6	27	30.9	37.9	44.2	46.8	51.3			43.3	7
B	E		C	L	O	S	E	D			C 2000	
11	16.1	19.7	26.7	32	36.4	41.6	46.7	51.5			44.4	7
F	R	O	M		M	M	M		X	X	C 2000	
3	7.6	12.6	18.1	22.7	29.7	35.9	42	46.7	53.7	58.2	59.3	7
T	H	R	U		M	M	M				C 2000	
11.2	15.8	21.2	26.3	30.2	37.2	43.4	49.6				43	7

MODEL: Default
 FILE NAME: p:\p\p\redusecc01\HDR_US_Centrol_01\Documents\3687141\02222956.0_CAD_BIM6.2_WIP6.2.3_CADD_Sheets\Roadway\0161\K80-Sht-xy-Detour50.dgn

DRAINAGE LEGEND

- 1A TYPE E INLET BOX, STANDARD 610001
STA 109+61.3, 17.8' LT (AT CTR)
RIM 775.78
INV 773.11
- 1B TYPE E INLET BOX, STANDARD 610001
STA 109+58.9, 17.8' RT (AT CTR)
RIM 775.76
INV 773.09
- 1C TYPE E INLET BOX, STANDARD 610001
STA 112+34.4, 17.8' RT (AT CTR)
RIM 774.01
INV 771.34
- 1D TYPE E INLET BOX, STANDARD 610001
STA 112+38.7, 17.8' LT (AT CTR)
RIM 773.98
INV 771.31
- 2 PROPOSED STORM SEWER CONNECTION TO EXISTING
STORM SEWER (SEE NOTE 2)
- 3 STORM SEWERS TO BE CLEANED 8"
- 4 CURED-IN-PLACE PIPE LINER, 8"
- 5 PIPE CULVERT TO BE CLEANED 24"
- 6 PIPE CULVERT TO BE CLEANED 30" (SEE NOTE 3)
- 7 PIPE CULVERT TO BE CLEANED 36"
- 8 CURED-IN-PLACE PIPE LINER, 36"
- 9 CLEAN EXISTING END SECTION

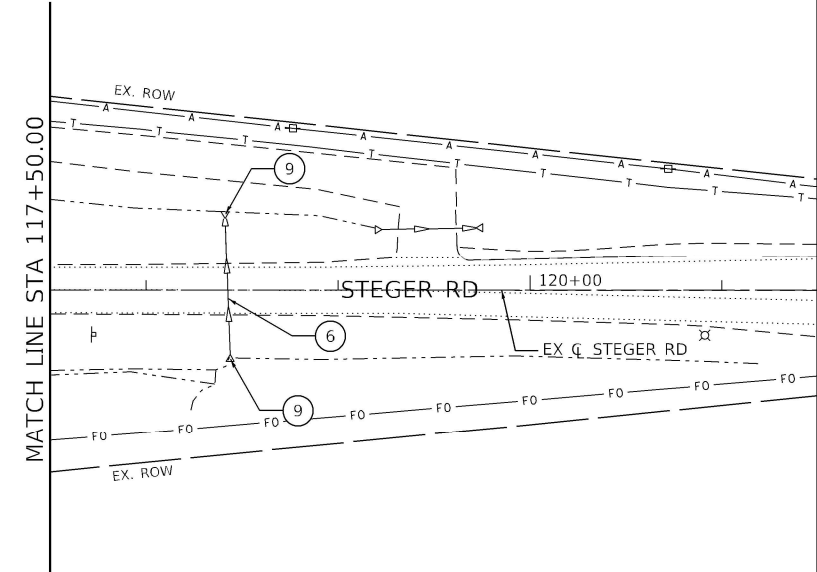
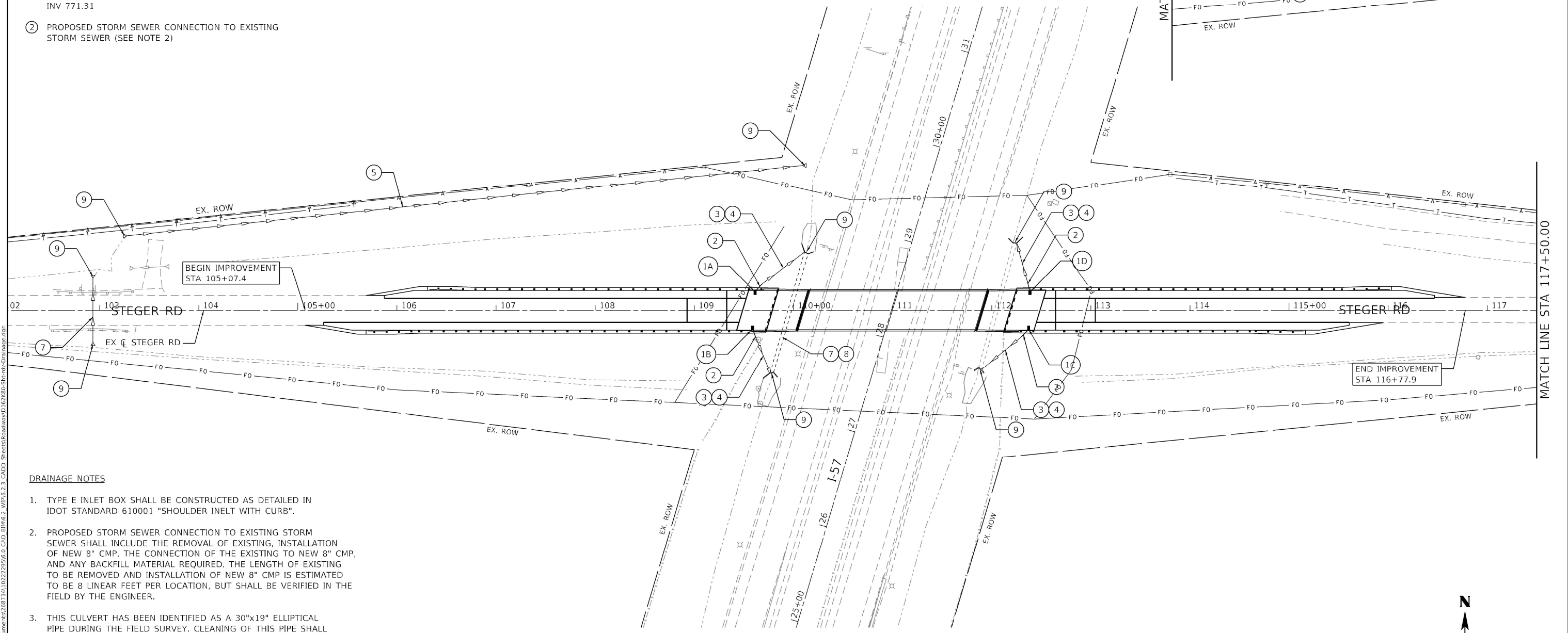

DRAINAGE NOTES

1. TYPE E INLET BOX SHALL BE CONSTRUCTED AS DETAILED IN IDOT STANDARD 610001 "SHOULDER INLET WITH CURB".
2. PROPOSED STORM SEWER CONNECTION TO EXISTING STORM SEWER SHALL INCLUDE THE REMOVAL OF EXISTING, INSTALLATION OF NEW 8" CMP, THE CONNECTION OF THE EXISTING TO NEW 8" CMP, AND ANY BACKFILL MATERIAL REQUIRED. THE LENGTH OF EXISTING TO BE REMOVED AND INSTALLATION OF NEW 8" CMP IS ESTIMATED TO BE 8 LINEAR FEET PER LOCATION, BUT SHALL BE VERIFIED IN THE FIELD BY THE ENGINEER.
3. THIS CULVERT HAS BEEN IDENTIFIED AS A 30"x19" ELLIPTICAL PIPE DURING THE FIELD SURVEY. CLEANING OF THIS PIPE SHALL BE PAID FOR AS "PIPE CULVERT TO BE CLEANED 30".

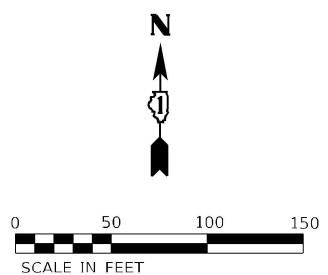

MODEL: Default
 FILE NAME: I:\projects\roadway\117+50.00\117+50.00.dwg
 MODEL: Default
 FILE NAME: I:\projects\roadway\117+50.00\117+50.00.dwg

Kaskaskia
 Engineering Group, LLC
 67 South Third Street
 Suite 270
 Geneva, Illinois 60134
 630.333.8187 phone
 www.kaskaskiaeng.com
 Illinois Professional Design Firm
 34-067-13
 31-588530

USER NAME = MANDRUSHKO	DESIGNED - PJF	REVISED -
PLOT SCALE = 100.0000' / in.	DRAWN - NDP	REVISED -
PLOT DATE = 3/4/2021	CHECKED - PJF	REVISED -
	DATE - 3/8/2021	REVISED -

STATE OF ILLINOIS
DEPARTMENT OF TRANSPORTATION

DRAINAGE PLAN
STEGER ROAD

SCALE: 1"=50' SHEET 1 OF 1 SHEETS STA. 105+07.4 TO STA. 116+77.9

F.A.I. RTE.	SECTION	COUNTY	TOTAL SHEETS	SHEET NO.
57	2020-009-BR	COOK/WILL	71	18
CONTRACT NO. 62K80				
ILLINOIS FED. AID PROJECT				

Benchmark: Benchmark B. Railroad spike set on south side of power pole. Sta. 103+79.79, Offset 90.06' Lt, Elev. 754.54 (NAVD 88)

Existing Structure: S.N. 016-1108 carrying Steger Road over I-57 was built in 1966 under Contract 24627 as Project I-57-7(142) 340, Section 0101-1000 HB. The structure consists of two 89'-3" continuous steel plate girder composite interior spans and vaulted approach span lengths of 28'-6" and 30'-11". The structure is skewed 16°41'00" and is 242'-1" back to back of the vaulted approach span bents. The existing structure is 42'-0" wide. Abutment wall concrete repairs, installation of vaulted abutment access doors, regrading of vaulted abutment interior slopes, structural steel painting, and approach slab repairs were completed in 1996 under Contract 80901. Permanent protective shielding was installed in 2016 under Contract 62B23. A 1½" microsilica concrete overlay and preformed joint seals were added at an unknown date prior to 1996.

Traffic will be detoured.

Salvage: Aluminum Handrail. See General Notes on Sheet S-2.

SEISMIC DATA

Seismic Performance Category (SPC) = A
Horizontal Bedrock Acceleration Coefficient = 0.04g
Site Coefficient (S) = 1.2

DESIGN SPECIFICATIONS

2002 AASHTO Standard Specifications for Highway Bridges, 17th Edition

DESIGN STRESSES

FIELD UNITS (New Const.)

$f'_c = 4,000$ psi (Superstructure Concrete)
 $f'_c = 3,500$ psi (Substructure Concrete)
 $f_y = 60,000$ psi (Reinforcement)
 $f_y = 36,000$ psi (M270 Grade 36)

FIELD UNITS (Exist. Struct. 1966)

$f_c = 1,400$ psi
 $f_s = 20,000$ psi (Reinforcement)
 $f_s = 20,000$ psi (ASTM A36)

LOADING HS 20 - 44

Allow 25#/sq. ft. for future wearing surface.

SCOPE OF WORK

1. Remove and replace existing concrete deck, vaulted approach spans and approach slabs.
2. Replace rocker bearings at abutments.
3. Repair steel girders and diaphragms as necessary, based on the most current inspections.
4. Replace abutment backwalls.
5. Formed concrete repair to be performed on the substructure units.
6. The existing vaulted span access panels to be removed and replaced with aluminum hinged access doors in wingwalls.
7. Clean and paint all new and existing structural steel.

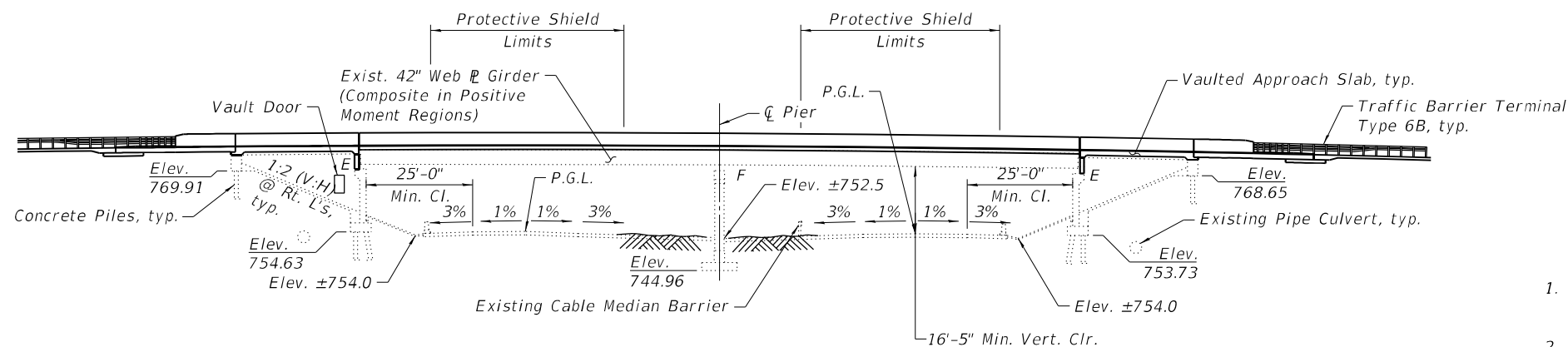

ELEVATION

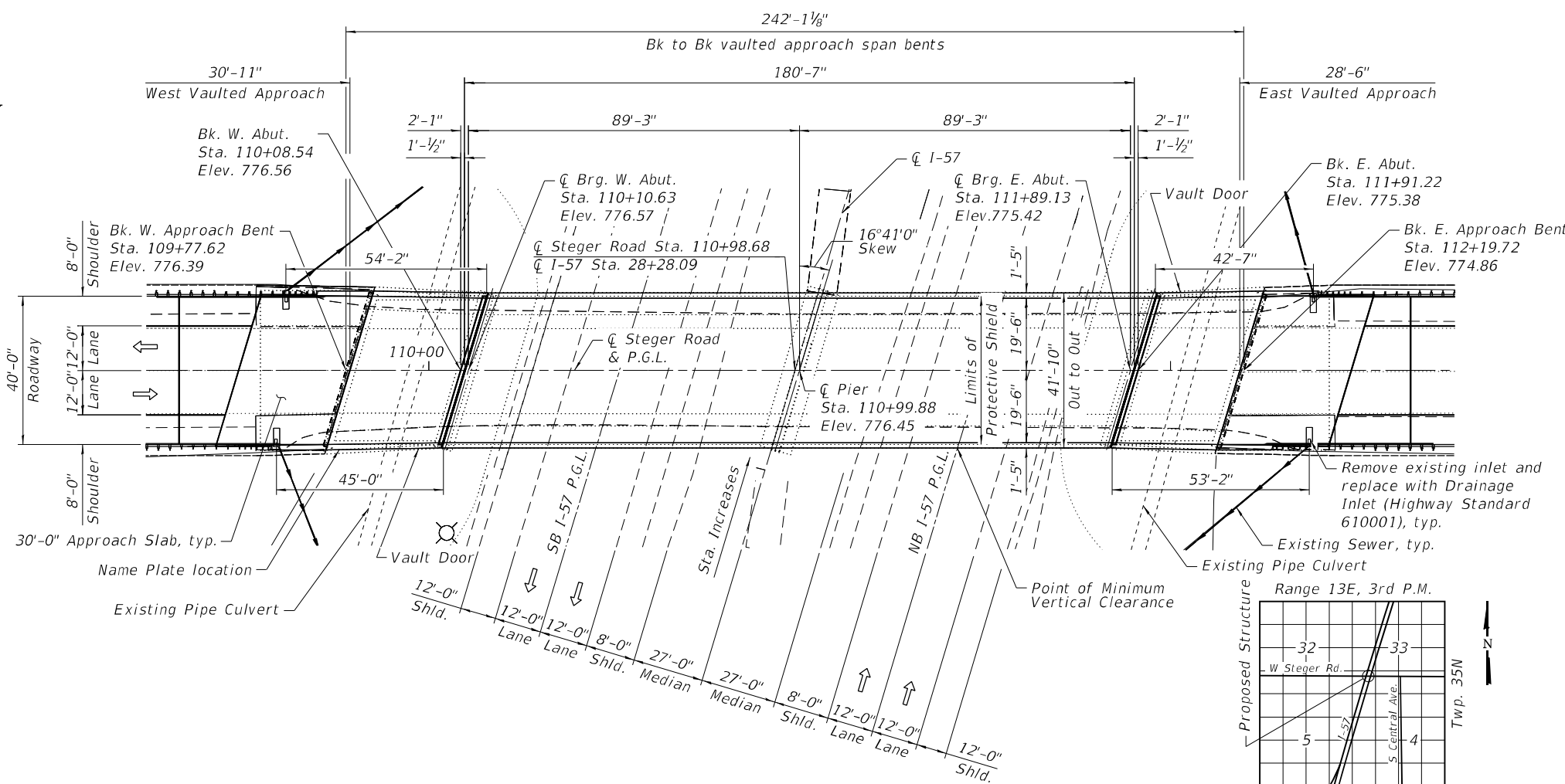

PLAN

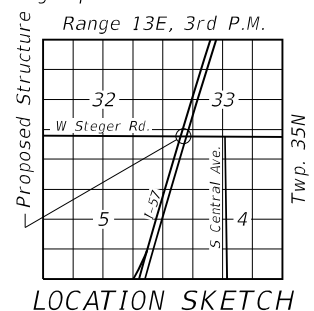

BY: *Brad H. Sawyer* DATE: 2/16/2021
HDR, INC.
DWGS: S-1 TO S-24
LICENSE EXPIRES NOV. 30, 2022



GENERAL PLAN & ELEVATION
STEGER ROAD OVER I-57
F.A.I. 57
SEC. 2020-009-BR
COOK/WILL COUNTY
STATION 110+98.68
STRUCTURE NO. 016-1108

MODEL: Default
FILE NAME: p:\w\windruscen01\HDR_US_Central_01\Documents\12687141\0222295\6.0_CAD_BIM\6.2_WIP\6.2.3_CADD_Sheets\Structures\0161108-62K80-GPE-Str.dgn



USER NAME =	DESIGNED - BHS	REVISED -
CHECKED - SA	REVISIONS -	
PLOT SCALE =	DRAWN - AMN	REVISED -
PLOT DATE = 2/18/2021	CHECKED - BHS	REVISED -

STATE OF ILLINOIS
DEPARTMENT OF TRANSPORTATION

GENERAL PLAN AND ELEVATION
STRUCTURE NO. 016-1108

SHEET S-1 OF 24 SHEETS

F.A.I. RTE.	SECTION	COUNTY	TOTAL SHEETS	SHEET NO.
57	2020-009-BR	COOK/WILL	71	19
CONTRACT NO. 62K80				
ILLINOIS FED. AID PROJECT				

INDEX OF SHEETS

S-1 General Plan and Elevation
 S-2 General Notes, Index of Sheets, and Total Bill of Material
 S-3 Top of Deck Elevations (1 of 2)
 S-4 Top of Deck Elevations (2 of 2)
 S-5 Top of West Approach Elevations
 S-6 Top of East Approach Elevations
 S-7 Superstructure
 S-8 Superstructure Details
 S-9 Prefomed Joint Strip Seal
 S-10 West Vaulted Abutment Approach Span
 S-11 East Vaulted Abutment Approach Span
 S-12 Vaulted Abutment Approach Span Details
 S-13 Bridge Approach Slabs
 S-14 Bridge Approach Slab Details
 S-15 Framing Plan and Girder Elevation
 S-16 Structural Steel Details
 S-17 Bearing Details
 S-18 West Abutment Repair
 S-19 West Abutment Backwall Reconstruction
 S-20 East Abutment Repair
 S-21 East Abutment Backwall Reconstruction
 S-22 Interior of Vaulted Abutments Repair
 S-23 Access Door Replacement
 S-24 Pier Plan and Elevation

GENERAL NOTES

- Fasteners shall be ASTM F3125 Grade A325 Type 1, mechanically galvanized bolts. Bolts 7/8 in. Ø, holes 1 1/16 in. Ø, unless otherwise noted.
- No field welding is permitted except as specified in the contract documents.
- Reinforcement bars designated (E) shall be epoxy coated.
- Prior to pouring the new concrete deck, all heavy or loose rust, loose mill scale, and other loose or potentially detrimental foreign material shall be removed from the surfaces in contact with concrete. Tightly adhered paint may remain unless otherwise noted. Removal shall be accomplished by methods that will not damage the steel and the cost will be included in the pay item covering removal of existing concrete.

 As directed by the Engineer, existing construction accessories welded to the top flange of beams and girders shall be removed. The weld areas shall be ground flush and inspected for cracks using magnetic particle testing (MT) or dye penetrant testing (PT) by qualified personnel approved by the Engineer. Any cracks that cannot be removed by grinding 1/4 in. deep shall be identified and reported to the Bureau of Bridges and Structures for further disposition. The cost of removing welded accessories, grinding and inspection weld areas and grinding cracks will be paid for according to Article 109.04 of the Standard Specifications.
- Plan dimensions and details relative to existing plans are subject to nominal construction variations. The Contractor shall field verify existing dimensions and details affecting new construction and make necessary approved adjustments prior to construction or ordering of materials. Such variation shall not be cause for additional compensation for a change in scope of the work, however, the Contractor will be paid for the quantity actually furnished at the unit price bid for the work.
- Concrete Sealer shall be applied to the front face of the new abutment backwalls.
- The Contractor shall make allowance for the deflection of forms, shrinkage and settlement of falsework, in addition to allowance for dead load deflection. Forms for deck slab shall be removed prior to placement of bridge approach slabs.
- The Contractor shall mark the top surface of the existing deck to identify the location and limits of the top flanges of the girders prior to commencement of deck removal operation. Care shall be taken not to damage the existing girders and shear studs. When a girder or shear studs are damaged by deck removal operations, it is the Contractor's responsibility to repair the damage at his/her own expense, as approved by the Engineer.
- Areas of the existing bridge have permanent protective shield in place. If any part of the existing permanent protective shield system is to be re-used as temporary protective shield, the Contractor shall submit design calculations to the Engineer proving the system meets the requirement of Article 501.03 of the Standard Specifications. The calculations shall be prepared and sealed by an Illinois Licensed Structural Engineer.
- The existing structural steel coating contains lead. The Contractor shall take appropriate precautions to deal with the presence of lead on this project.
- Existing structural steel that will be in contact with new structural steel shall be cleaned and painted as required by the Special Provision "Cleaning and Painting Contact Surface Areas of Existing Steel Structures."
- All new structural steel shall be shop painted with an inorganic zinc rich primer per AASHTO M 300, Type 1.
- Cleaning and painting of the existing and new structural steel shall be as specified in the Special Provision for "Cleaning and Painting Existing Steel Structures." All beams, bearings and other structural steel shall be cleaned per Near White Blast Cleaning (SSPC-SP10).

 The designated areas cleaned per Near White Blast Cleaning (SSPC-SP10) shall be painted according to the requirements of the Organic Zinc-Rich/ Epoxy/ Urethane paint system. The color of the final coat for all interior steel surfaces shall be Gray, Munsell No. 5B 7/1. The color of the final finish coat for the exterior and bottom flange of the fascia beams shall be Interstate Green, Munsell No. 7.5G 4/8.
- Slipforming is not allowed.
- Existing aluminum handrail shall be delivered to the District Maintenance Yard as directed by the Engineer. Cost included with Removal of Existing Concrete Deck.

TOTAL BILL OF MATERIAL

ITEM	ITEM	SUPER	SUB	TOTAL
Concrete Removal	Cu. Yd.	-	12.6	12.6
Removal of Existing Concrete Deck	Each	1	-	1
Protective Shield	Sq. Yd.	430	-	430
Concrete Structures	Cu. Yd.	-	51.0	51.0
Concrete Superstructure	Cu. Yd.	439.9	-	439.9
Bridge Deck Grooving	Sq. Yd.	1,243	-	1,243
Protective Coat	Sq. Yd.	1,556	-	1,556
Concrete Superstructure (Approach Slab)	Cu. Yd.	117.0	-	117.0
Furnishing and Erecting Structural Steel	Pound	7740	-	7740
Reinforcement Bars, Epoxy Coated	Pound	147,650	8430	156,080
Name Plates	Each	1	-	1
Prefomed Joint Strip Seal	Foot	86.0	-	86.0
Elastomeric Bearing Assembly, Type I	Each	12	-	12
Anchor Bolt, 1"	Each	-	24	24
Concrete Sealer	Sq. Ft.	-	490	490
Protective Shield (Permanent) Removal	Sq. Ft.	2556	-	2556
Jack and Remove Existing Bearings	Each	12	-	12
Structural Steel Removal	Pound	7390	-	7390
Containment and Disposal of Lead Paint Cleaning Residues No. 1	L. Sum	1	-	1
Cleaning and Painting Steel Bridge No. 1	L. Sum	1	-	1
Structural Repair of Concrete (Depth Equal to or less than 5 inches)	Sq. Ft.	-	386	386
Structural Repair of Concrete (Depth Greater than 5 inches)	Sq. Ft.	-	5	5

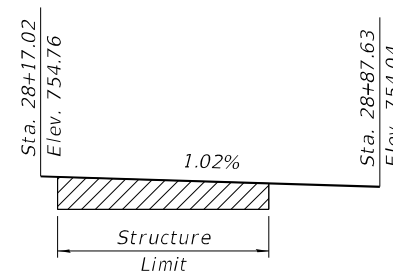

EXISTING PROFILE
(Along NB I-57 P.G.L.)

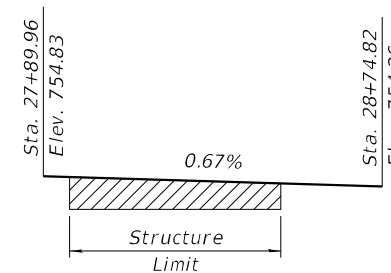

EXISTING PROFILE
(Along SB I-57 P.G.L.)

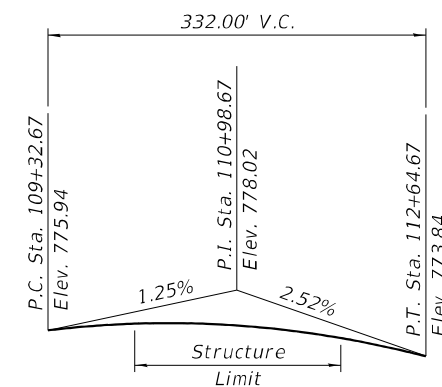

PROPOSED PROFILE
(Along Steger P.G.L.)

STATION 110+98.68
 RE-BUILT 202- BY
 STATE OF ILLINOIS
 F.A.I. RTE. 57
 SEC 2020-009-BR
 LOADING HS 20
 STRUCTURE NO. 016-1108

NAME PLATE
See Std. 515001

One existing Name Plate shall be cleaned and relocated next to new Name Plate. Cost included with Name Plates. See Sheet S-1 for proposed Name Plate location.

**STATE OF ILLINOIS
 DEPARTMENT OF TRANSPORTATION**

**GENERAL NOTES, INDEX OF SHEETS, AND TOTAL BILL OF MATERIAL
 STRUCTURE NO. 016-1108**

SHEET S- 2 OF 24 SHEETS

F.A.I. RTE.	SECTION	COUNTY	TOTAL SHEETS	SHEET NO.
57	2020-009-BR	COOK/WILL	71	20
ILLINOIS FED. AID PROJECT			CONTRACT NO. 62K80	

MODEL: Default
 FILE NAME: p:\w\windruscen01\HDP_US_Central_01\Documents\2687141\20222295\6.0_CAD_BIM\6.2_WIP\6.2.3_CADD_Sheets\Structures\0161108-62K80-Gen_Notes-Str.dgn
 3/18/2021 7:56:27 AM

HDR
 HDR
 9450 W. BRYN MAWR AVE.
 ROSEMONT, IL 60018

USER NAME =	DESIGNED - BHS	REVISED -
PLOT SCALE =	CHECKED - SA	REVISED -
PLOT DATE = 3/18/2021	DRAWN - AMN	REVISED -
	CHECKED - BHS	REVISED -

MODEL: Default
 FILE NAME: p:\v\p\ndruscen01\HDP_US_Central_01\Documents\10222295\6.0_CAD_BIM\6.2_WIP\6.2.3_CADD_Sheets\Structures\0161108-62\K80-Top of Deck Elevations 01-Str.dgn

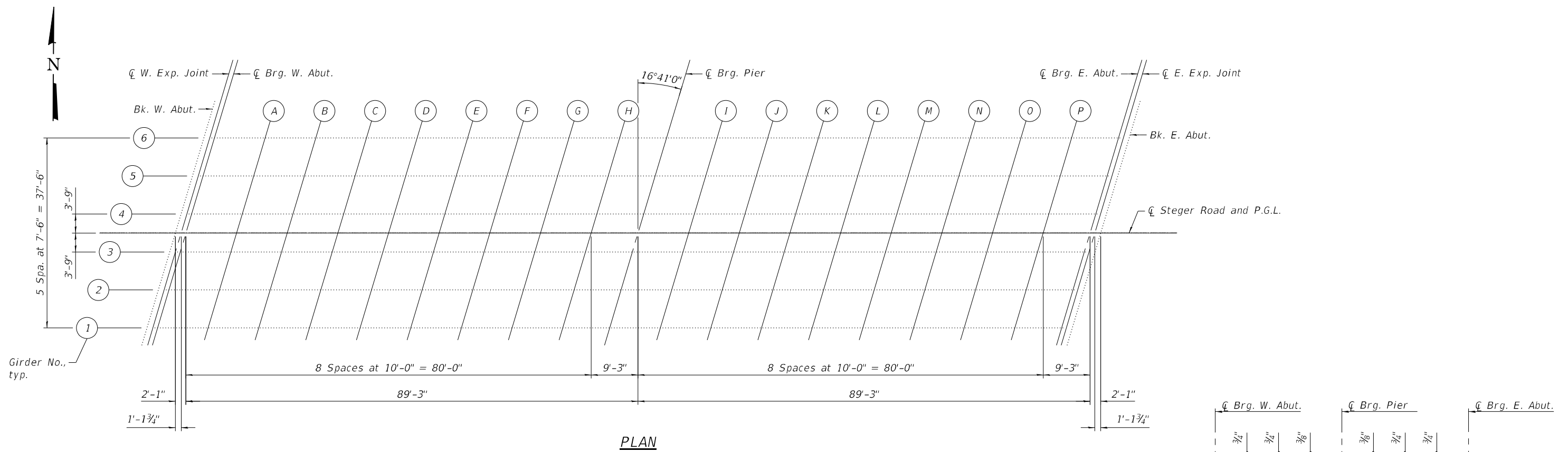

PLAN

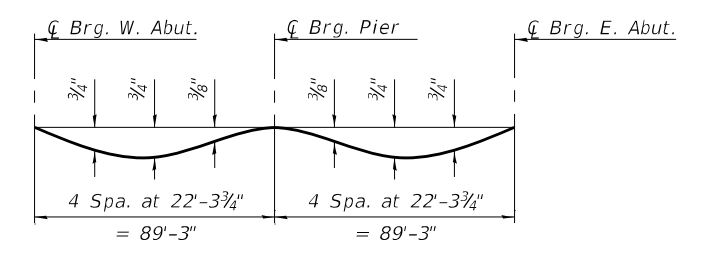

DEAD LOAD DEFLECTION DIAGRAM
 (Includes weight of concrete only).

Note:
 The above deflections are not to be used in the field if the engineer is working from the grade elevations adjusted for dead load deflections as shown on this sheet and Sheet S-4.

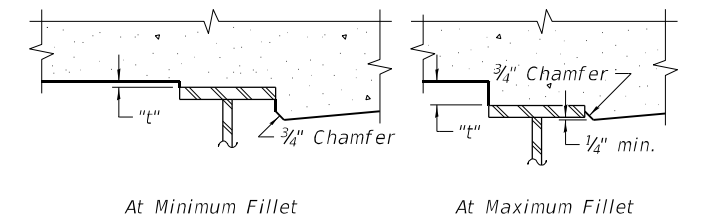

To determine "t": Elevations of the top flanges of the girders shall be taken at intervals shown above. These elevations subtracted from the "Theoretical Grade Elevations Adjusted for Dead Load Deflection" shown on this sheet and on Sheet S-4, minus slab thickness, equals the fillet heights "t" above top flange of girders.

FILLET HEIGHTS

GIRDER 1

Location	Station	Offset	Theoretical Grade Elevations	Theoretical Grade Elevations Adjusted For Dead Load Deflection
Bk. W. Abut.	110+02.92	18.75	776.23	776.23
CL W. Exp. Joint	110+04.07	18.75	776.23	776.23
CL Brg. W. Abut.	110+05.01	18.75	776.24	776.24
A	110+15.01	18.75	776.27	776.30
B	110+25.01	18.75	776.30	776.35
C	110+35.01	18.75	776.31	776.38
D	110+45.01	18.75	776.32	776.39
E	110+55.01	18.75	776.31	776.37
F	110+65.01	18.75	776.29	776.33
G	110+75.01	18.75	776.26	776.28
H	110+85.01	18.75	776.22	776.22
CL Brg. Pier	110+94.26	18.75	776.17	776.17
I	111+04.26	18.75	776.10	776.11
J	111+14.26	18.75	776.03	776.05
K	111+24.26	18.75	775.94	775.99
L	111+34.26	18.75	775.84	775.91
M	111+44.26	18.75	775.74	775.81
N	111+54.26	18.75	775.61	775.68
O	111+64.26	18.75	775.48	775.53
P	111+74.26	18.75	775.34	775.37
CL Brg. E. Abut.	111+83.51	18.75	775.20	775.20
CL E. Exp. Joint	111+84.45	18.75	775.18	775.18
Bk. E. Abut.	111+85.60	18.75	775.16	775.16

GIRDER 2

Table with 5 columns: Location, Station, Offset, Theoretical Grade Elevations, Theoretical Grade Elevations Adjusted For Dead Load Deflection. Rows include Bk. W. Abut., CL W. Exp. Joint, CL Brg. W. Abut., A-H, CL Brg. Pier, I-P, CL Brg. E. Abut., CL E. Exp. Joint, Bk. E. Abut.

GIRDER 3

Table with 5 columns: Location, Station, Offset, Theoretical Grade Elevations, Theoretical Grade Elevations Adjusted For Dead Load Deflection. Rows include Bk. W. Abut., CL W. Exp. Joint, CL Brg. W. Abut., A-H, CL Brg. Pier, I-P, CL Brg. E. Abut., CL E. Exp. Joint, Bk. E. Abut.

GIRDER 4

Table with 5 columns: Location, Station, Offset, Theoretical Grade Elevations, Theoretical Grade Elevations Adjusted For Dead Load Deflection. Rows include Bk. W. Abut., CL W. Exp. Joint, CL Brg. W. Abut., A-H, CL Brg. Pier, I-P, CL Brg. E. Abut., CL E. Exp. Joint, Bk. E. Abut.

GIRDER 5

Table with 5 columns: Location, Station, Offset, Theoretical Grade Elevations, Theoretical Grade Elevations Adjusted For Dead Load Deflection. Rows include Bk. W. Abut., CL W. Exp. Joint, CL Brg. W. Abut., A-H, CL Brg. Pier, I-P, CL Brg. E. Abut., CL E. Exp. Joint, Bk. E. Abut.

GIRDER 6

Table with 5 columns: Location, Station, Offset, Theoretical Grade Elevations, Theoretical Grade Elevations Adjusted For Dead Load Deflection. Rows include Bk. W. Abut., CL W. Exp. Joint, CL Brg. W. Abut., A-H, CL Brg. Pier, I-P, CL Brg. E. Abut., CL E. Exp. Joint, Bk. E. Abut.

GIRDER 7

Table with 5 columns: Location, Station, Offset, Theoretical Grade Elevations, Theoretical Grade Elevations Adjusted For Dead Load Deflection. Rows include Bk. W. Abut., CL W. Exp. Joint, CL Brg. W. Abut., A-H, CL Brg. Pier, I-P, CL Brg. E. Abut., CL E. Exp. Joint, Bk. E. Abut.

MODEL: Default
FILE NAME: p:\w\pandruscen01\HDR_US_Central_01\Documents\2687141\20222295\6.0_CAD_BIM\6.2_WIP\6.2.3_CADD_Sheets\Structures\0161108-62\K80-Top of Deck Elevations 02-Str.dgn



USER NAME =
DESIGNED -- BHS
CHECKED -- SA
PLOT SCALE =
DRAWN -- AMN
PLOT DATE = 2/16/2021
CHECKED -- BHS

REVISED --
REVISED --
REVISED --
REVISED --

STATE OF ILLINOIS
DEPARTMENT OF TRANSPORTATION

TOP OF DECK ELEVATIONS (2 OF 2)
STRUCTURE NO. 016-1108

SHEET 5- 4 OF 24 SHEETS

Table with 5 columns: F.A.I. RTE., SECTION, COUNTY, TOTAL SHEETS, SHEET NO. Values: 57, 2020-009-BR, COOK/WILL, 71, 22

CONTRACT NO. 62K80

ILLINOIS FED. AID PROJECT

INSIDE FACE OF NORTH PARAPET

Location	Station	Offset	Theoretical Grade Elevations
W. End of W. Appr. Pav't	109+54.66	-20.00	775.85
A1	109+64.66	-20.00	775.94
A2	109+74.66	-20.00	776.03
W. End of W. Vaulted Span	109+84.66	-20.00	776.10
B1	109+94.61	-19.84	776.16
B2	110+04.57	-19.68	776.21
E. End of W. Vaulted Span	110+15.43	-19.50	776.26

N. EDGE OF PAVEMENT

Location	Station	Offset	Theoretical Grade Elevations
W. End of W. Appr. Pav't	109+52.26	-12.00	775.98
A1	109+62.26	-12.00	776.08
A2	109+72.26	-12.00	776.17
W. End of W. Vaulted Span	109+82.26	-12.00	776.24
B1	109+92.26	-12.00	776.31
B2	110+02.26	-12.00	776.36
E. End of W. Vaulted Span	110+13.18	-12.00	776.40

CL STEGER ROAD AND P.G.L.

Location	Station	Offset	Theoretical Grade Elevations
W. End of W. Appr. Pav't	109+48.67	0.00	776.13
A1	109+58.67	0.00	776.23
A2	109+68.67	0.00	776.32
W. End of W. Vaulted Span	109+78.67	0.00	776.40
B1	109+88.67	0.00	776.46
B2	109+98.67	0.00	776.52
E. End of W. Vaulted Span	110+09.59	0.00	776.57

S. EDGE OF PAVEMENT

Location	Station	Offset	Theoretical Grade Elevations
W. End of W. Appr. Pav't	109+45.07	12.00	775.91
A1	109+55.07	12.00	776.01
A2	109+65.07	12.00	776.11
W. End of W. Vaulted Span	109+75.07	12.00	776.19
B1	109+85.07	12.00	776.26
B2	109+95.07	12.00	776.32
E. End of W. Vaulted Span	110+05.99	12.00	776.37

INSIDE FACE OF SOUTH PARAPET

Location	Station	Offset	Theoretical Grade Elevations
W. End of W. Appr. Pav't	109+42.67	20.00	775.72
A1	109+52.67	20.00	775.83
A2	109+62.67	20.00	775.93
W. End of W. Vaulted Span	109+72.67	20.00	776.01
B1	109+82.72	19.84	776.09
B2	109+92.77	19.68	776.16
E. End of W. Vaulted Span	110+03.74	19.50	776.21

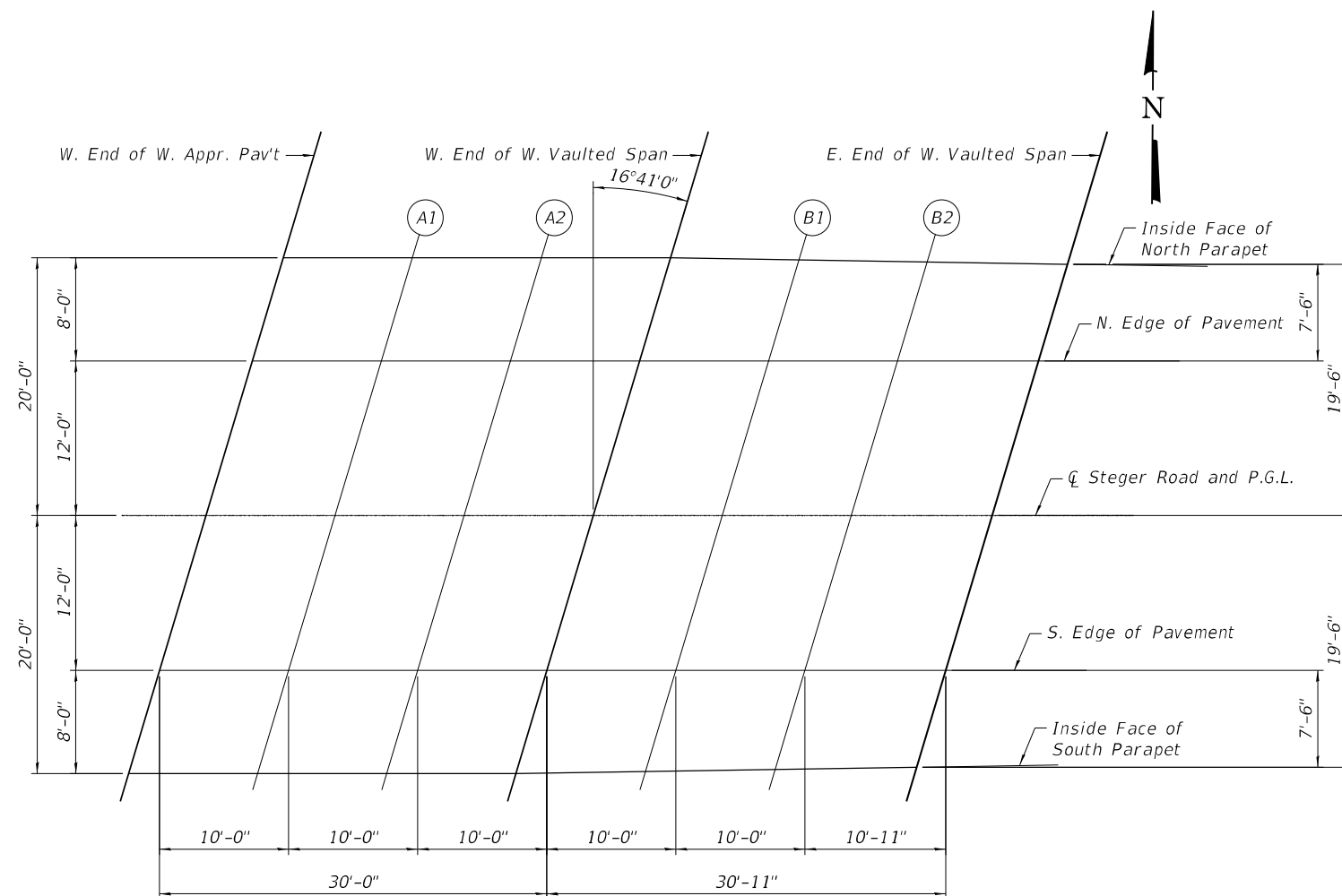

PLAN

MODEL: Default
 FILE NAME: p:\w\windruscen01\HDR_US_Central_01\Documents\1268714\10222295\6.0_CAD_BIM\6.2_WIP\6.2.3_CADD_Sheets\Structures\0161108-62K80-Top of Approach Elevations 01-51r.dgn

HDR
 HDR
 9450 W. BRYN MAWR AVE.
 ROSEMONT, IL 60018

USER NAME =	DESIGNED - BHS	REVISED -
CHECKED - SA	REVISOR -	
PLOT SCALE =	DRAWN - AMN	REVISED -
PLOT DATE = 2/16/2021	CHECKED - BHS	REVISED -

**STATE OF ILLINOIS
 DEPARTMENT OF TRANSPORTATION**

**TOP OF WEST APPROACH ELEVATIONS
 STRUCTURE NO. 016-1108**

F.A.I. RTE. 57	SECTION 2020-009-BR	COUNTY COOK/WILL	TOTAL SHEETS 71	SHEET NO. 23
CONTRACT NO. 62K80				
ILLINOIS FED. AID PROJECT				

INSIDE FACE OF NORTH PARAPET

Location	Station	Offset	Theoretical Grade Elevations
W. End of E. Vaulted Span	111+96.02	-19.50	774.97
B3	112+06.07	-19.68	774.79
B4	112+16.12	-19.85	774.59
E. End of E. Vaulted Span	112+24.67	-20.00	774.42
A3	112+34.67	-20.00	774.20
A4	112+44.67	-20.00	773.98
E. End of E. Appr. Pav't	112+54.67	-20.00	773.75

N. EDGE OF PAVEMENT

Location	Station	Offset	Theoretical Grade Elevations
W. End of E. Vaulted Span	111+93.77	-12.00	775.16
B3	112+03.77	-12.00	774.98
B4	112+13.77	-12.00	774.80
E. End of E. Vaulted Span	112+22.27	-12.00	774.63
A3	112+32.27	-12.00	774.42
A4	112+42.27	-12.00	774.20
E. End of E. Appr. Pav't	112+52.27	-12.00	773.96

CL STEGER ROAD AND P.G.L.

Location	Station	Offset	Theoretical Grade Elevations
W. End of E. Vaulted Span	111+90.17	0.00	775.40
B3	112+00.17	0.00	775.23
B4	112+10.17	0.00	775.04
E. End of E. Vaulted Span	112+18.67	0.00	774.88
A3	112+28.67	0.00	774.67
A4	112+38.67	0.00	774.46
E. End of E. Appr. Pav't	112+48.67	0.00	774.23

S. EDGE OF PAVEMENT

Location	Station	Offset	Theoretical Grade Elevations
W. End of E. Vaulted Span	111+86.58	12.00	775.28
B3	111+96.58	12.00	775.11
B4	112+06.58	12.00	774.93
E. End of E. Vaulted Span	112+15.08	12.00	774.77
A3	112+25.08	12.00	774.57
A4	112+35.08	12.00	774.36
E. End of E. Appr. Pav't	112+45.08	12.00	774.13

INSIDE FACE OF SOUTH PARAPET

Location	Station	Offset	Theoretical Grade Elevations
W. End of E. Vaulted Span	111+84.33	19.50	775.17
B3	111+94.28	19.68	775.00
B4	112+04.22	19.85	774.82
E. End of E. Vaulted Span	112+12.68	20.00	774.66
A3	112+22.68	20.00	774.46
A4	112+32.68	20.00	774.25
E. End of E. Appr. Pav't	112+42.68	20.00	774.03

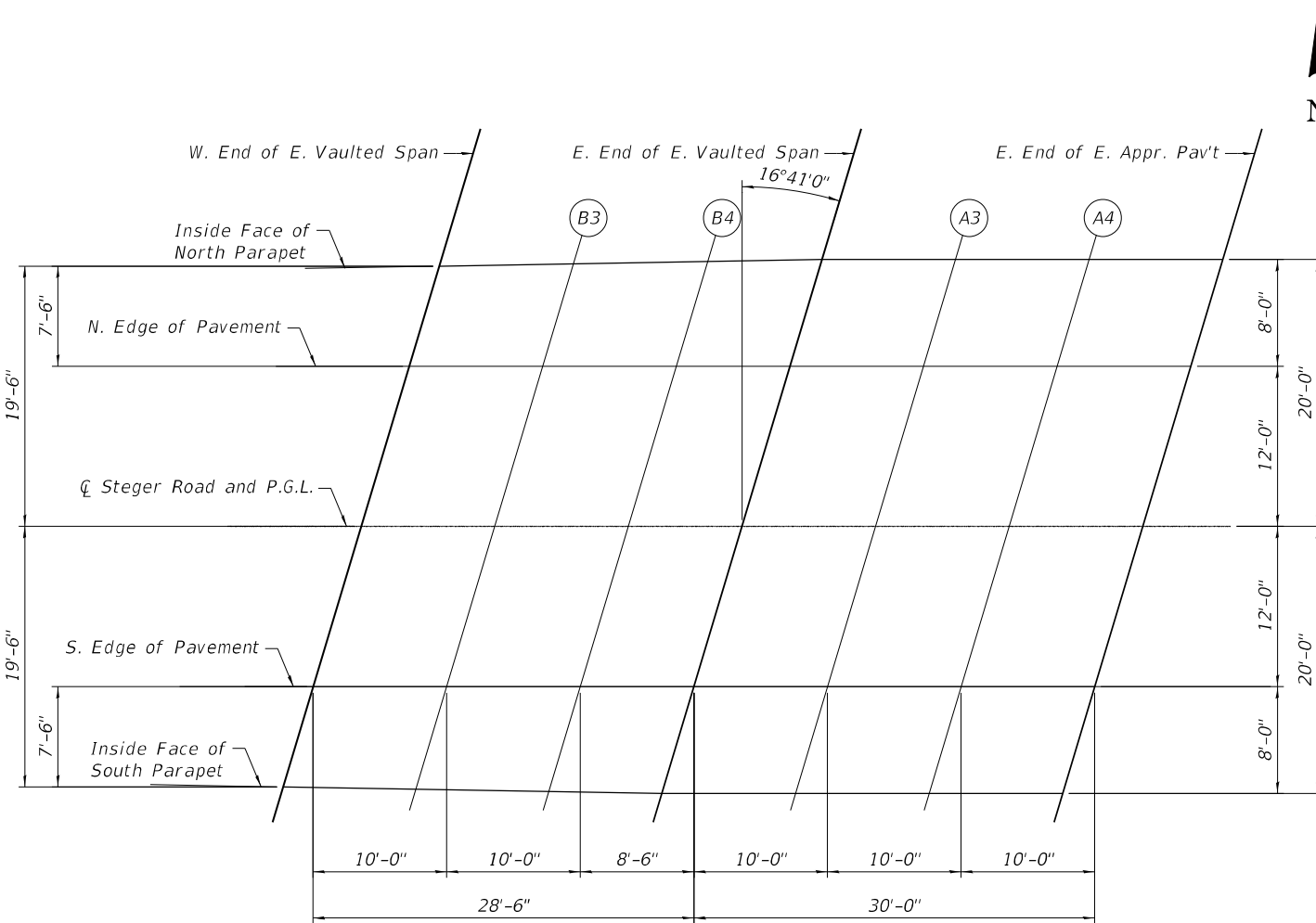

PLAN

MODEL: Default
 FILE NAME: p:\w\p\ndruscen01\HDR_US_Central_01\Documents\12687141\10222295\6.0_CAD_BIM\6.2_WIP\6.2.3_CADD_Sheets\Structures\0161108-62\K80-Top of Approach Elevations 02-51r.dgn

HDR
 HDR
 9450 W. BRYN MAWR AVE.
 ROSEMONT, IL 60018

USER NAME =	DESIGNED - BHS	REVISED -
CHECKED - SA	DRAWN - AMN	REVISED -
PLOT SCALE =	CHECKED - BHS	REVISED -
PLOT DATE = 2/16/2021		

STATE OF ILLINOIS
DEPARTMENT OF TRANSPORTATION

TOP OF EAST APPROACH ELEVATIONS
STRUCTURE NO. 016-1108

F.A.I. RTE.	SECTION	COUNTY	TOTAL SHEETS	SHEET NO.
57	2020-009-BR	COOK/WILL	71	24
CONTRACT NO. 62K80				
ILLINOIS FED. AID PROJECT				

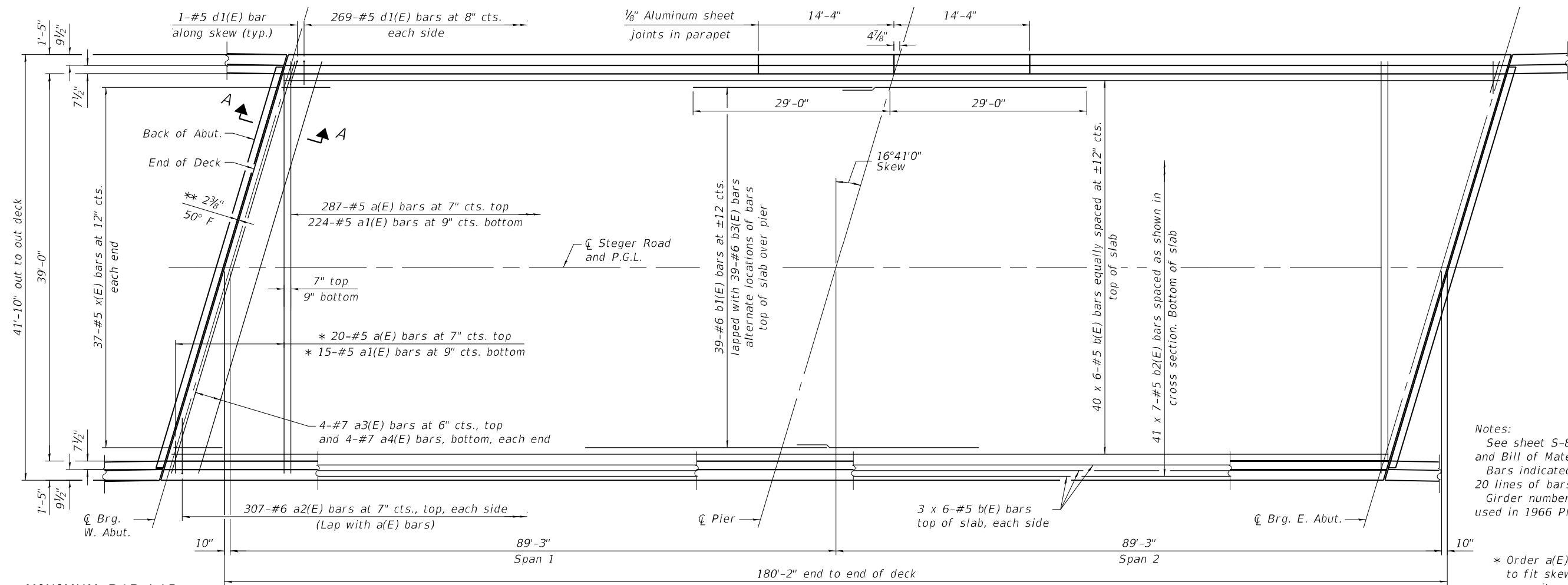

Notes:
 See sheet S-8 for superstructure details and Bill of Material.
 Bars indicated thus 20 x 3-#5 etc. indicates 20 lines of bars with 3 lengths per line.
 Girder numbering convention matches that used in 1966 Plans.

* Order a(E) and a1(E) bars full length. Cut to fit skew and use remainder of bars in opposite end.
 ** Dimension showing concrete opening. For joint opening see sheet S-9.

MINIMUM BAR LAP
 #5 bar = 3'-6"
 #6 bar = 4'-5"

PLAN

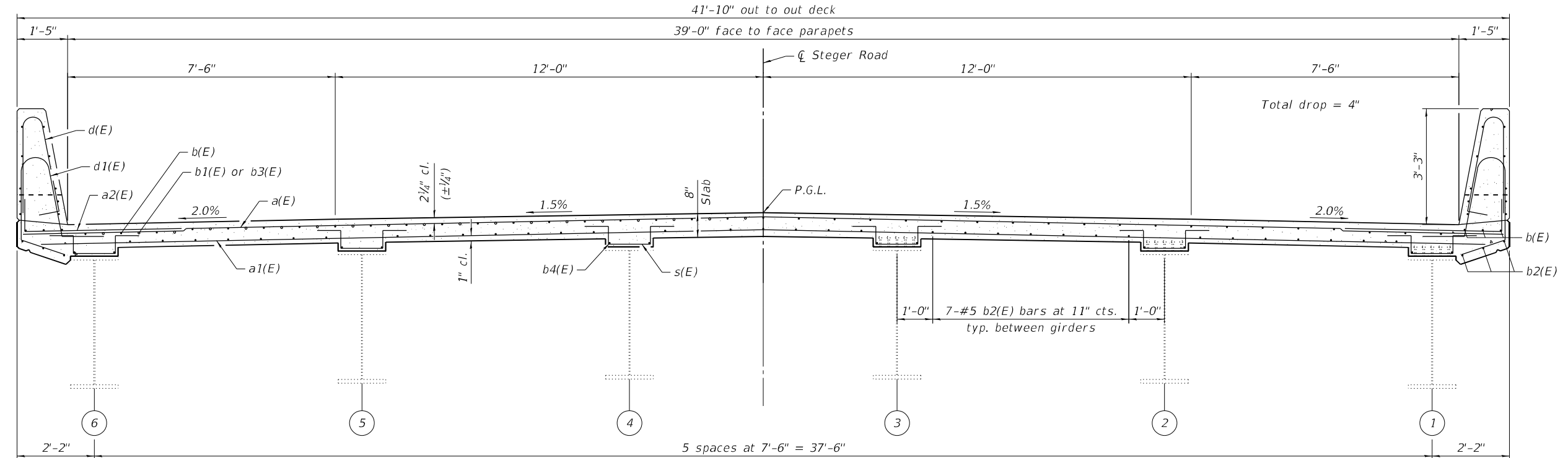

NEAR PIER

CROSS SECTION
 (Looking East)

NEAR MIDSPAN

MODEL: Default
 FILE NAME: p:\w\windruscen01\HDP_US_Central_01\Documents\12687141\0222295\6.0_CAD_BIM\6.2_WIP\6.2.3_CADD_Sheets\Structures\0161108-62K80-Deck-Str.dgn



USER NAME =	DESIGNED - BHS	REVISED -
PLOT SCALE =	CHECKED - SA	REVISED -
PLOT DATE = 2/16/2021	DRAWN - AMN	REVISED -
	CHECKED - BHS	REVISED -

STATE OF ILLINOIS
DEPARTMENT OF TRANSPORTATION

SUPERSTRUCTURE
STRUCTURE NO. 016-1108

SHEET S-7 OF 24 SHEETS

F.A.I. RTE. 57	SECTION 2020-009-BR	COUNTY COOK/WILL	TOTAL SHEETS 71	SHEET NO. 25
CONTRACT NO. 62K80			ILLINOIS FED. AID PROJECT	

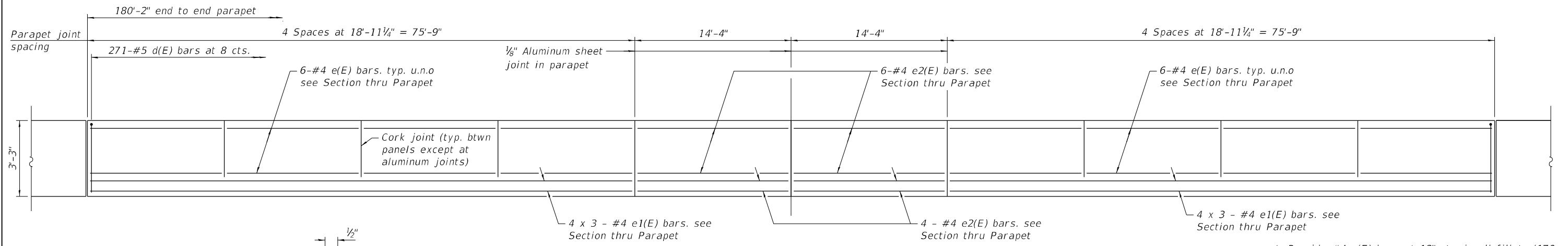

INSIDE ELEVATION OF NORTH PARAPET
(South Parapet similar)

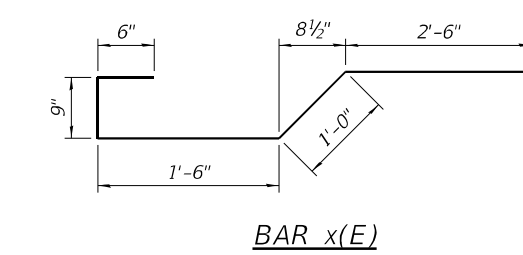
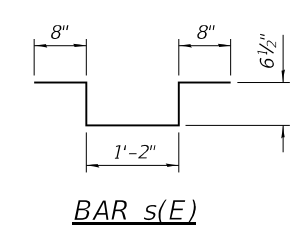
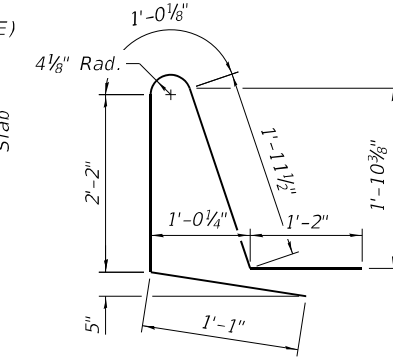
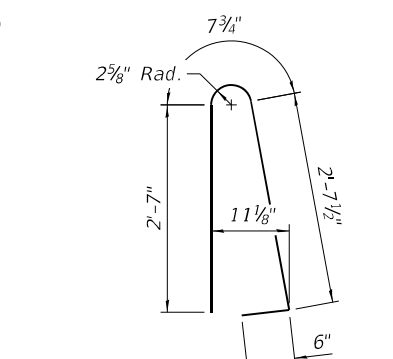
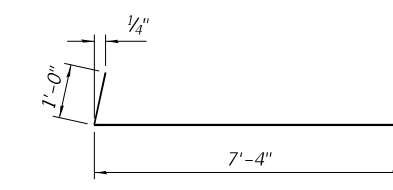
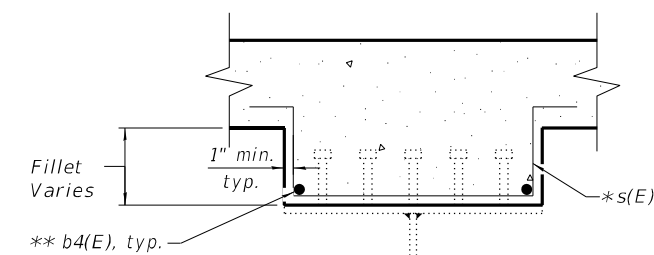

* Provide #4 s(E) bars at 12" cts. in all fillets (179 per girder). Bars may be omitted if fillet height is less than 2" and shear studs extend at least 2" into the proposed deck. To be verified in field by Contractor.

** Provide 2x6-#4 b4(E) bars in fillets where s(E) bars are provided. The b4(E) bars may be placed inside the shear studs when minimum clearances cannot be satisfied.

SUPERSTRUCTURE BILL OF MATERIAL

Bar	No.	Size	Length	Shape
a(E)	307	#5	41'-6"	—
a1(E)	239	#5	40'-10"	—
a2(E)	614	#6	8'-4"	┘
a3(E)	8	#7	43'-3"	—
a4(E)	8	#7	38'-9"	—
b(E)	276	#5	32'-11"	—
b1(E)	39	#6	36'-0"	—
b2(E)	287	#5	28'-9"	—
b3(E)	39	#6	26'-5"	—
b4(E)	72	#4	32'-0"	—
d(E)	542	#5	6'-5"	┘
d1(E)	542	#5	7'-5"	┘
e(E)	96	#4	18'-7"	—
e1(E)	48	#4	26'-10"	—
e2(E)	40	#4	14'-0"	—
s(E)	1074	#4	3'-7"	┘
x(E)	74	#5	6'-3"	┘
Reinforcement Bars, Epoxy Coated		Pound		69,070
Concrete Superstructure		Cu. Yd.		264.2

Bars indicated thus 1 x 2-#4 etc. indicates 1 line of bars with 2 lengths per line.

MINIMUM BAR LAP
#4 bar = 2'-5"

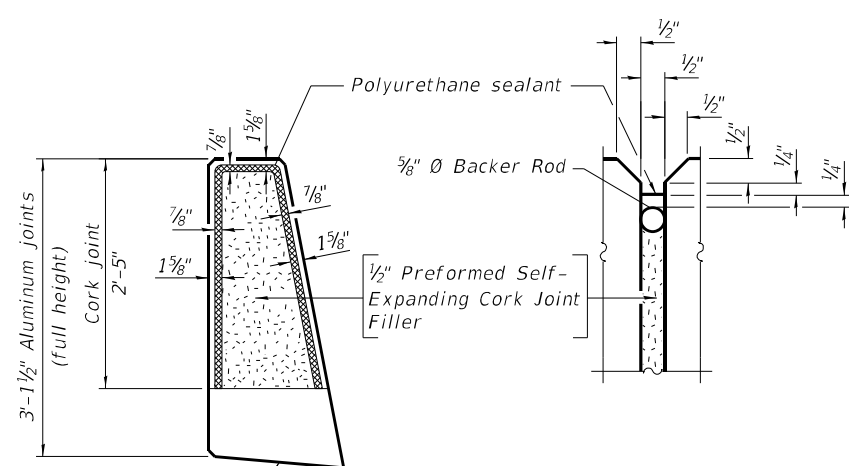

PARAPET JOINT DETAILS

Notes:
The polyurethane sealant shall be according to Article 1050.04 of the Standard Specifications and the color shall be gray.
The 1/8" aluminum sheet shall be ASTM B 209 alloy 3003-H14 and coated to minimize reaction with wet concrete. Cost included with Concrete Superstructure.

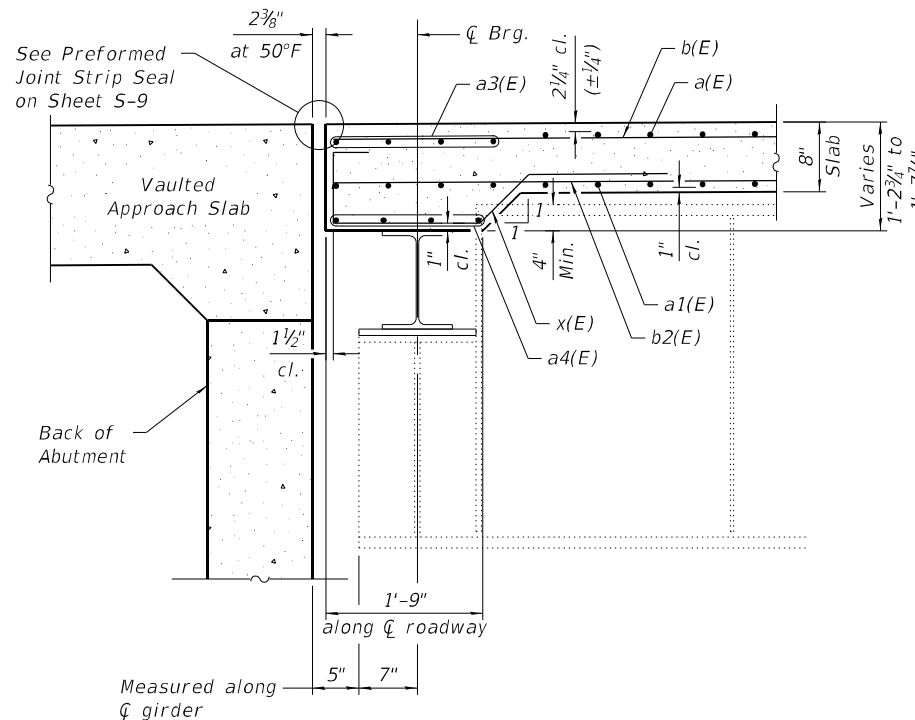

SECTION A-A

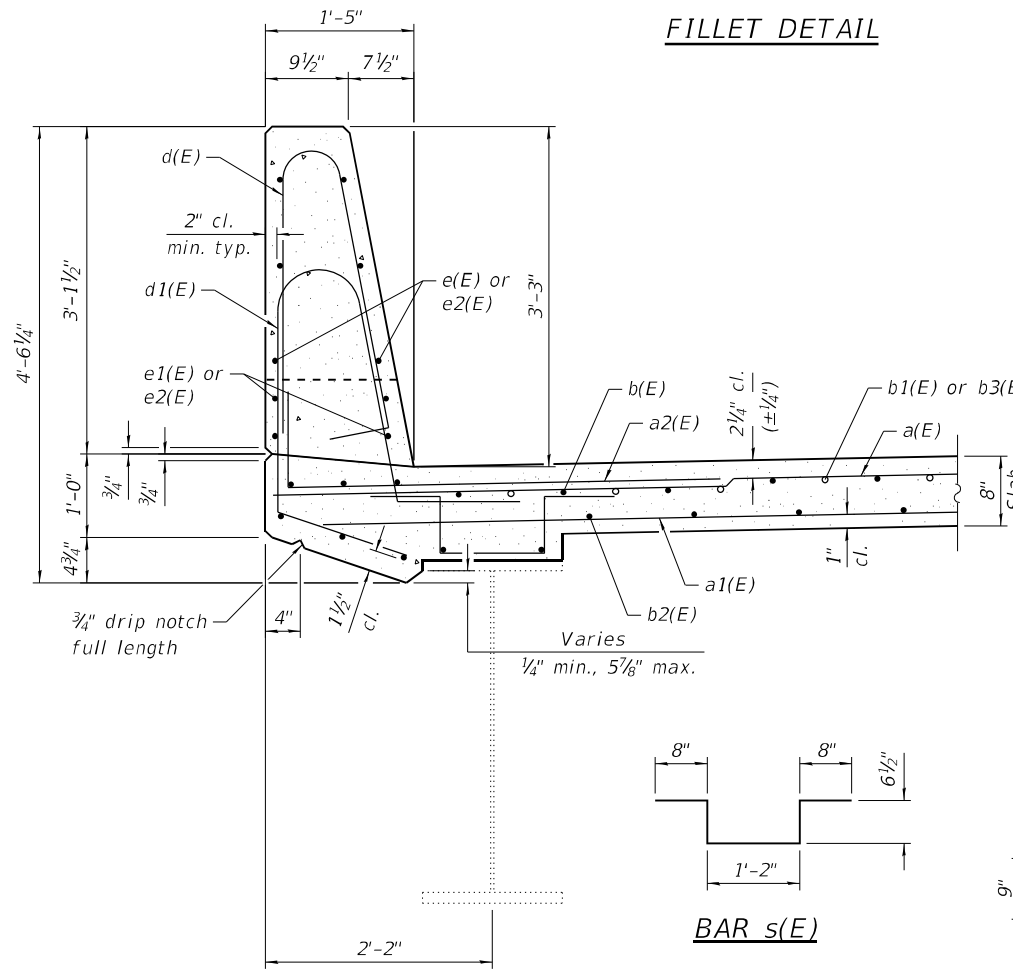

SECTION THRU PARAPET

MODEL: Default
 FILE NAME: p:\w\p\windruscen01\HDP_US_Central_01\Documents\12687141\0222295\6.0_CAD_BIM\6.2_WIP\6.2.3_CADD_Sheets\Structures\0161108-62-K80-Parapet-Str.dgn
 2/16/2021 3:16:20 PM



USER NAME =	DESIGNED - BHS	REVISED -
PLOT SCALE =	CHECKED - SA	REVISED -
PLOT DATE = 2/16/2021	DRAWN - AMN	REVISED -
	CHECKED - BHS	REVISED -

STATE OF ILLINOIS DEPARTMENT OF TRANSPORTATION

SUPERSTRUCTURE DETAILS STRUCTURE NO. 016-1108

SHEET 5-8 OF 24 SHEETS

F.A.I. RTE. 57	SECTION 2020-009-BR	COUNTY COOK/WILL	TOTAL SHEETS 71	SHEET NO. 26
			CONTRACT NO. 62K80	

ILLINOIS FED. AID PROJECT

MODEL: Default
 FILE NAME: p:\w\p\ndruscen01\HDP_US_Central_01\Documents\2687141\20222295\6.0_CAD_BIM\6.2_WIP\6.2.3_CADD_Sheets\Structures\0161108-62-K80-Joint_Details-Str.dgn
 2/16/2021 3:16:24 PM

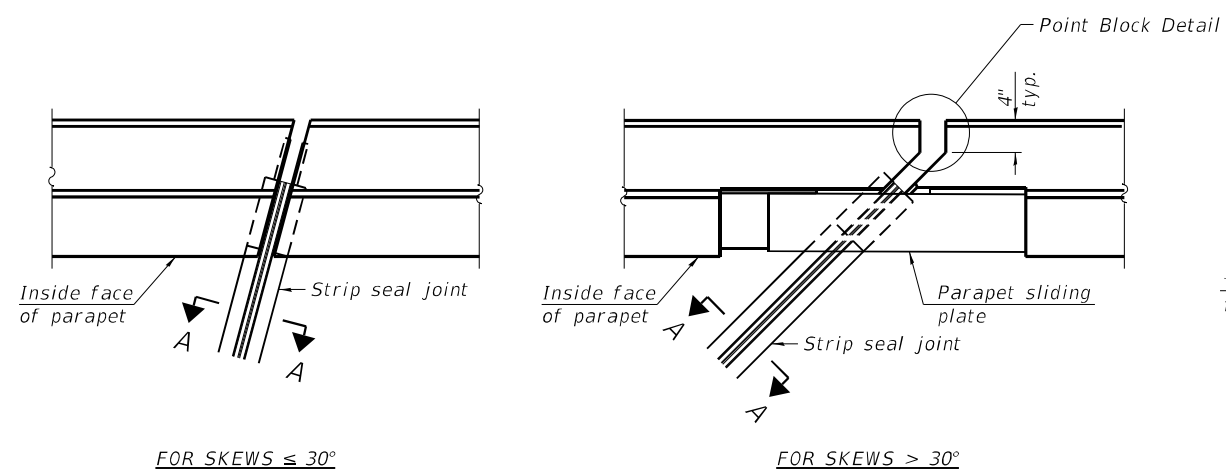

FOR SKEWS $\leq 30^\circ$

PLAN AT PARAPET

FOR SKEWS $> 30^\circ$

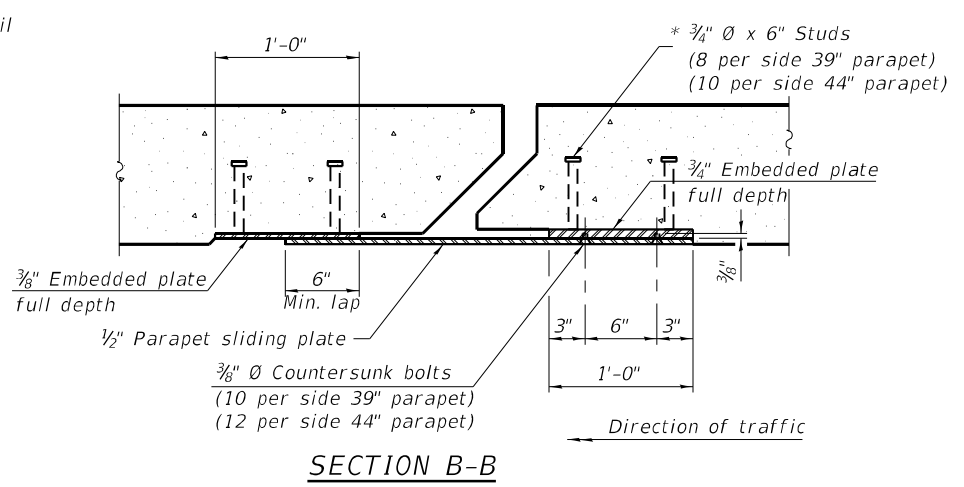

SECTION B-B

Notes:
 The strip seal shall be made continuous and shall have a minimum thickness of 1/4". The configuration of the strip seal shall match the configuration of the locking edge rails. Open or "webbed" strip seal gland configurations are not permitted. The gland shall be sized for a maximum rated movement of 4 inches.
 The locking edge rails depicted are configured for typical applications and are conceptual only. The actual configuration of the locking edge rails and matching strip seal may vary from manufacturer to manufacturer provided they fit the application and meet the minimum anchorage shown. Flanged edge rails, however, will not be allowed. Locking edge rails may exceed the 4 1/2" maximum depth provided the anchorage system is revised according to the manufacturer's recommendation.
 The manufacturer's recommended installation methods shall be followed.
 All steel components shall be galvanized after fabrication according to Article 520.03 of the Standard Specifications.
 The Maximum space between locking edge rail segments shall be 3/16" and sealed with a suitable sealant; however, any rail joint within 10' measured perpendicular to the face of the curb or parapet shall be welded as shown in the locking edge rail splice detail.
 Cost of parapet sliding plates, embedded plates, and anchorage studs included with Preformed Joint Strip Seal.
 39" constant slope barrier shown, 44" constant slope barrier similar as noted.
 The concrete opening below the strip seal will vary based on the locking edge rail chosen by the Contractor. Deck and parapet lengths shown elsewhere in the plans are dimensioned to the concrete opening, not the joint opening, and are based on the rolled locking edge rail. If the Contractor elects to use a different locking edge rail, dimensional adjustments may be required. One exception to this would be the strip seal joint at the end of the precast bridge approach slab. For these cases the pavement connector length shall be adjusted, not the length of the bridge approach slab.

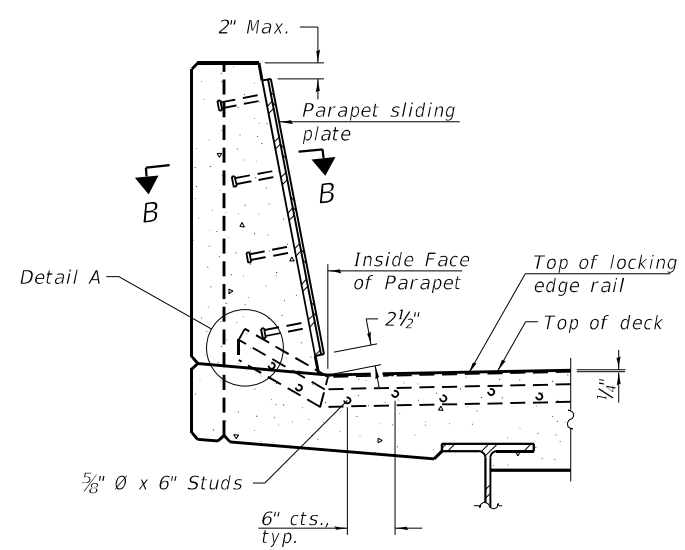

SECTION AT PARAPET

(Skews $> 30^\circ$ shown. Skews $\leq 30^\circ$ similar except as shown in plan view.)

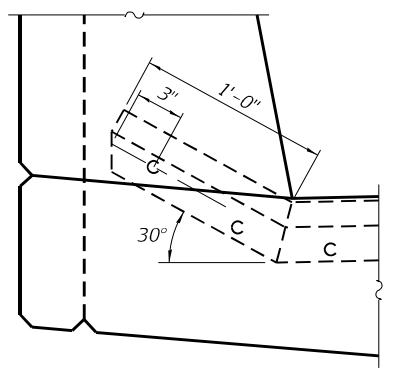

DETAIL A

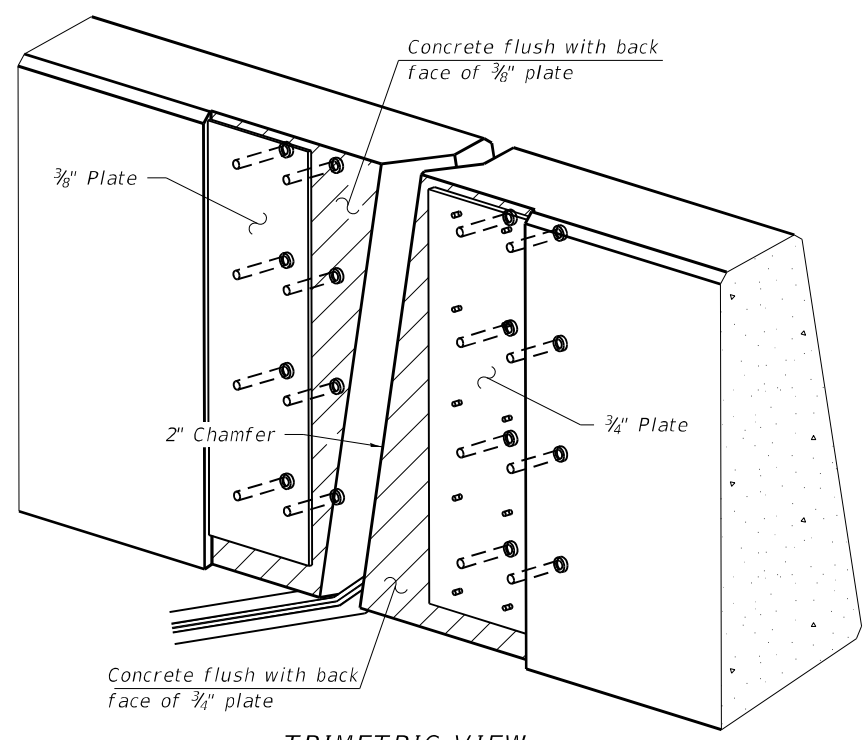

TRIMETRIC VIEW
(Showing embedded plates only)

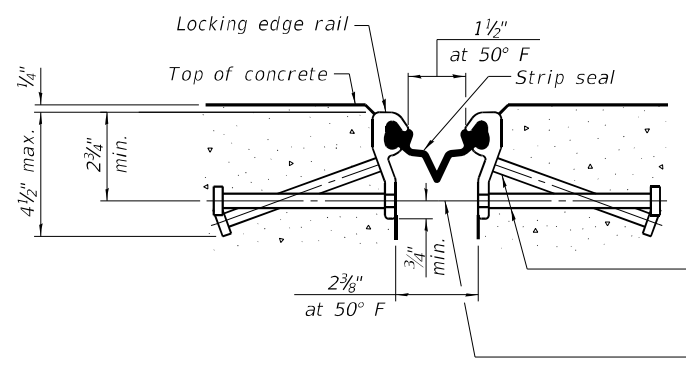

SHOWING ROLLED RAIL JOINT

* 5/8" ϕ x 6" studs @ 6" cts. (alternate angled/bent studs with horizontal studs)

3/8" ϕ threaded rods in 1/16" ϕ holes at $\pm 4'-0"$ cts. for holding the proper joint opening based on the temperature during the deck pour. Place to miss studs. All rods shall be burned, or sawed off flush with the plates after concrete is set.

SECTION A-A

* Granular or solid flux filled headed studs conforming to Article 1006.32 of the Std. Specs., automatically end welded.

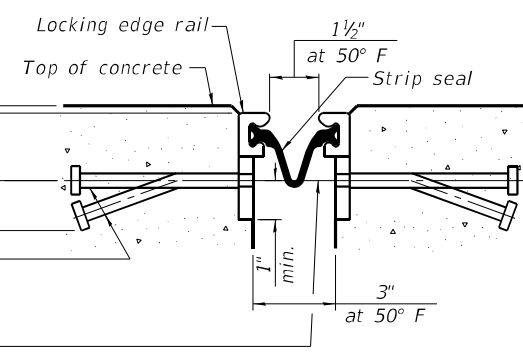

SHOWING WELDED RAIL JOINT

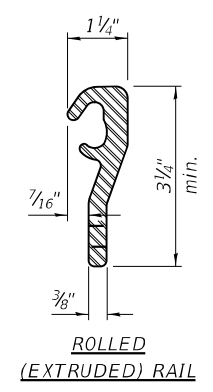

ROLLED (EXTRUDED) RAIL

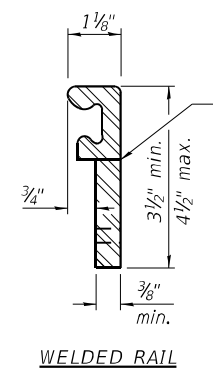

WELDED RAIL

LOCKING EDGE RAILS

** Back gouge not required if complete joint penetration is verified by mock-up.

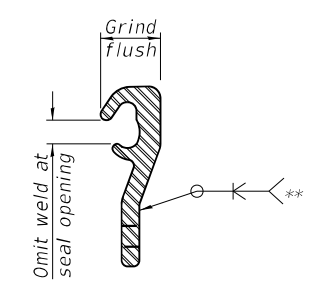

LOCKING EDGE RAIL SPLICE

The inside of the locking edge rail groove shall be free of weld residue. Rolled rail shown, welded rail similar.

BILL OF MATERIAL

Item	Unit	Total
Preformed Joint Strip Seal	Foot	86.0

EJ-SS

1-1-2020

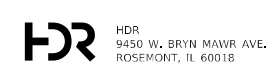

USER NAME =	DESIGNED - BHS	REVISD -
PLOT SCALE =	CHECKED - SA	REVISD -
PLOT DATE = 2/16/2021	DRAWN - AMN	REVISD -
	CHECKED - BHS	REVISD -

STATE OF ILLINOIS
DEPARTMENT OF TRANSPORTATION

PREFORMED JOINT STRIP SEAL
STRUCTURE NO. 016-1108

SHEET 5-9 OF 24 SHEETS

F.A.I. RTE. 57	SECTION 2020-009-BR	COUNTY COOK/WILL	TOTAL SHEETS 71	SHEET NO. 27
			CONTRACT NO. 62K80	
ILLINOIS FED. AID PROJECT				

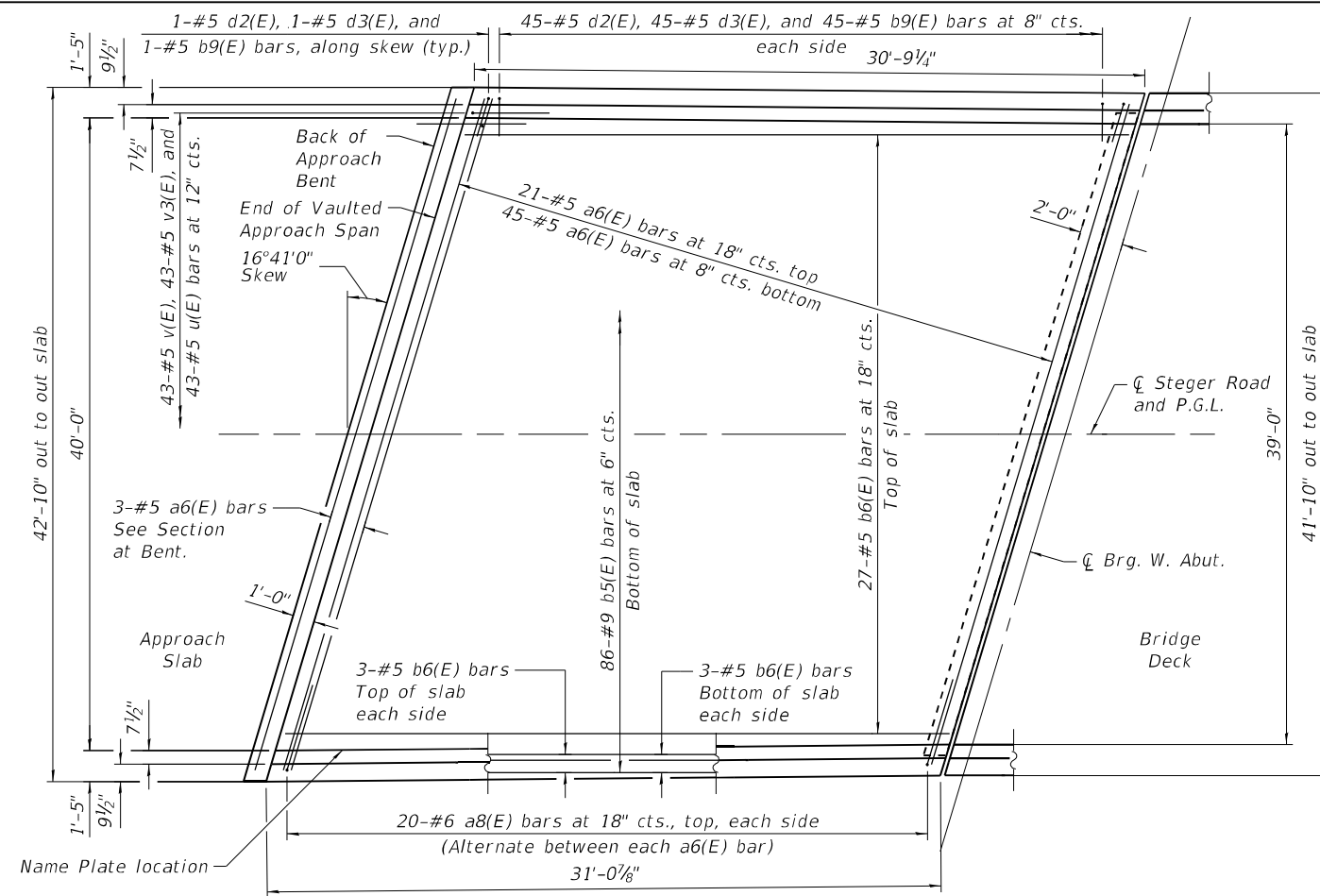

WEST VAULTED SPAN

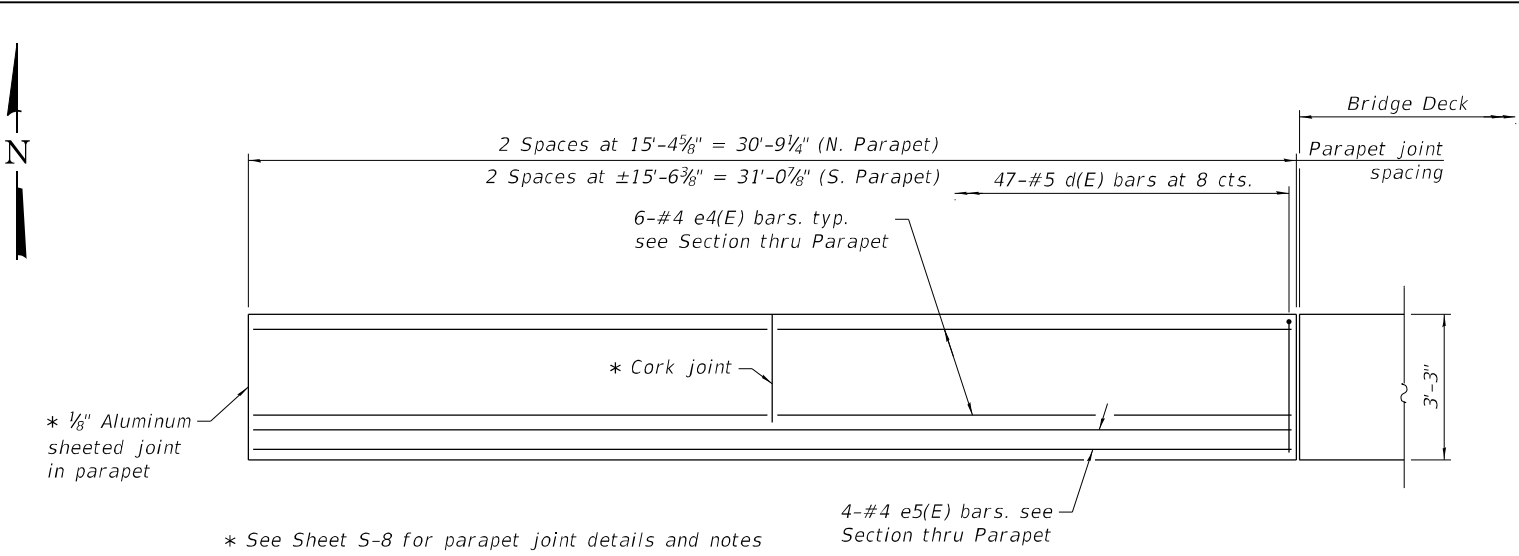

INSIDE ELEVATION OF PARAPET
(North Parapet shown, South Parapet similar)

Notes:
See Sheet S-12 for Vaulted Abutment Approach Span details and Bill of Material.

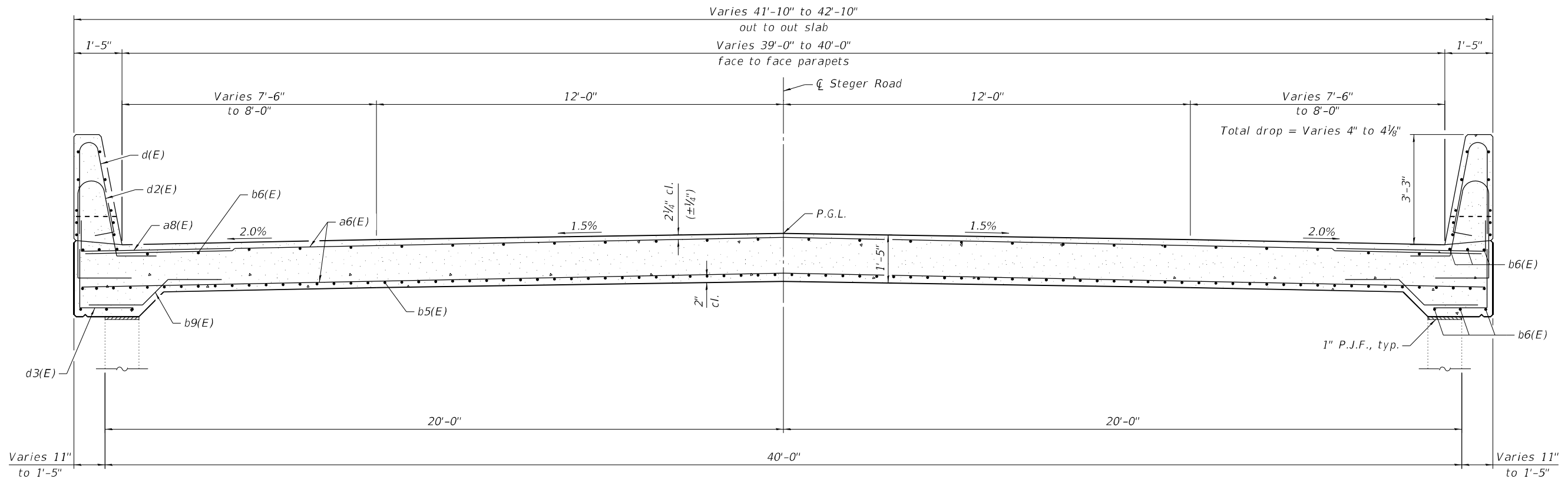

CROSS SECTION
(Looking East)

MODEL: Default
 FILE NAME: p:\w\windruscen01\HDP_US_Central_01\Documents\2687141\0222295\6.0_CAD_BIM\6.2_WIP\6.2.3_CADD_Sheets\Structures\0161108-62K80-Vaulted Abut. Approach 01-Str.dgn
 2/16/2021 3:16:28 PM



USER NAME =	DESIGNED - BHS	REVISED -
PLOT SCALE =	CHECKED - SA	REVISED -
PLOT DATE = 2/16/2021	DRAWN - AMN	REVISED -
	CHECKED - BHS	REVISED -

STATE OF ILLINOIS
DEPARTMENT OF TRANSPORTATION

WEST VAULTED ABUTMENT APPROACH SPAN
STRUCTURE NO. 016-1108

SHEET S-10 OF 24 SHEETS

F.A.I. RTE. 57	SECTION 2020-009-BR	COUNTY COOK/WILL	TOTAL SHEETS 71	SHEET NO. 28
CONTRACT NO. 62K80				

ILLINOIS FED. AID PROJECT

MODEL: Default
 FILE NAME: p:\w\windruscen01\HDR_US_Central_01\Documents\12687141\10222295\6.0_CAD_BIM\6.2_WIP\6.2.3_CADD_Sheets\Structures\0161108-62K80-Vaulted Abut. Approach 02-Str.dgn

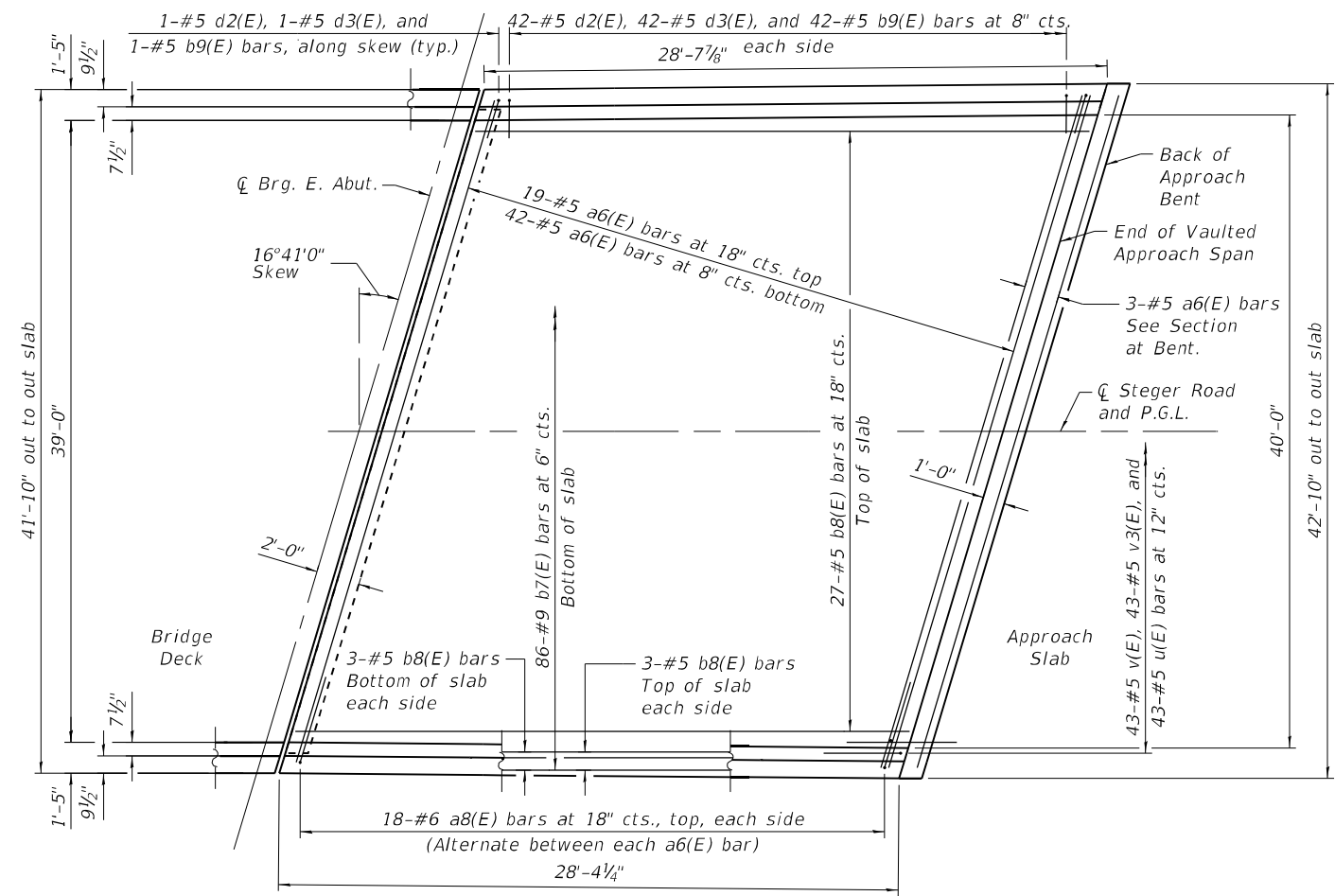

EAST VAULTED SPAN

Notes:
 See Sheet S-12 for Vaulted Abutment Approach Span details and Bill of Material.

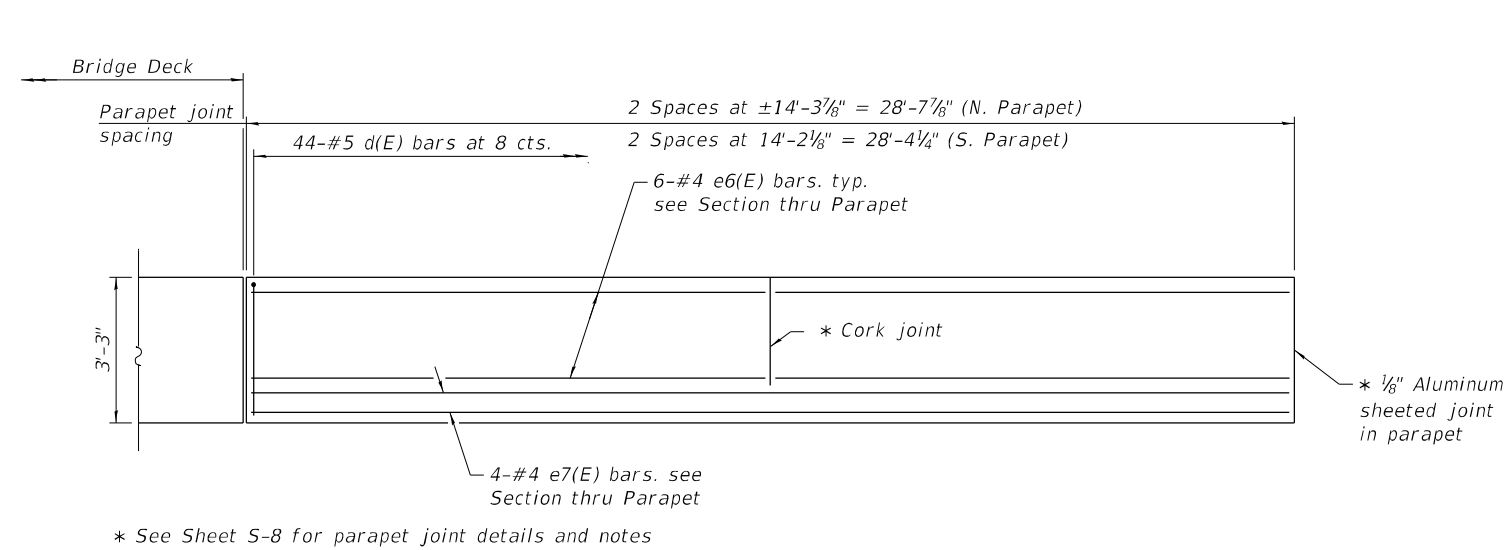

INSIDE ELEVATION OF PARAPET
 (North Parapet shown, South Parapet similar)

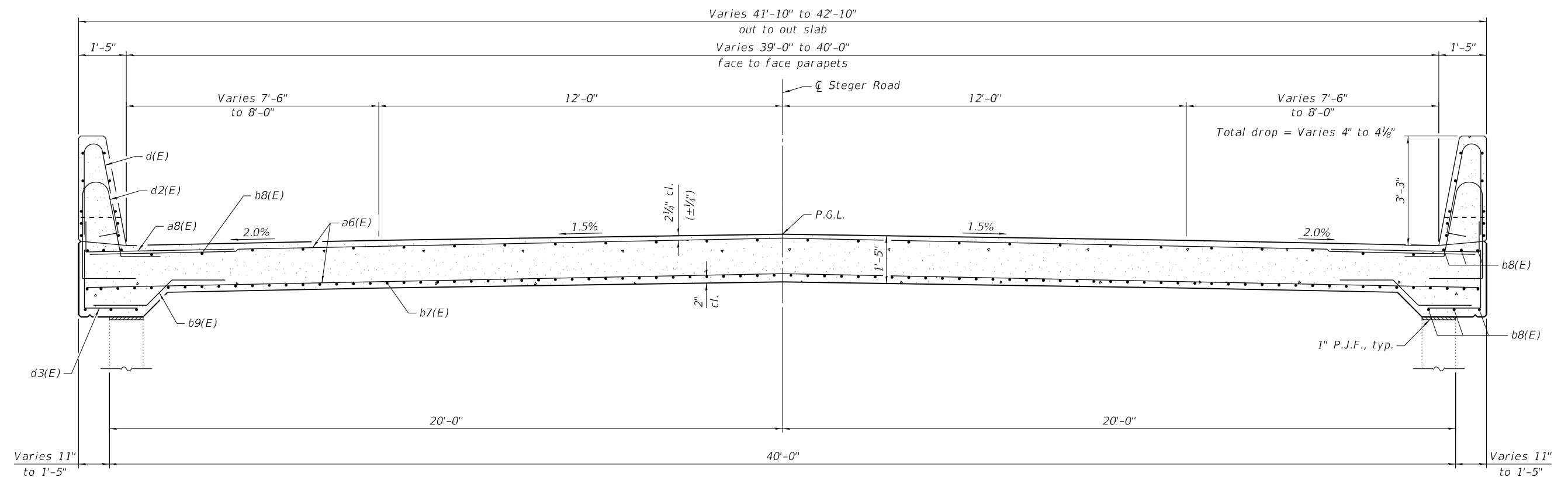

CROSS SECTION
 (Looking East)



USER NAME =	DESIGNED - BHS	REVISED -
CHECKED - SA	REVISIONS -	
PLOT SCALE =	DRAWN - AMN	REVISED -
PLOT DATE = 2/16/2021	CHECKED - BHS	REVISED -

STATE OF ILLINOIS
DEPARTMENT OF TRANSPORTATION

EAST VAULTED ABUTMENT APPROACH SPAN
STRUCTURE NO. 016-1108

F.A.I. RTE. 57	SECTION 2020-009-BR	COUNTY COOK/WILL	TOTAL SHEETS 71	SHEET NO. 29
CONTRACT NO. 62K80				
ILLINOIS FED. AID PROJECT				

MODEL: Default
 FILE NAME: p:\w\p\ndruscen01\HDR_US_Central_01\Documents\12687141\10222295\6.0_CAD_BIM\6.2_WIP\6.2.3_CADD_Sheets\Structures\0161108-62\K80-Vaulted Abut. Approach 03-Str.dgn
 2/16/2021 3:16:35 PM

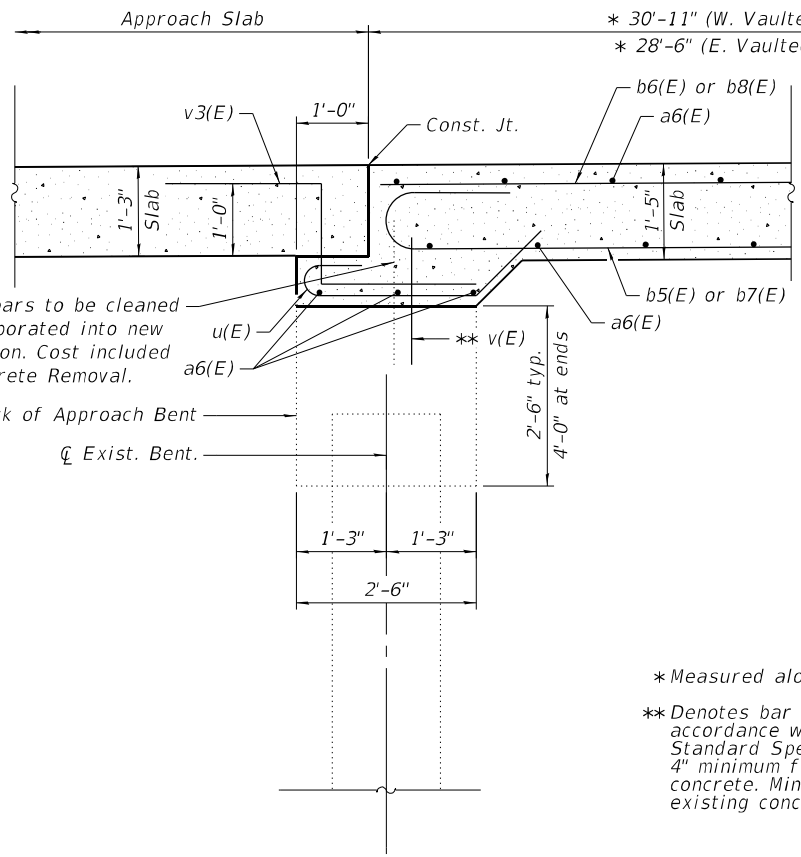

SECTION AT BENT

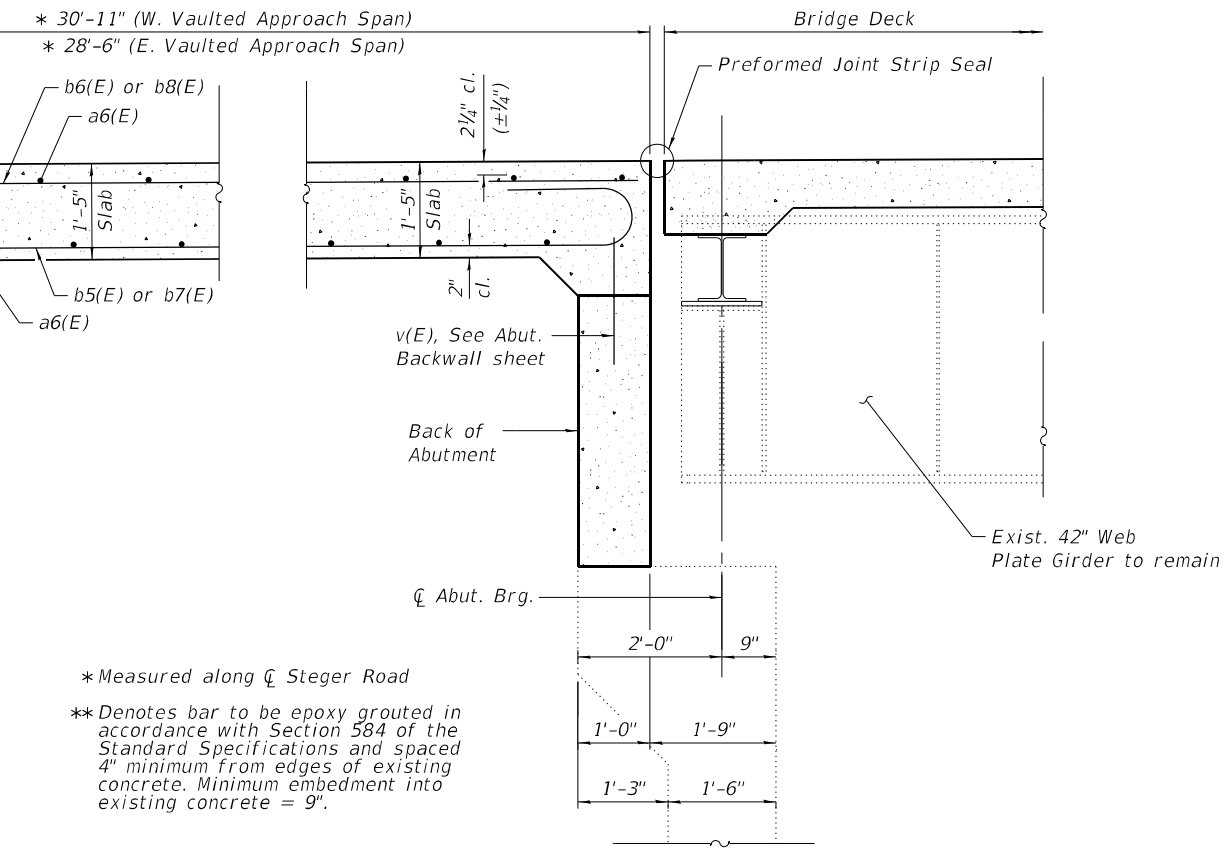

SECTION AT ABUTMENT

VAULTED APPROACH SPAN
 Horizontal dimensions at Rt. L's, except as noted

* Measured along \bar{C} Steger Road
 ** Denotes bar to be epoxy grouted in accordance with Section 584 of the Standard Specifications and spaced 4" minimum from edges of existing concrete. Minimum embedment into existing concrete = 9".

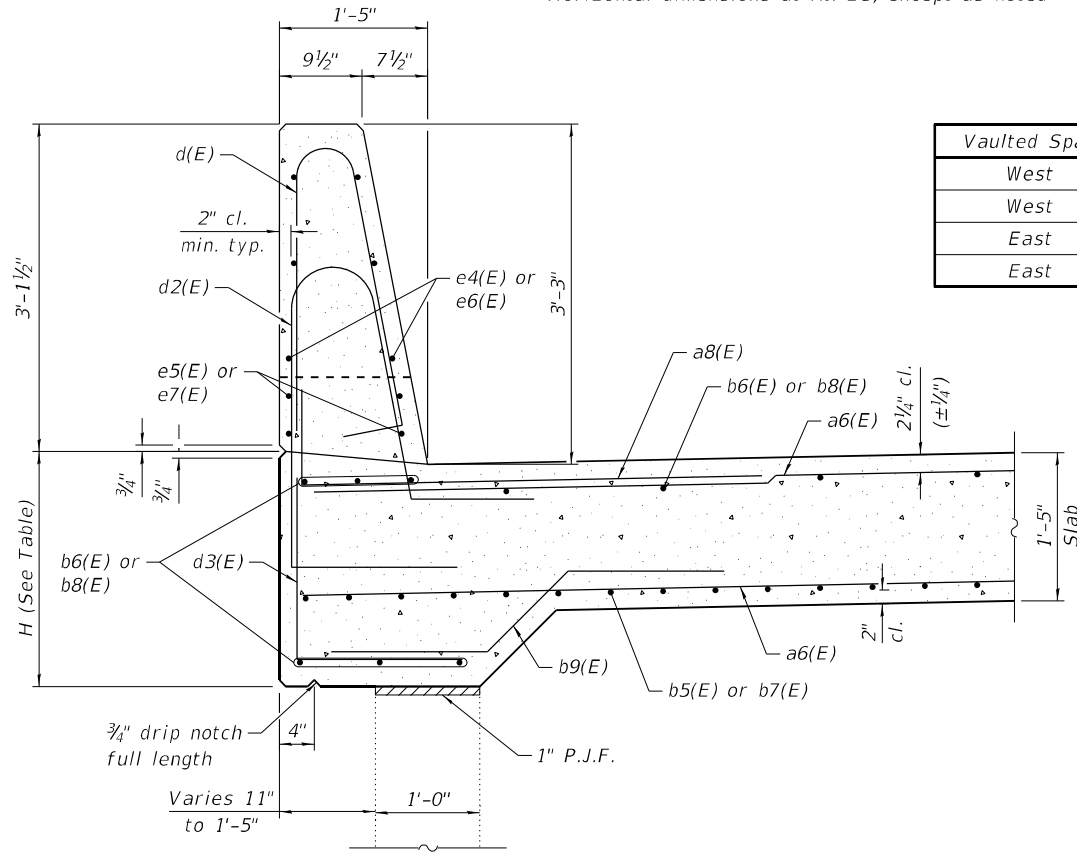

SECTION THRU PARAPET

Vaulted Span	Parapet	H, At Backwall	H, At Approach Bent
West	North	26"	26 7/8"
West	South	25 3/8"	25 3/4"
East	North	22"	21 3/4"
East	South	24 1/2"	24 3/8"

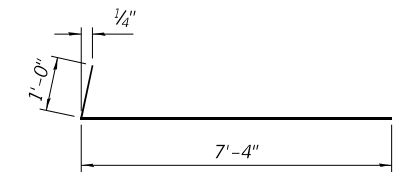

BAR a8(E)

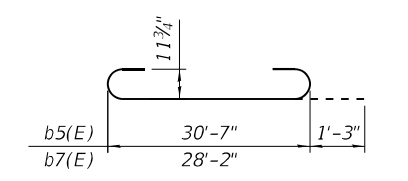

BARS b5(E) and b7(E)

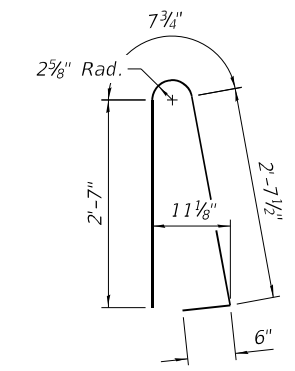

BAR d(E)

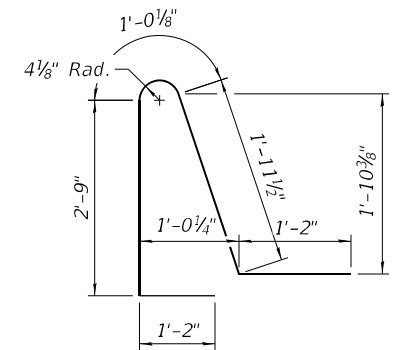

BAR d2(E)

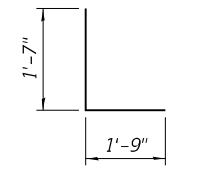

BAR d3(E)

TWO VAULTED APPROACH SPANS
BILL OF MATERIAL

Bar	No.	Size	Length	Shape
a6(E)	133	#5	43'-4"	—
a8(E)	76	#6	8'-4"	—
b5(E)	86	#9	33'-1"	U
b6(E)	39	#5	30'-7"	—
b7(E)	86	#9	30'-8"	U
b8(E)	39	#5	28'-2"	—
b9(E)	182	#5	4'-3"	—
d(E)	182	#5	6'-5"	—
d2(E)	182	#5	8'-1"	—
d3(E)	182	#5	3'-4"	—
e4(E)	24	#4	15'-0"	—
e5(E)	8	#4	30'-5"	—
e6(E)	24	#4	13'-10"	—
e7(E)	8	#4	28'-0"	—
u(E)	86	#5	4'-11"	—
v(E)	86	#5	3'-0"	—
v3(E)	86	#5	5'-6"	—
Concrete Superstructure			Cu. Yd.	167.9
Reinforcement Bars, Epoxy Coated			Pound	34,170

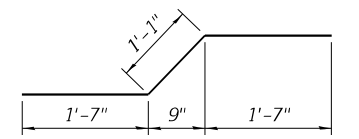

BAR b9(E)

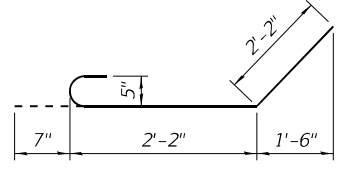

BAR u(E)

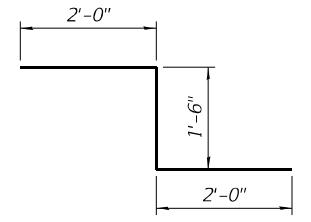

BAR v3(E)

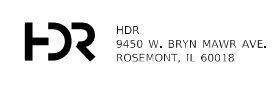

USER NAME =	DESIGNED - BHS	REVISED -
PLOT SCALE =	CHECKED - SA	REVISED -
PLOT DATE = 2/16/2021	DRAWN - AMN	REVISED -
	CHECKED - BHS	REVISED -

STATE OF ILLINOIS
 DEPARTMENT OF TRANSPORTATION

VAULTED ABUTMENT APPROACH SPAN DETAILS
 STRUCTURE NO. 016-1108

SHEET S-12 OF 24 SHEETS

F.A.I. RTE. 57	SECTION 2020-009-BR	COUNTY COOK/WILL	TOTAL SHEETS 71	SHEET NO. 30
CONTRACT NO. 62K80			ILLINOIS FED. AID PROJECT	

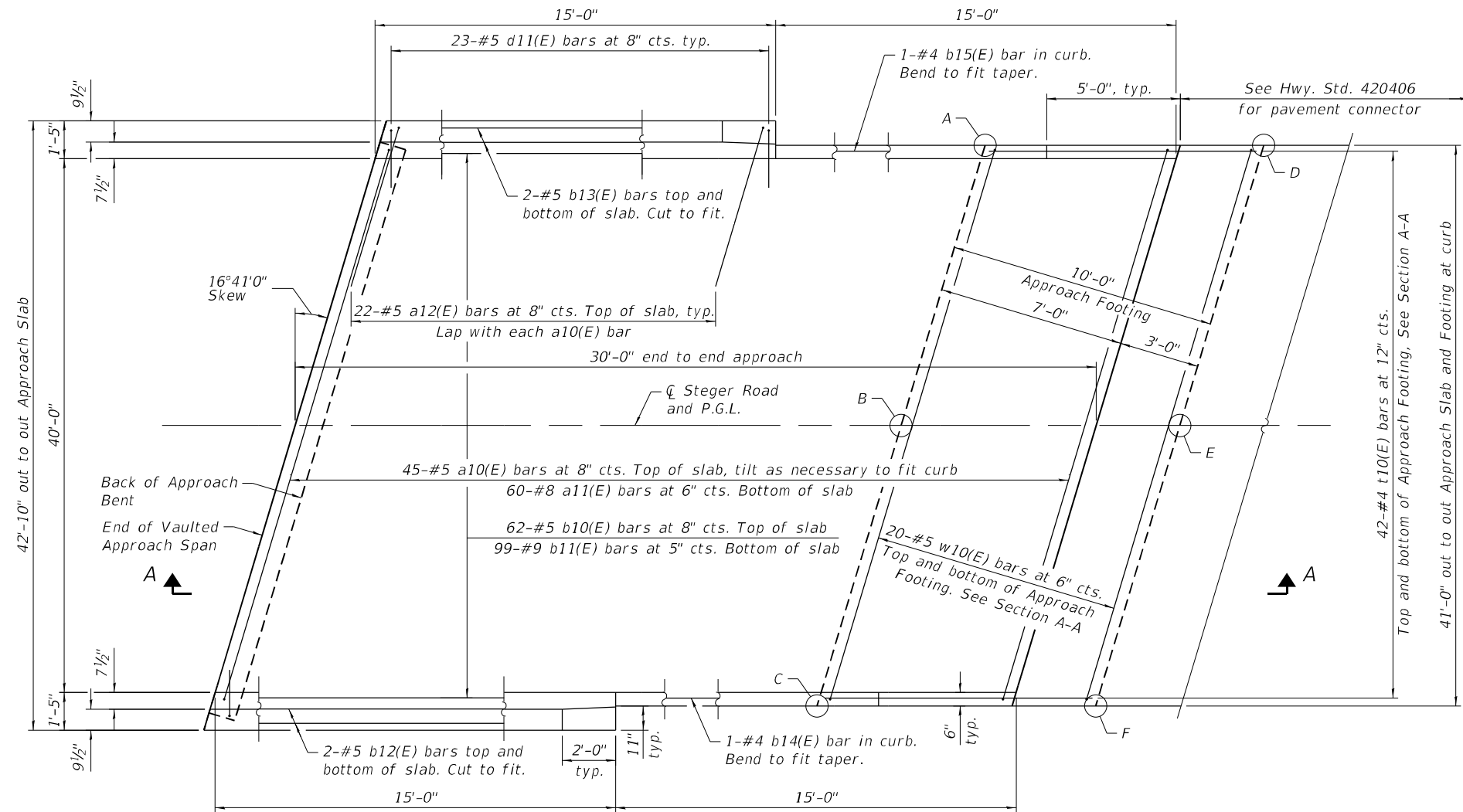

PLAN

(East Approach Slab shown, West Approach Slab similar)

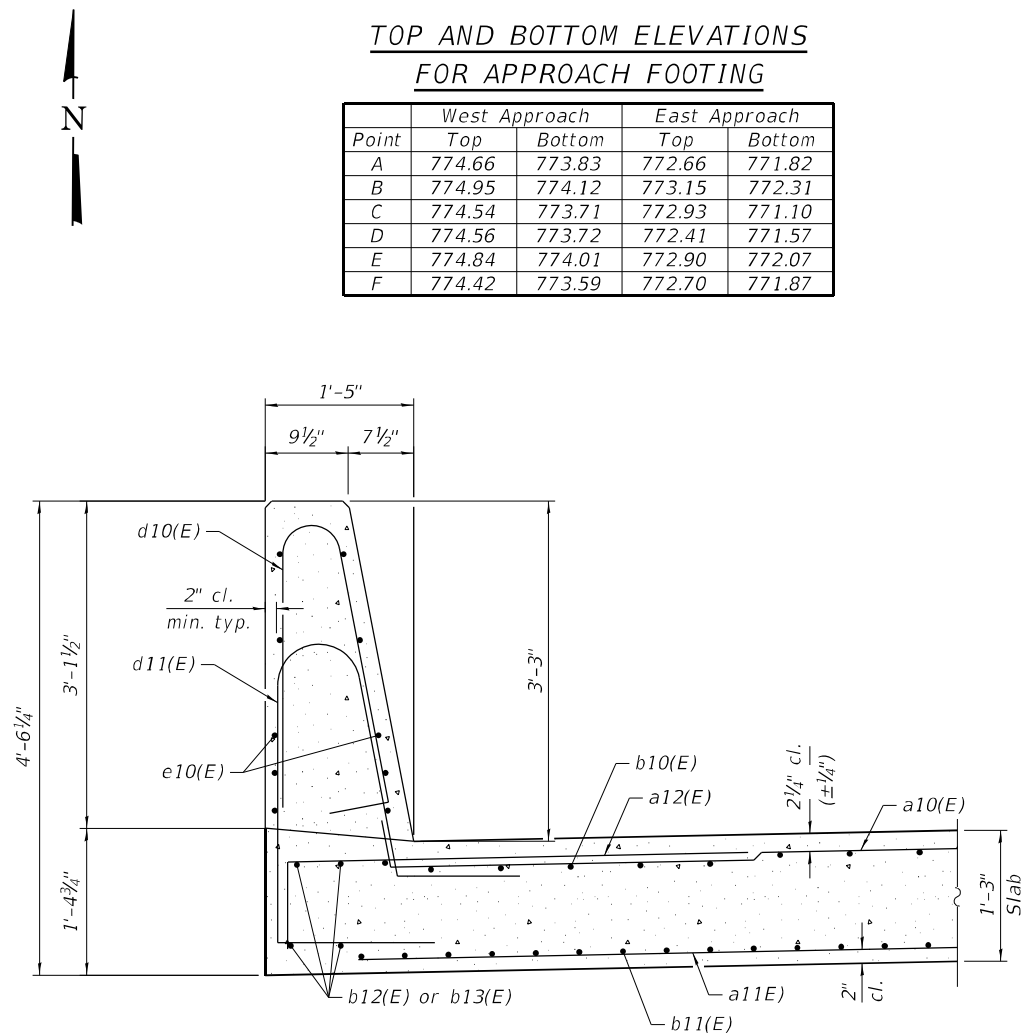

SECTION THRU PARAPET

TOP AND BOTTOM ELEVATIONS FOR APPROACH FOOTING

Point	West Approach		East Approach	
	Top	Bottom	Top	Bottom
A	774.66	773.83	772.66	771.82
B	774.95	774.12	773.15	772.31
C	774.54	773.71	772.93	771.10
D	774.56	773.72	772.41	771.57
E	774.84	774.01	772.90	772.07
F	774.42	773.59	772.70	771.87

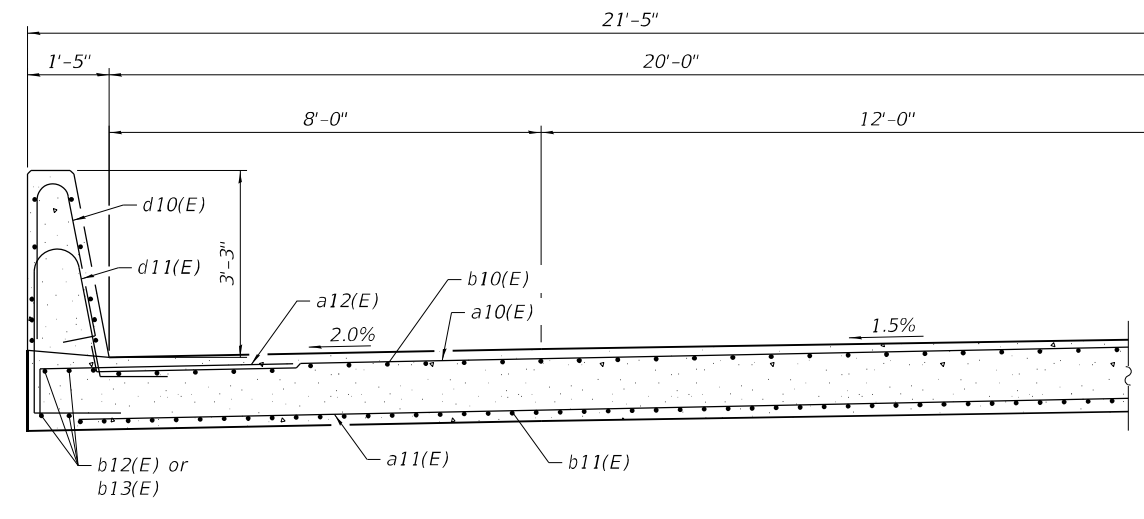

NEAR ABUTMENT

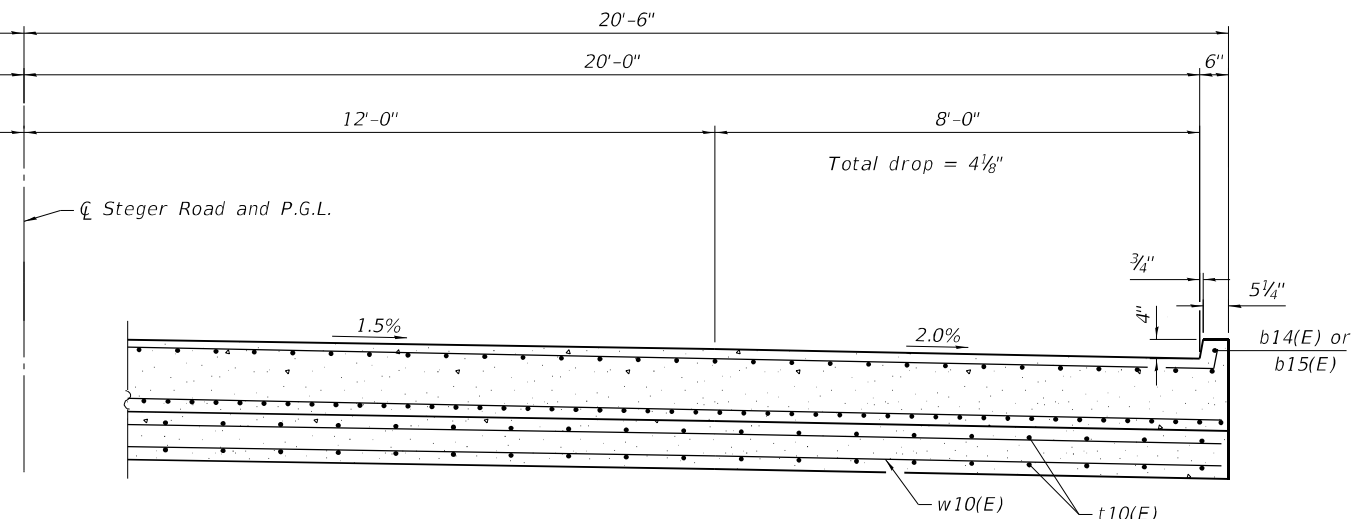

CROSS SECTION

(Looking East)
(East Approach Slab shown, West Approach Slab similar)

AT APPROACH FOOTING

MODEL: Default
FILE NAME: p:\w\p\ndruscen01\HDP_US_Central_01\Documents\12687141\0222295\6.0_CAD_BIM\6.2_WIP\6.2.3_CADD_Sheets\Structures\0161108-62K80-Approach_01-Str.dgn

HDR
HDR
9450 W. BRYN MAWR AVE.
ROSEMONT, IL 60018

USER NAME =	DESIGNED - BHS	REVISED -
	CHECKED - SA	REVISED -
PLOT SCALE =	DRAWN - AMN	REVISED -
PLOT DATE = 2/16/2021	CHECKED - BHS	REVISED -

STATE OF ILLINOIS
DEPARTMENT OF TRANSPORTATION

BRIDGE APPROACH SLABS
STRUCTURE NO. 016-1108

SHEET 5-13 OF 24 SHEETS

F.A.I. RTE. 57	SECTION 2020-009-BR	COUNTY COOK/WILL	TOTAL SHEETS 71	SHEET NO. 31
CONTRACT NO. 62K80			ILLINOIS FED. AID PROJECT	

MODEL: Default
 FILE NAME: p:\w\windruscen01\HDP_US_Central_01\Documents\12687141\0222295\6.0_BIM\6.2_WIP\6.2.3_CADD_Sheets\Structures\0161108-62K80-Approach_02-Str.dgn
 2/16/2021 3:16:42 PM

1/8" Aluminum
 sheet joint
 in parapet.
 See Sheet
 S-8 for
 parapet
 joint details
 and notes.

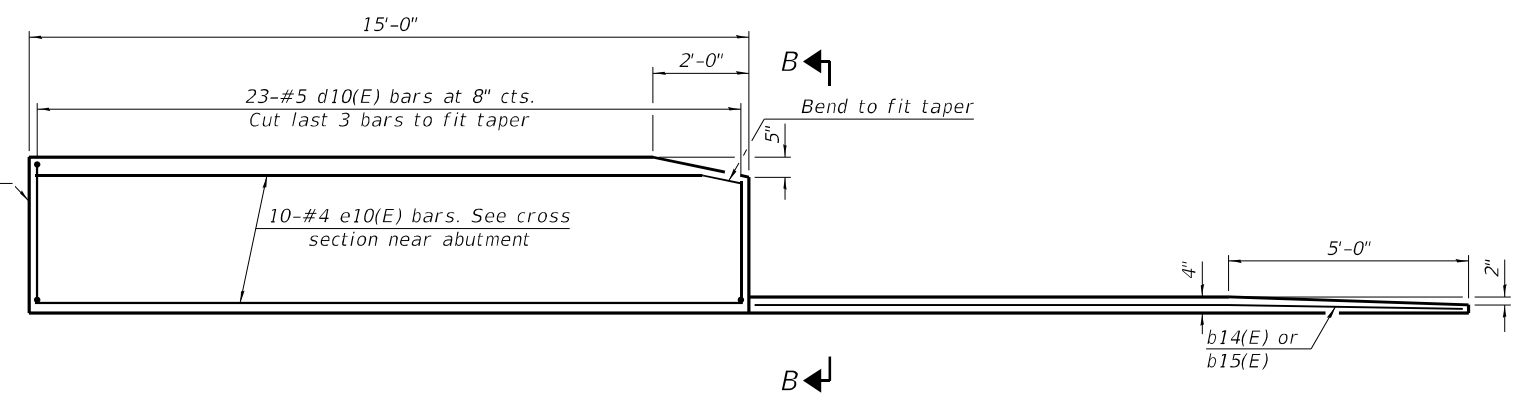

INSIDE ELEVATION OF PARAPET AND CURB

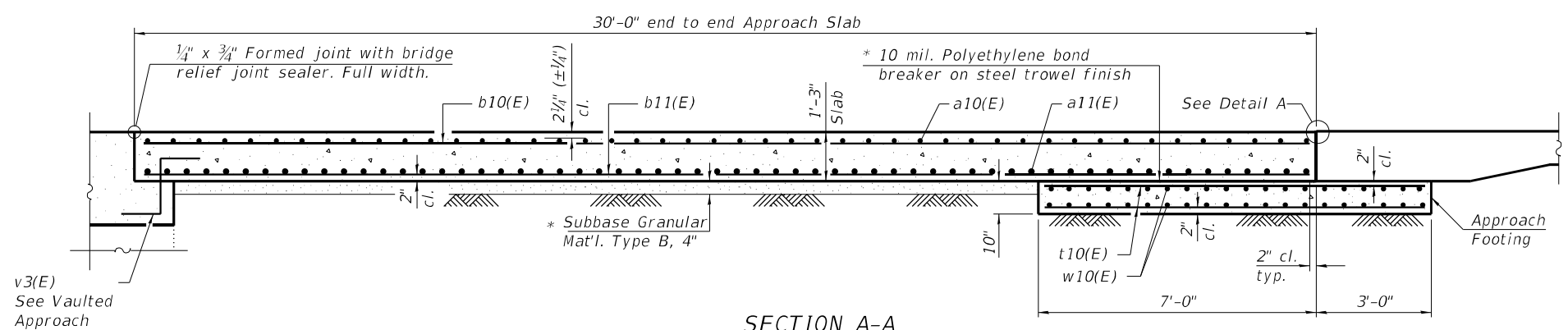

SECTION A-A

* Cost included with Concrete Superstructure (Approach Slab)

v3(E)
 See Vaulted
 Approach
 Span

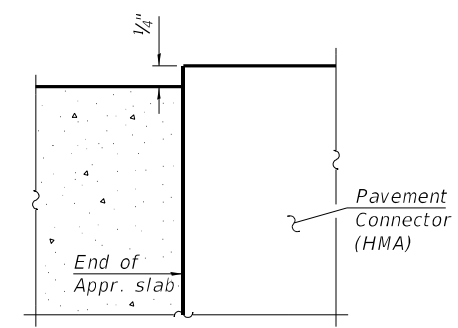

DETAIL A
(@ Rt. L's)

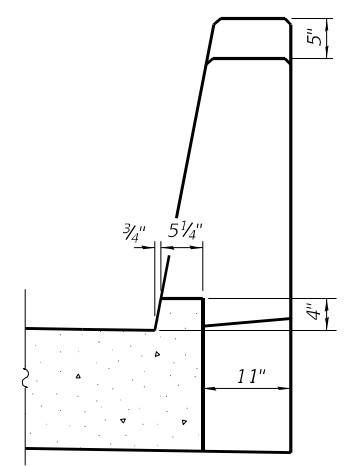

VIEW B-B

Notes:

Parapet concrete shall be paid for as Concrete Superstructure.
 Approach slab shall be paid for as Concrete Superstructure (Approach Slab).
 Approach footing concrete shall be paid for as Concrete Structures.
 The approach footing maximum applied service bearing pressure (Qmax) = 2.0 ksf.
 Cost of excavation for approach footing included with Concrete Structures.
 Formed joint with Bridge Relief Joint Sealer to be constructed in accordance with
 Article 588 of the Standard Specifications. Cost included with Concrete Superstructure
 (Approach Slab).

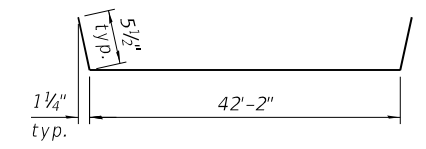

BAR a10(E)

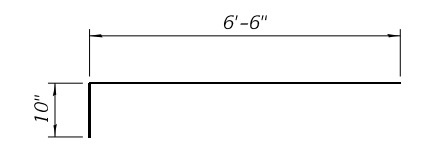

BAR a12(E)

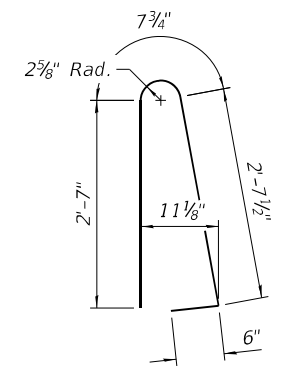

BAR d10(E)

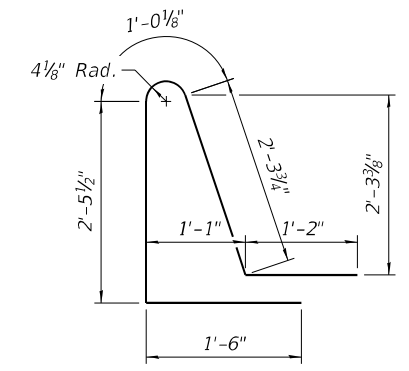

BAR d11(E)

TWO APPROACH SLABS
BILL OF MATERIAL

Bar	No.	Size	Length	Shape
a10(E)	90	#5	43'-1"	U
a11(E)	120	#8	43'-0"	U
a12(E)	88	#5	7'-4"	U
b10(E)	124	#5	29'-8"	—
b11(E)	198	#9	29'-8"	—
b12(E)	8	#5	15'-1"	—
b13(E)	8	#5	14'-8"	—
b14(E)	2	#4	14'-6"	—
b15(E)	2	#4	14'-9"	—
d10(E)	92	#5	6'-5"	hook
d11(E)	92	#5	8'-6"	hook
e10(E)	40	#4	14'-8"	—
t10(E)	168	#4	10'-1"	—
w10(E)	80	#5	42'-5"	—
Concrete Superstructure			Cu. Yd.	7.8
Concrete Superstructure (Approach Slab)			Cu. Yd.	117.0
Concrete Structures			Cu. Yd.	26.5
Reinforcement Bars, Epoxy Coated			Pound	49,090



USER NAME =	DESIGNED - BHS	REVISED -
CHECKED - SA	REVISIONS -	
PLOT SCALE =	DRAWN - AMN	REVISED -
PLOT DATE = 2/16/2021	CHECKED - BHS	REVISED -

STATE OF ILLINOIS
DEPARTMENT OF TRANSPORTATION

BRIDGE APPROACH SLAB DETAILS
STRUCTURE NO. 016-1108

SHEET S-14 OF 24 SHEETS

F.A.I. RTE. 57	SECTION 2020-009-BR	COUNTY COOK/WILL	TOTAL SHEETS 71	SHEET NO. 32
CONTRACT NO. 62K80				
ILLINOIS FED. AID PROJECT				

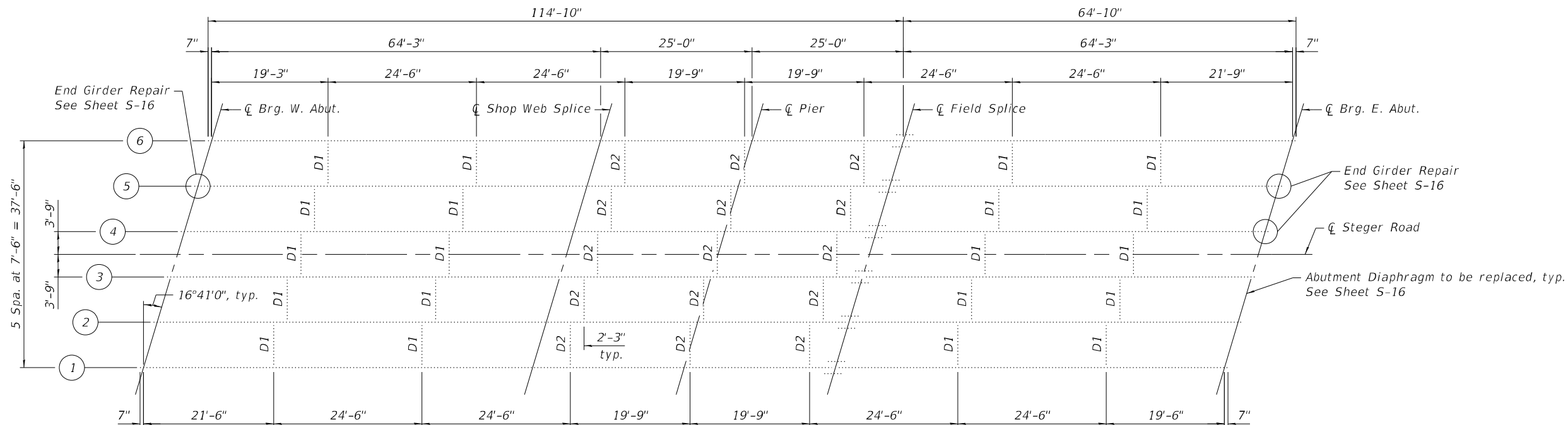
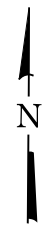

FRAMING PLAN
Existing

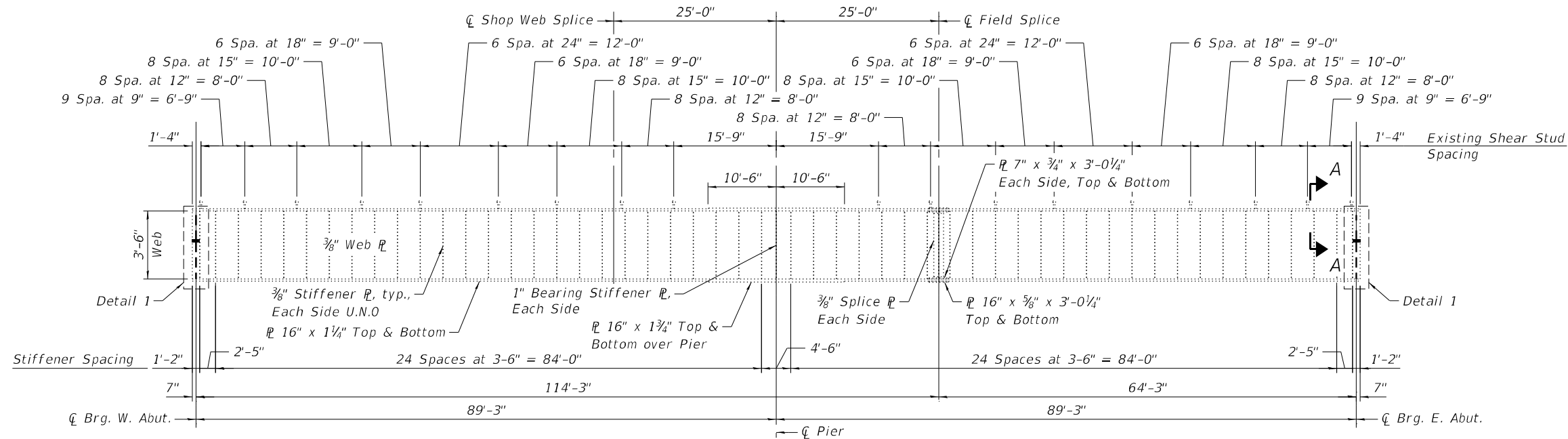

GIRDER ELEVATION
Existing

Girder 1 & 6 shown
Other girders similar, except as shown on Detail 1

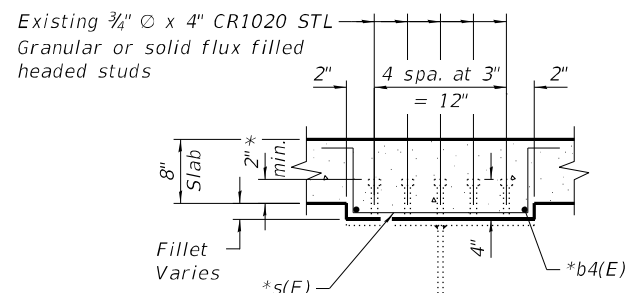

SECTION A-A

* See Sheet S-8 for fillet reinforcement details.

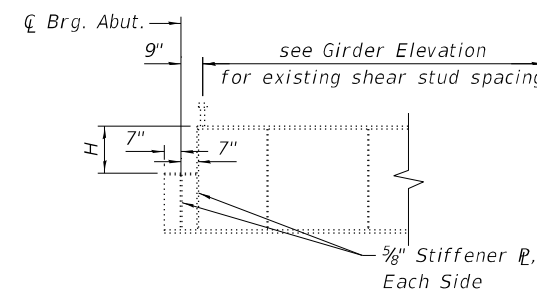

DETAIL 1

End of Girder, typical for Girders 2 thru 5
Girder 1 and 6 similar, without web cut-out

Notes:
Girder numbering convention matches that used in 1966 Plans.

TABLE OF "H" HEIGHTS						
Girder	1	2	3	4	5	6
⊖ Brg. W. Abut.	1'-3"	1'-4 1/8"	1'-4 1/2"	1'-4 1/8"	1'-3"	1'-3"
⊖ Brg. E. Abut.	1'-5 1/8"	1'-6 1/4"	1'-6 3/4"	1'-6 1/4"	1'-5"	1'-3"

MODEL: Default
FILE NAME: p:\w\p\windruscen01\HDR_US_Central_01\Documents\2687141\0222295\6_0_BIM\6.2_WIP\6.2.3_CADD_Sheets\Structures\0161108-62K80-Framing_Plan-Str.dgn



USER NAME =	DESIGNED - BHS	REVISED -
PLOT SCALE =	CHECKED - SA	REVISED -
PLOT DATE = 2/16/2021	DRAWN - AMN	REVISED -
	CHECKED - BHS	REVISED -

STATE OF ILLINOIS
DEPARTMENT OF TRANSPORTATION

FRAMING PLAN AND GIRDER ELEVATION
STRUCTURE NO. 016-1108

SHEET S-15 OF 24 SHEETS

F.A.I. RTE.	SECTION	COUNTY	TOTAL SHEETS	SHEET NO.
57	2020-009-BR	COOK/WILL	71	33
CONTRACT NO. 62K80				
ILLINOIS FED. AID PROJECT				

MODEL: Default
 FILE NAME: p:\w\p\w\h\dr\us_central_01\Documents\12687141\10222295\6.0_CAD_BIM\6.2_WIP\6.2.3_CADD_Sheets\Structures\0161108-62-K80-Steel_Details\01-Str.dgn

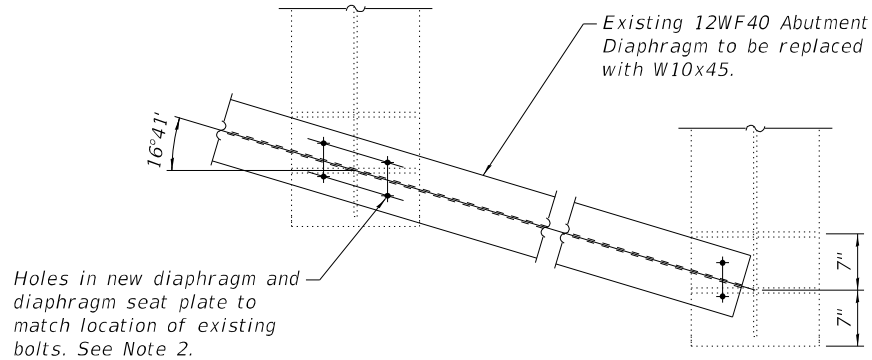

SECTION A-A

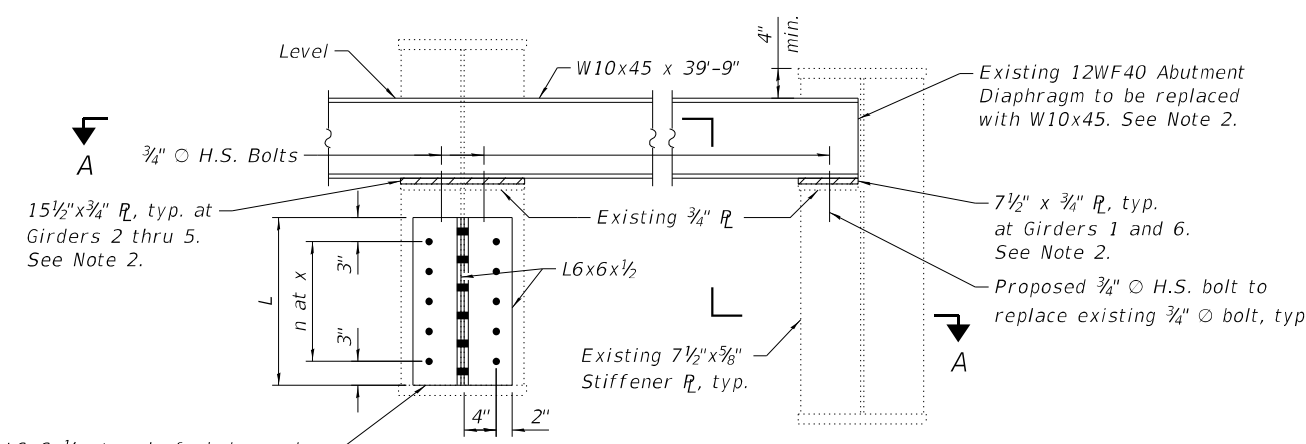

END GIRDER REPAIR DETAIL

L6x6x1/2 at end of girder and L6x4x1/2 between existing stiffeners, each side of girder web at locations indicated on Framing Plan. See Note 3.

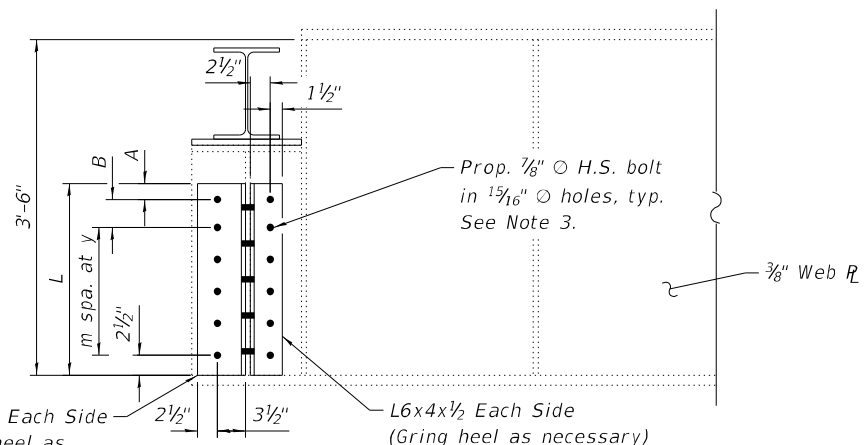

END GIRDER REPAIR ELEVATION

Typ. at both abutments

INTERIOR GIRDER MOMENT TABLE			
		0.4 Sp. 1 or 0.6 Sp. 2	Pier
I_S	(in ⁴)	21,026	29,126
$I_C(n)$	(in ⁴)	44,672	-
$I_C(3n)$	(in ⁴)	34,210	-
S_S	(in ³)	945	1,280
$S_C(n)$	(in ³)	1,170	-
$S_C(3n)$	(in ³)	1,096	-
R	(k/')	1.055	1.447
M_R	(k)	559	1,451
S_R	(k/')	0.338	-
M_{S_R}	(k)	194	-
M_L	(k)	752	564
M_I	(k)	176	132
$^3_3[M_L + M_I]$	(k)	1,550	1,162
M_A	(k)	2,993	3,397
* M_U	(k)	3,905	-
$f_S R$ (non-comp)	(ksi)	7.1	13.6
$f_S R$ (comp)	(ksi)	2.1	-
$f_S ^3_3 [M_L + M_I]$	(ksi)	15.9	10.9
f_S (Overload)	(ksi)	25.1	24.5
** f_S (Total)	(ksi)	-	31.8
VR	(k)	64.6	-

INTERIOR GIRDER REACTION TABLE			
		Abut.	Pier
R_R	(k)	47.0	158.2
R_L	(k)	47.8	65.2
R_I	(k)	11.2	10.7
R_{Total}	(k)	106.0	234.1

* Compact section
 ** Braced non-compact and partially braced section

Location	West Abutment	East Abutment	East Abutment
Existing Girder	5	4	5
L	2'-2"	1'-11"	2'-0"
n	5	4	4
x	4"	4 1/4"	4 1/2"
A	2 1/2"	2"	2"
B	3 1/2"	3 1/2"	3 1/2"
m	5	4	4
y	3 1/2"	3 3/4"	4"

I_S, S_S : Non-composite moment of inertia and section modulus of the steel section used for computing f_S (Total and Overload) due to non-composite dead loads (in.⁴ and in.³).

$I_S(n), S_S(n)$: Composite moment of inertia and section modulus of the steel and deck based upon the modular ratio, "n", used for computing f_S (Total and Overload) due to short-term composite live loads (in.⁴ and in.³).

$I_S(3n), S_S(3n)$: Composite moment of inertia and section modulus of the steel and deck based upon 3 times the modular ratio, "3n", used for computing f_S (Total and Overload) due to long-term composite (superimposed) dead loads (in.⁴ and in.³).

R : Un-factored non-composite dead load (kips/ft.).

M_R : Un-factored moment due to non-composite dead load (kip-ft.).

S_R : Un-factored long-term composite (superimposed) dead load (kips/ft.).

M_{S_R} : Un-factored moment due to long-term composite (superimposed) dead load (kip-ft.).

M_L : Un-factored live load moment (kip-ft.).

M_I : Un-factored moment due to impact (kip-ft.).

M_A : Factored design moment (kip-ft.).
 $1.3 [(M_R + M_{S_R} + ^3_3(M_L + M_I))]$

M_U : Compact composite moment capacity according to AASHTO LFD 10.50.1.1 or compact non-composite moment capacity according to AASHTO LFD 10.48.1 (kip-ft.).

f_S (Overload): Sum of stresses as computed from the moments below (ksi):
 $M_R + M_{S_R} + ^3_3(M_L + M_I)$

f_S (Total): Sum of stresses as computed from the moments below on non-compact section (ksi):
 $1.3 [(M_R + M_{S_R} + ^3_3(M_L + M_I))]$

VR: Maximum $L +$ impact shear range within the composite portion of the span for stud shear connector design (kips).

BILL OF MATERIAL

Item	Unit	Quantity
Structural Steel Removal	Pound	3,180
Furnishing and Erecting Structural Steel	Pound	4,490

- Notes:
- Prior to ordering any material, the Contractor shall verify in the field all existing dimensions.
 - Diaphragm connection holes shall be 1 5/16" ϕ for 3/4" ϕ bolts. Holes in new diaphragms and diaphragm seat plates will be field drilled to match locations of existing bolts. Two hardened washers shall be required at diaphragm connections. Cost included with Furnishing and Erecting Structural Steel.
 - For the End Girder Repairs, holes in existing girder will be field drilled, using the holes in new angles as a template. Cost included with Furnishing and Erecting Structural Steel.

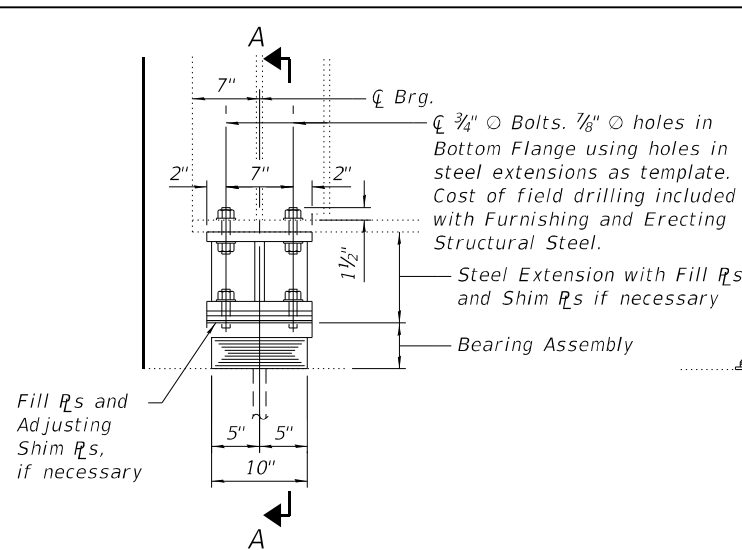

ELEVATION AT ABUT.
(Number of bearings required is 12)

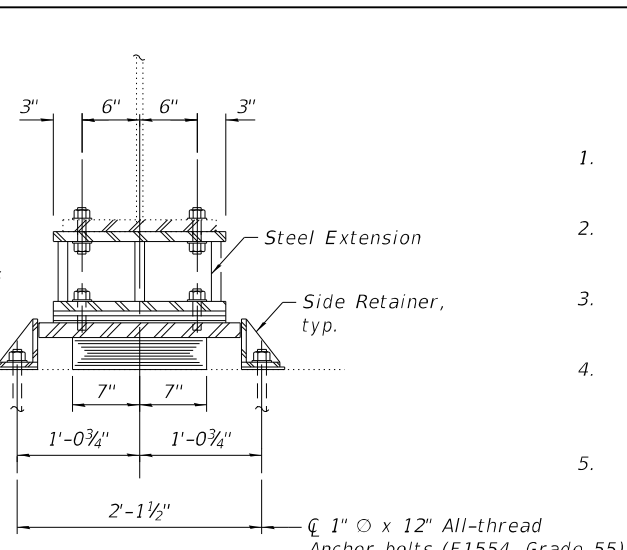

SECTION A-A
1" x 12" All-thread Anchor bolts (F1554, Grade 55) with 2 1/4" x 2 1/4" x 3/16" R washer under nut

JACK AND REMOVE EXISTING BEARINGS PROCEDURE

1. The Contractor shall submit, for approval by the Engineer, plans for jacking and removing the existing bearings at the Abutments prior to jacking existing girders.
2. Jacking and removal of existing bearing shall be done after the existing deck is removed and before the new deck is poured.
3. At the bearings to be removed, the maximum dead load reaction per beam (weight of steel only) is 7.3 kips. The minimum jack capacity is 11.0 kips.
4. The new bearings and steel extensions shall be in place and the jacks lowered prior to pouring the new concrete deck. See Special Provisions for Jack and Remove Existing Bearings.
5. Prior to ordering any material, the Contractor shall verify the steel extension height required at each bearing.

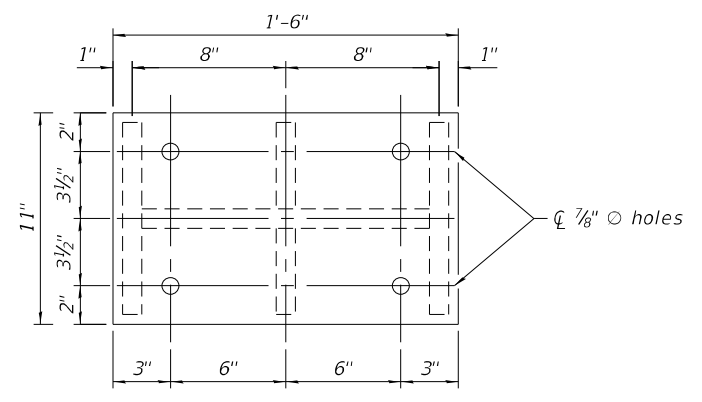

PLAN TOP AND BOTTOM STEEL EXTENSION PLATE

TYPE I ELASTOMERIC EXP. BRG.

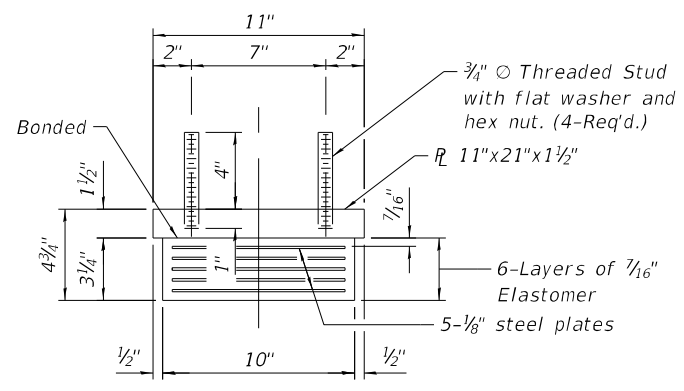

BEARING ASSEMBLY

Notes:
Anchor bolts shall be ASTM F1554 all threaded (or an Engineer-approved alternate material) of the grade(s) and diameter(s) specified. The corresponding specified grade of AASHTO M314 anchor bolts may be used in lieu of ASTM F1554.
Side retainers and stainless steel plates shall be included in the cost of Elastomeric Bearing Assembly, Type I.

The Steel Extension shall be paid for as Furnishing and Erecting Structural Steel.

Provide 2 Fill Plates as shown with Steel Extension, paid for as Furnishing and Erecting Structural Steel. Fill plates are to be installed with the Steel Extensions as shown. Fill plates may only be omitted at bearing locations where including them would result in a negative fillet over the top flange. To be verified in field by Contractor.

Two 1/8 in. adjusting shims shall be provided for each bearing in addition to all other plates and placed as shown on bearing details.

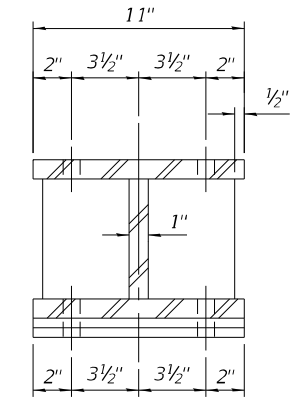

SECTION B-B

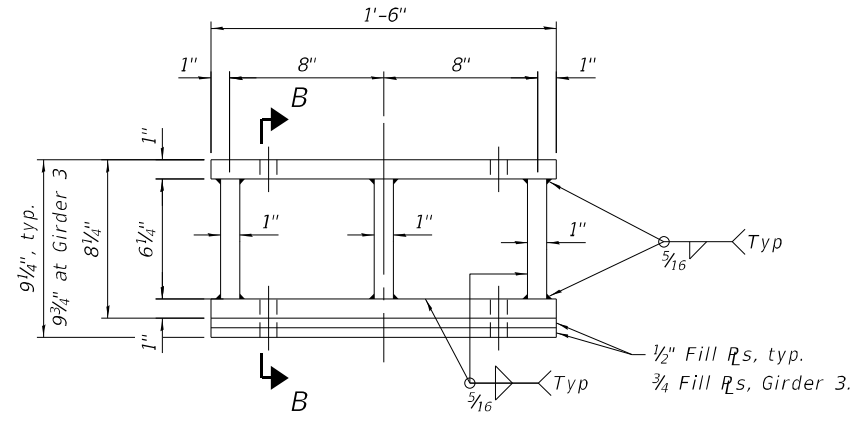

STEEL EXTENSION DETAIL

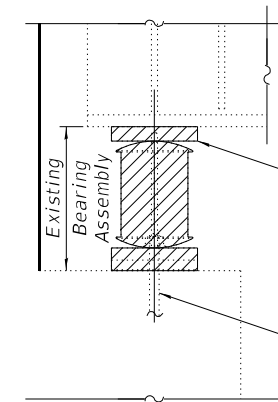

EXISTING BEARING REMOVAL DETAIL

Cost included with Structural Steel Removal.

Existing top bearing plate welded to the existing beam must be removed. Contractor must exercise caution as to not damage the bottom flange. Existing top R to be removed using the air-arc method and grind smooth all weld material remaining on the bottom flange.
Burn existing anchor bolts flush with existing concrete surface. Grind existing anchor bolt smooth and seal with epoxy.

Notes:
Shim plates shall not be placed under Bearing Assembly.

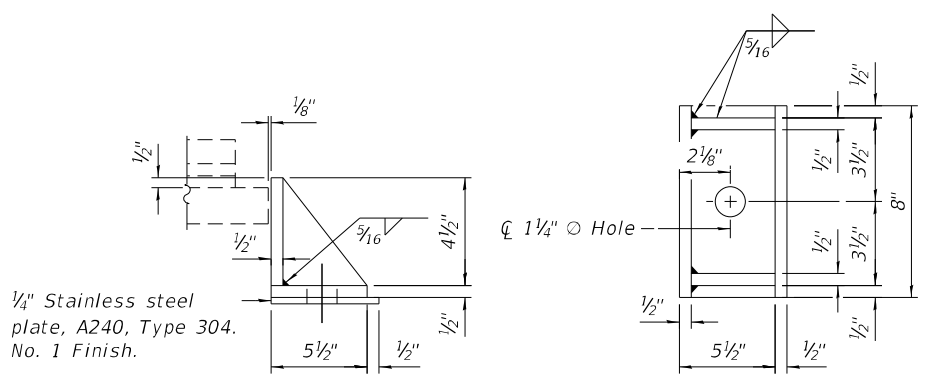

SIDE RETAINER

Equivalent rolled angle with stiffeners will be allowed in lieu of welded plates.

BEARINGS BILL OF MATERIAL

Item	Unit	Total
Furnishing and Erecting Structural Steel	Pound	3,250
Elastomeric Bearing Assembly, Type I	Each	12
Anchor Bolts, 1"	Each	24
Jack and Remove Existing Bearings	Each	12
Structural Steel Removal	Pound	4,210

MODEL: Default
FILE NAME: p:\w\p\ndruscen01\HPR_US_Central_01\Documents\12687141\0222295\6.0_CAD_BIM\6.2_WIP\6.2.3_CADD_Sheets\Structures\0161108-62K80-Bearing_Details-Sir.dgn



WEST ABUTMENT PLAN

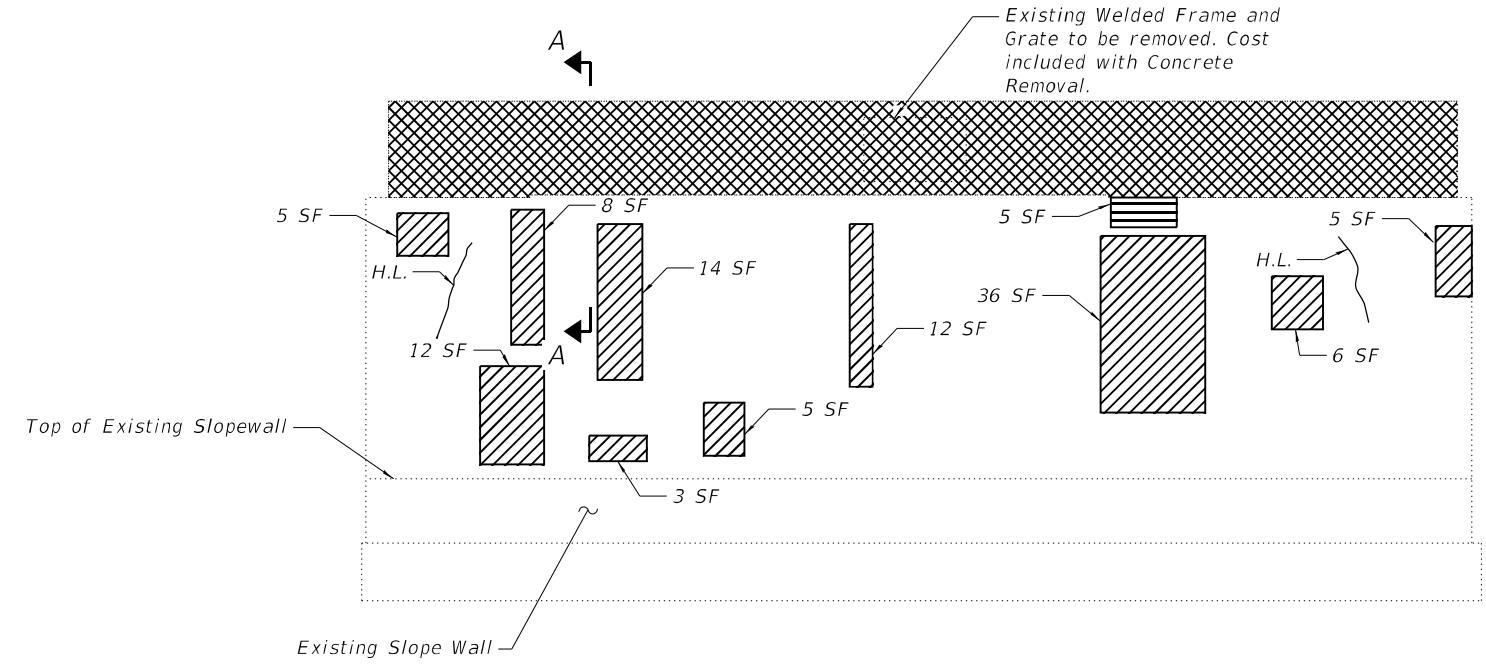

WEST ABUTMENT ELEVATION
(Looking West)

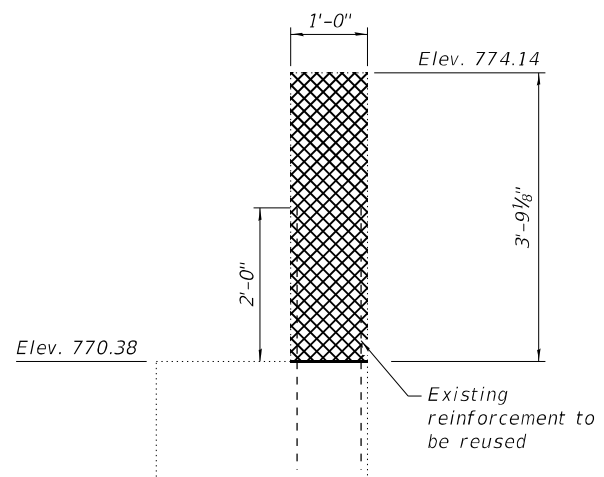

SECTION A-A

LEGEND

- Concrete Removal
- Structural Repair of Concrete (Depth equal to or less than 5 inches)
- Hairline Crack - Not to be Sealed
- Structural Repair of Concrete (Depth greater than 5 inches)

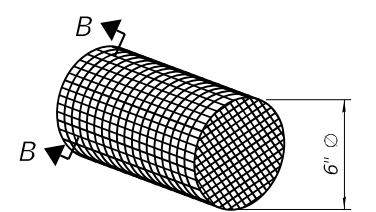

RODENT SHIELD DETAIL

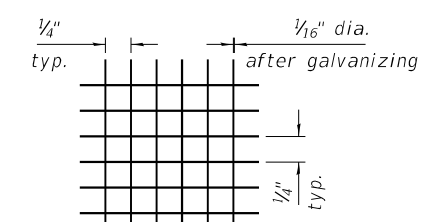

SECTION B-B

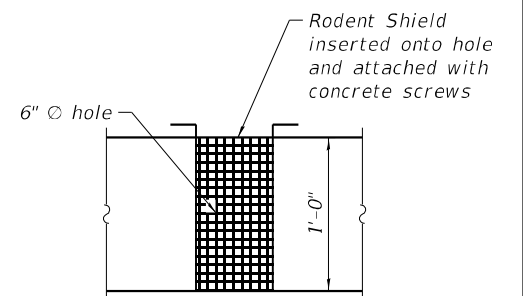

RODENT SHIELD PLACEMENT

Note:
Cost of rodent shield and drilling holes is included with Concrete Removal.

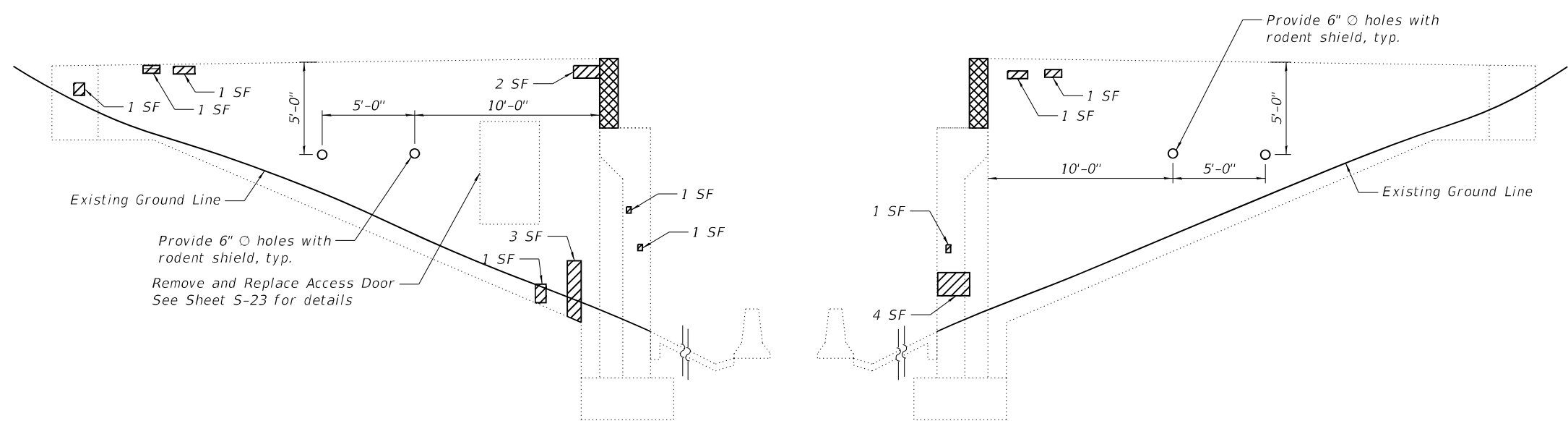

SOUTHWEST CURTAIN WALL ELEVATION
(Looking North)

NORTHWEST CURTAIN WALL ELEVATION
(Looking South)

WEST ABUTMENT REPAIR
BILL OF MATERIAL

Item	Unit	Quantity
Concrete Removal	Cu. Yd.	5.6
Structural Repair of Concrete (Depth Equal to or less than 5 inches)	Sq. Ft.	124
Structural Repair of Concrete (Depth Greater than 5 inches)	Sq. Ft.	5

MODEL: Default
FILE NAME: p:\w\p\w\druscen01\HDR_US_Central_01\Documents\10222295\6.0_CAD_BIM\6.2_WIP\6.2.3_CADD_Sheets\Structures\0161108-62K80-West Abut. 01-S1.dgn

Existing bars to be cleaned and incorporated into new construction, typ. Cost included with Concrete Removal.

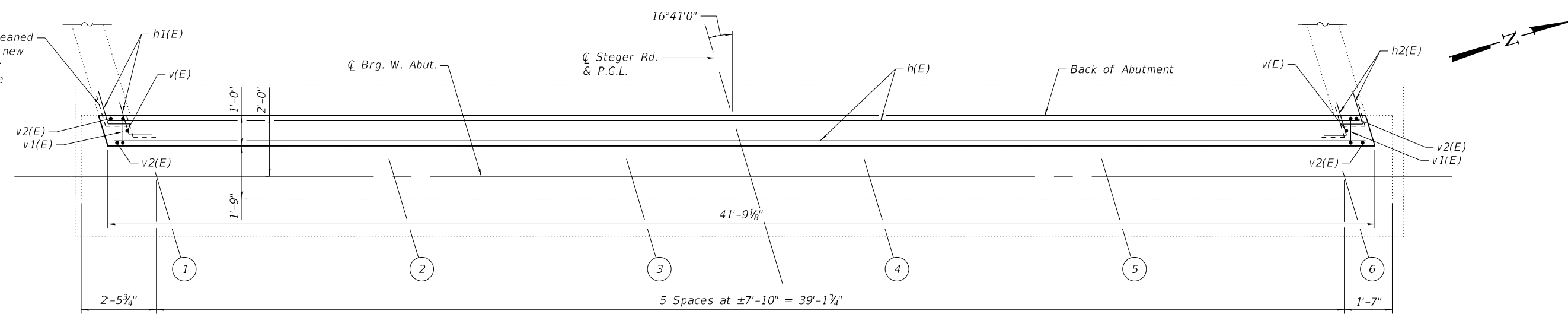

WEST ABUTMENT PLAN

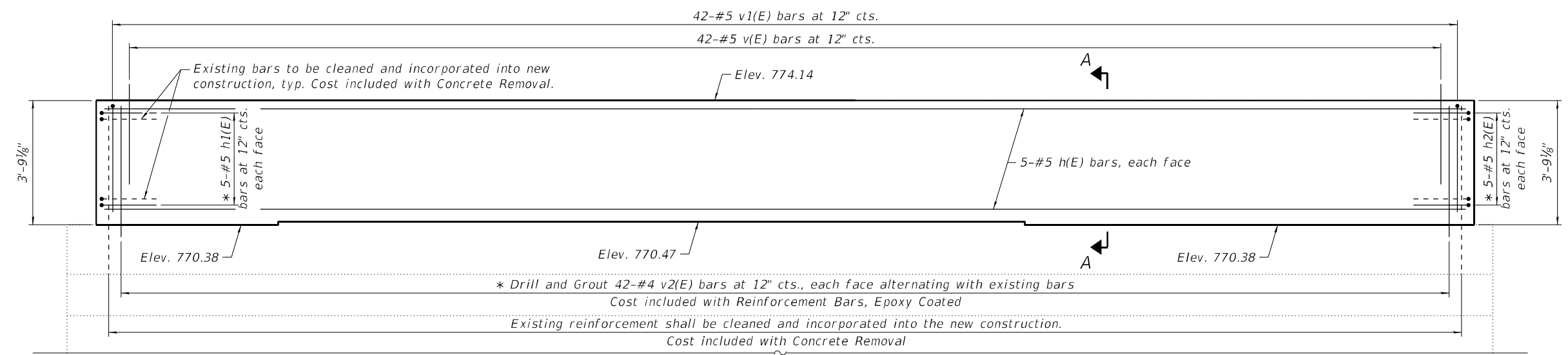

ELEVATION

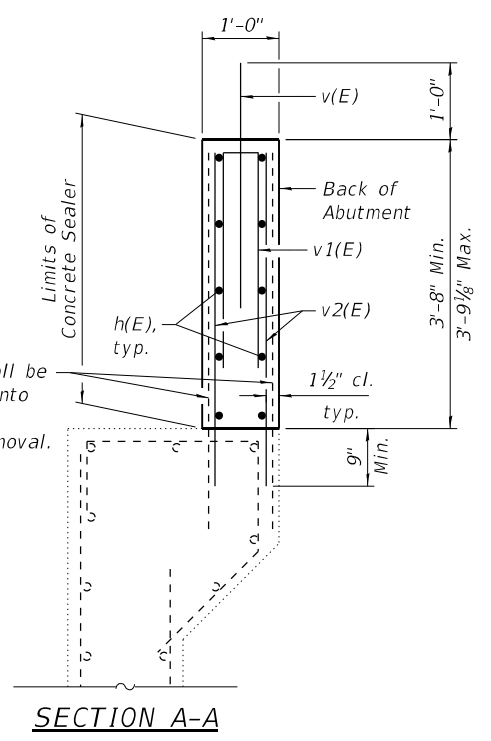

SECTION A-A

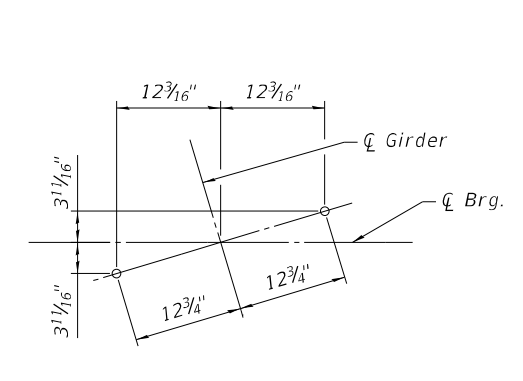

ANCHOR BOLT PLAN

* Denotes bar to be epoxy grouted in accordance with Section 584 of the Standard Specifications and spaced 4" minimum from the edges of existing concrete. Minimum embedment = 9".

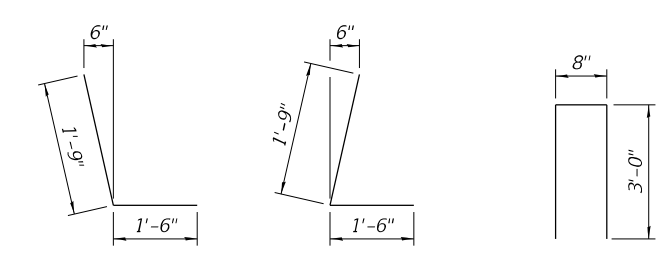

BAR h1(E) BAR h2(E) BAR v1(E)

WEST ABUTMENT BACKWALL BILL OF MATERIAL

Bar	No.	Size	Length	Shape
h(E)	10	#5	41'-5"	—
h1(E)	10	#5	3'-3"	┌
h2(E)	10	#5	3'-3"	└
v(E)	42	#5	3'-0"	—
v1(E)	42	#5	6'-8"	┐
v2(E)	84	#4	4'-3"	—
Reinforcement Bars Epoxy Coated			Pound	1,170
Concrete Structures			Cu. Yd.	5.8
Concrete Sealer			Sq. Ft.	156

MODEL: Default
FILE NAME: p:\w\windruscen01\HDP_US_Central_01\Documents\2687141\2022295\6.0_CAD_BIM\6.2_WIP\6.2.3_CADD_Sheets\Structures\0161108-62K80-West Abut. 02-Str.dgn

HDR HDR 9450 W. BRYN MAWR AVE. ROSEMONT, IL 60018	USER NAME =	DESIGNED - BHS	REVISED -
	PLOT SCALE =	CHECKED - SA	REVISED -
	PLOT DATE = 2/16/2021	DRAWN - AMN	REVISED -
		CHECKED - BHS	REVISED -

**STATE OF ILLINOIS
DEPARTMENT OF TRANSPORTATION**

**WEST ABUTMENT BACKWALL RECONSTRUCTION
STRUCTURE NO. 016-1108**

F.A.I. RTE.	SECTION	COUNTY	TOTAL SHEETS	SHEET NO.
57	2020-009-BR	COOK/WILL	71	37
CONTRACT NO. 62K80				
ILLINOIS FED. AID PROJECT				

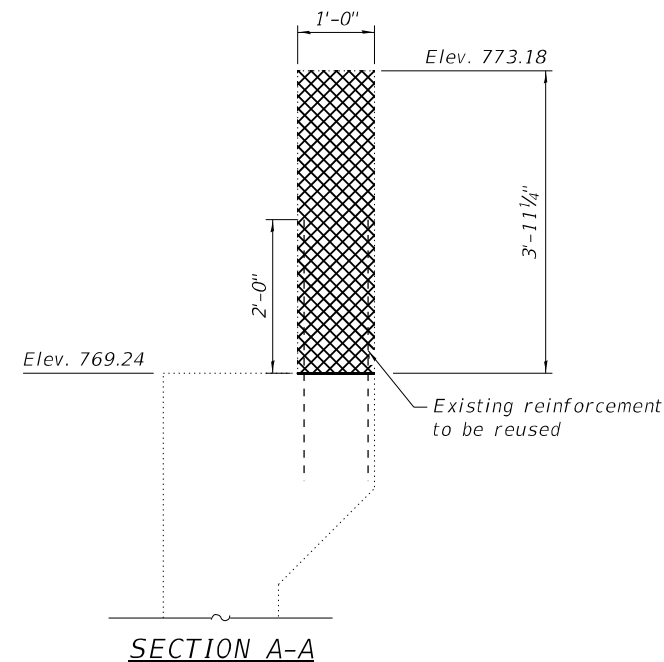
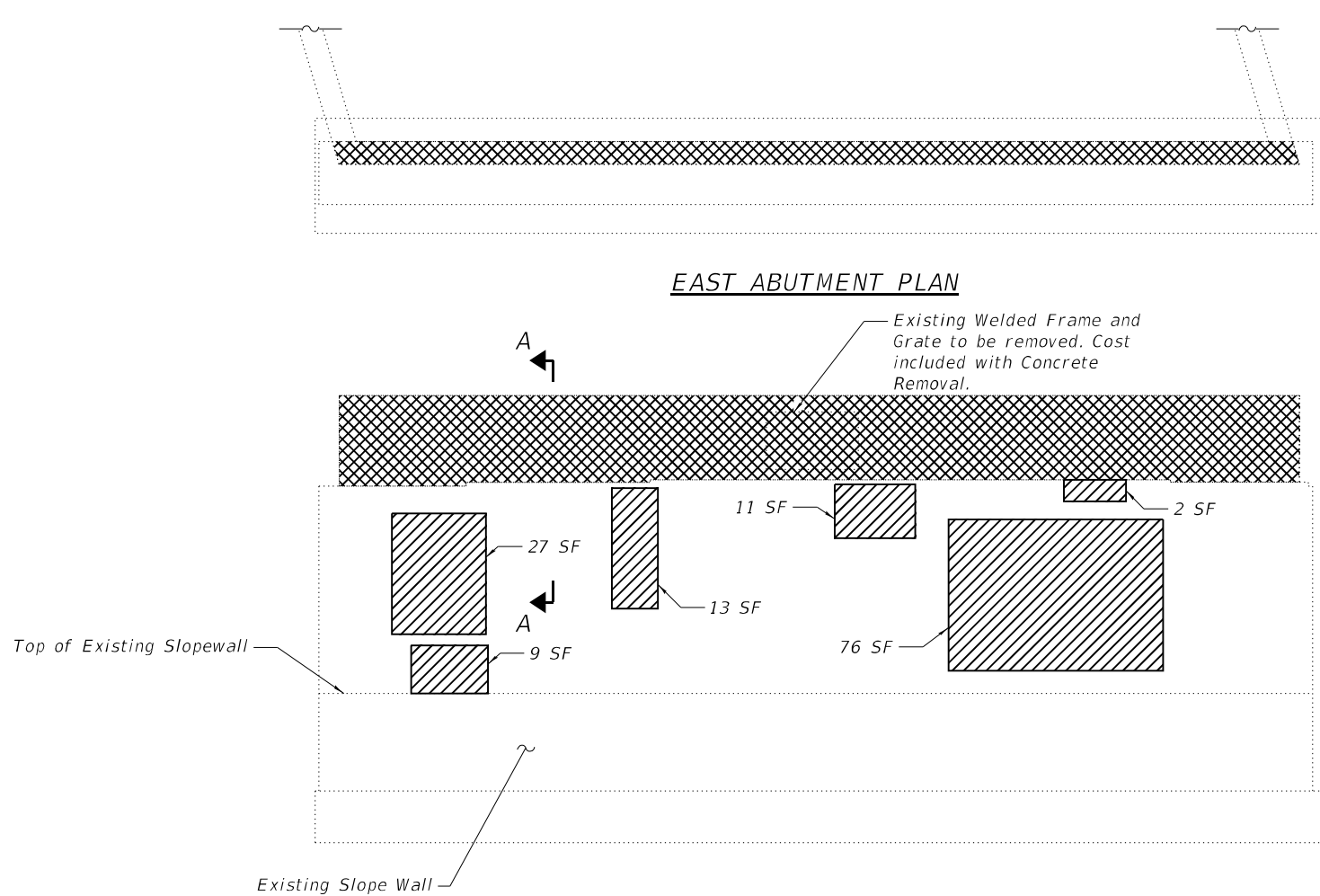

LEGEND

- Concrete Removal
- Structural Repair of Concrete (Depth equal to or less than 5 inches)
- Hairline Crack - Not to be Sealed

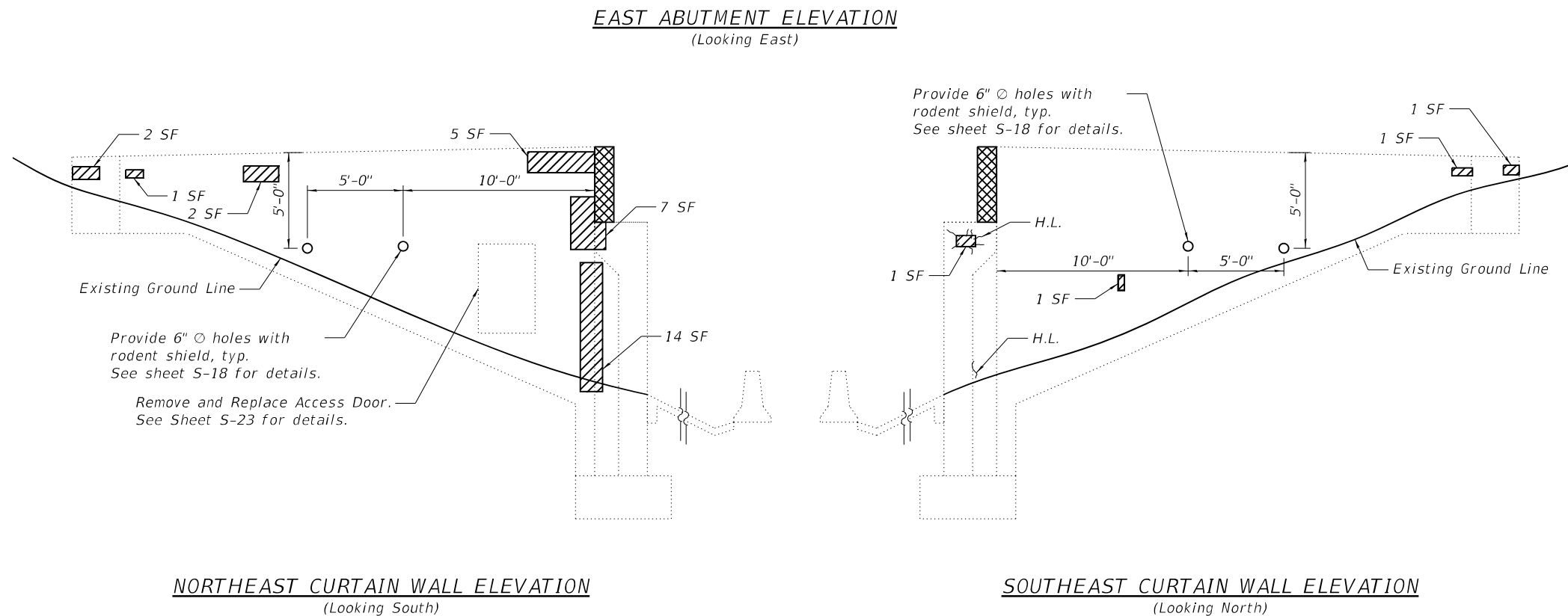

**EAST ABUTMENT REPAIR
BILL OF MATERIAL**

Item	Unit	Quantity
Concrete Removal	Cu. Yd.	5.6
Structural Repair of Concrete (Depth Equal to or less than 5 inches)	Sq. Ft.	173

MODEL: Default
 FILE NAME: p:\w\p\windruscen01\HDR_US_Central_01\Documents\12687141\10222295\6_0_CAD_BIM\6.2_WIP\6.2.3_CADD_Sheets\Structures\0161108-62K80-East_Abut_01-Str.dgn

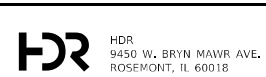

USER NAME =
 DESIGNED - BHS
 CHECKED - SA
 PLOT SCALE =
 DRAWN - AMN
 PLOT DATE = 2/16/2021
 CHECKED - BHS
 REVISED -
 REVISED -
 REVISED -
 REVISED -

STATE OF ILLINOIS
 DEPARTMENT OF TRANSPORTATION

EAST ABUTMENT REPAIR
 STRUCTURE NO. 016-1108

SHEET S-20 OF 24 SHEETS

F.A.I. RTE.	SECTION	COUNTY	TOTAL SHEETS	SHEET NO.
57	2020-009-BR	COOK/WILL	71	38
				CONTRACT NO. 62K80

ILLINOIS FED. AID PROJECT

Existing bars to be cleaned and incorporated into new construction, typ. Cost included with Concrete Removal.

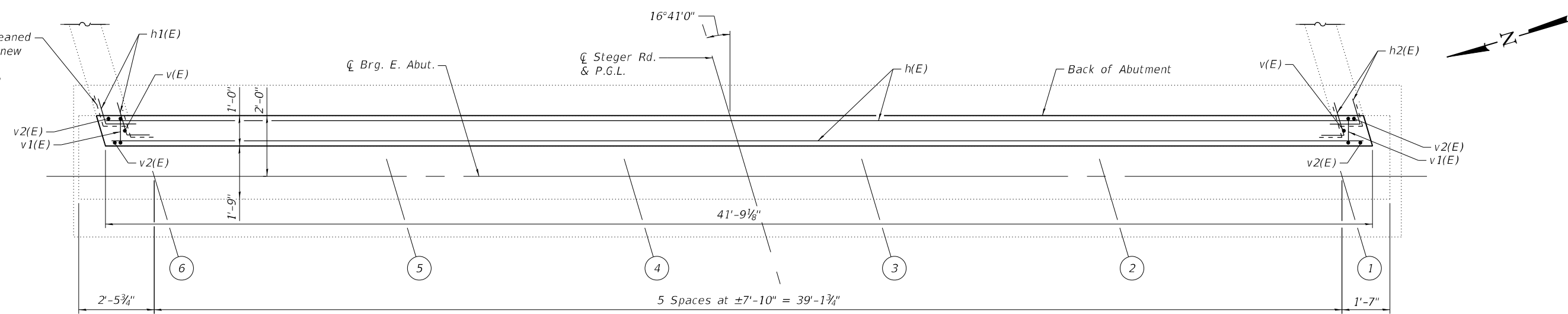

EAST ABUTMENT PLAN

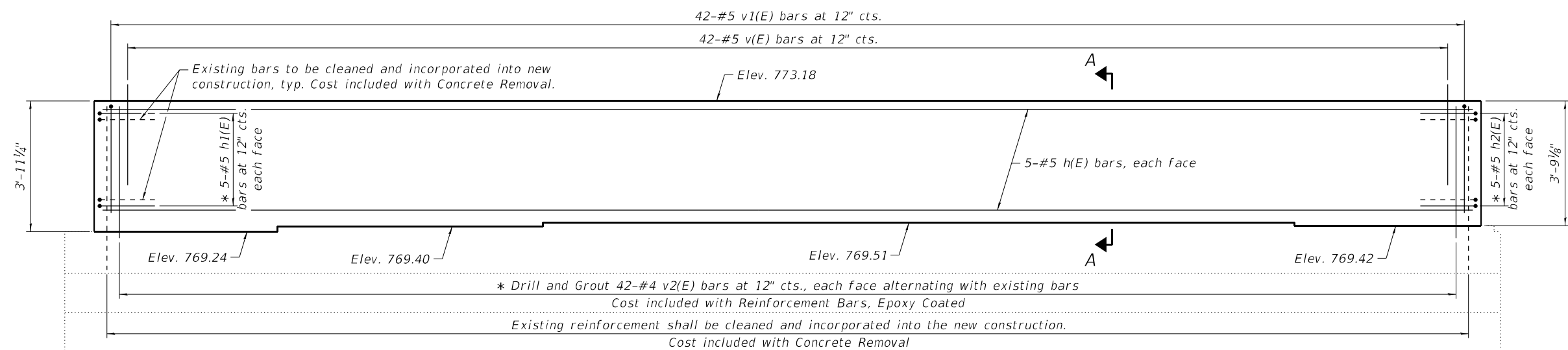

ELEVATION

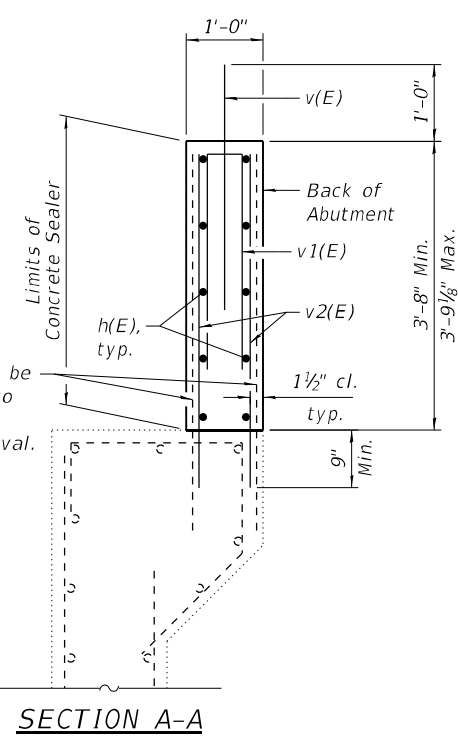

SECTION A-A

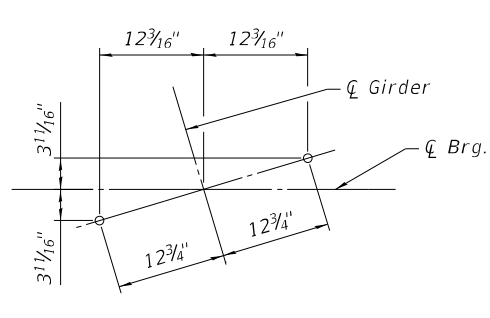

ANCHOR BOLT PLAN

* Denotes bar to be epoxy grouted in accordance with Section 584 of the Standard Specifications and spaced 4" minimum from the edges of existing concrete. Minimum embedment = 9".

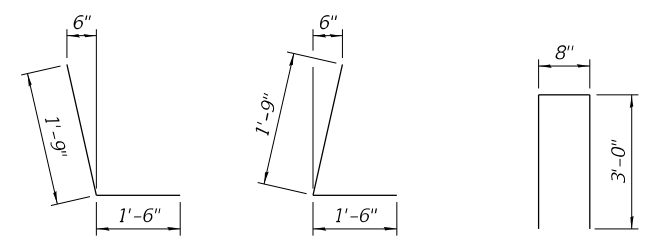

BAR h1(E) BAR h2(E) BAR v1(E)

EAST ABUTMENT BACKWALL BILL OF MATERIAL

Bar	No.	Size	Length	Shape
h(E)	10	#5	41'-5"	—
h1(E)	10	#5	3'-3"	┌
h2(E)	10	#5	3'-3"	└
v(E)	42	#5	3'-0"	—
v1(E)	42	#5	6'-8"	┐
v2(E)	84	#4	4'-3"	—
Reinforcement Bars Epoxy Coated			Pound	1,170
Concrete Structures			Cu. Yd.	5.8
Concrete Sealer			Sq. Ft.	157

MODEL: Default
FILE NAME: p:\w\p\w\ndruscen01\HDP_US_Central_01\Documents\2687141\20222295\6.0_CAD_BIM\6.2_WIP\6.2.3_CADD_Sheets\Structures\0161108-62K80-East_Abut_02-Str.dgn

HDR
HDR
9450 W. BRYN MAWR AVE.
ROSEMONT, IL 60018

USER NAME =	DESIGNED - BHS	REVISED -
PLOT SCALE =	CHECKED - SA	REVISED -
PLOT DATE = 2/16/2021	DRAWN - AMN	REVISED -
	CHECKED - BHS	REVISED -

**STATE OF ILLINOIS
DEPARTMENT OF TRANSPORTATION**

**EAST ABUTMENT BACKWALL RECONSTRUCTION
STRUCTURE NO. 016-1108**

F.A.I. RTE.	SECTION	COUNTY	TOTAL SHEETS	SHEET NO.
57	2020-009-BR	COOK/WILL	71	39
CONTRACT NO. 62K80			ILLINOIS FED. AID PROJECT	

MODEL: Default
 FILE NAME: p:\w\p\windruscen01\HDR_US_Central_01\Documents\12687141\10222295\6.0_CAD_BIM\6.2_WIP\6.2.3_CADD_Sheets\Structures\0161108-62\K80-Interior_Vaulted_Abut-Slr.dgn

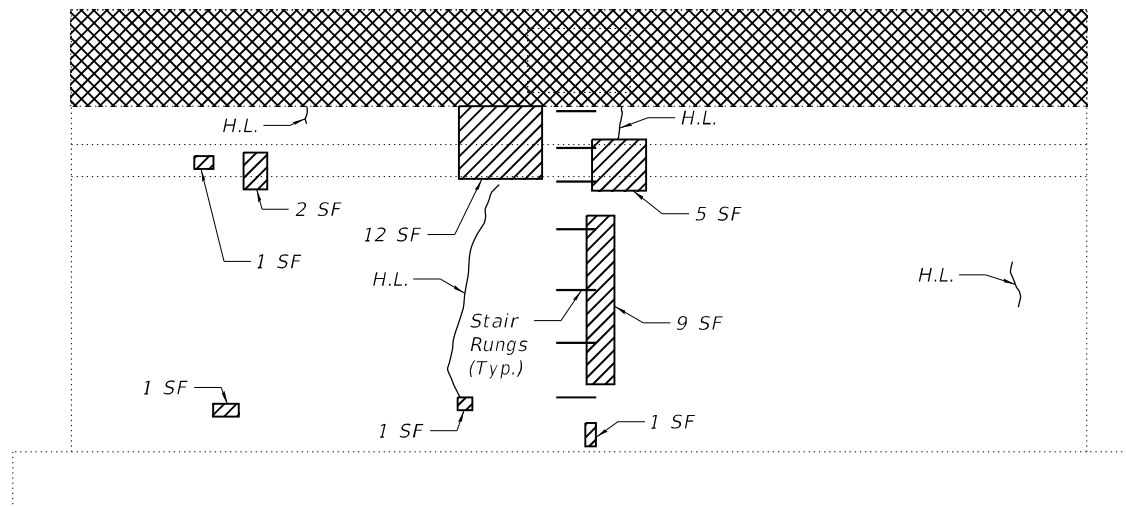

INTERIOR FACE OF WEST VAULTED ABUTMENT
 (Looking East)

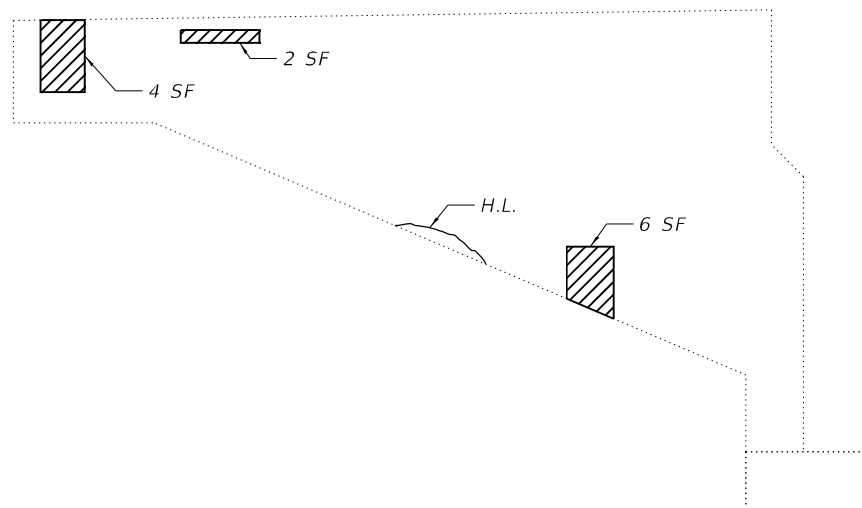

INTERIOR FACE OF NORTHWEST CURTAIN WALL
 (Looking North)

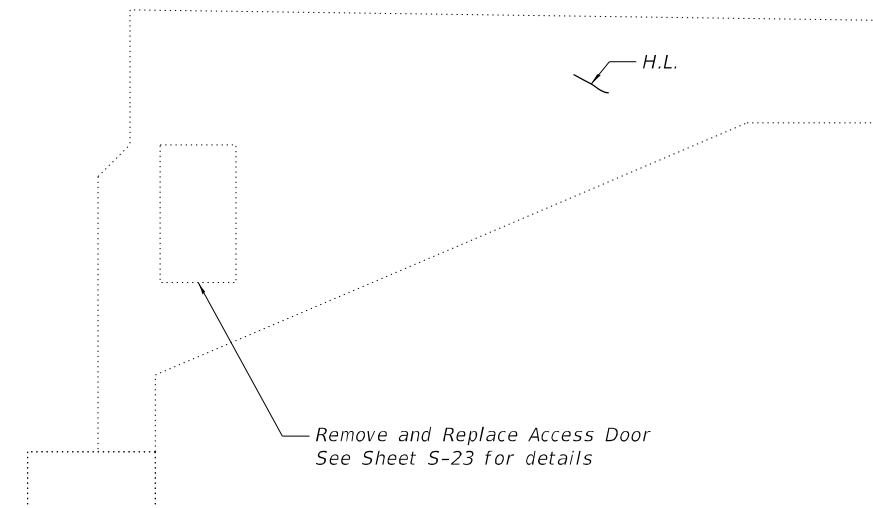

INTERIOR FACE OF SOUTHWEST CURTAIN WALL
 (Looking South)

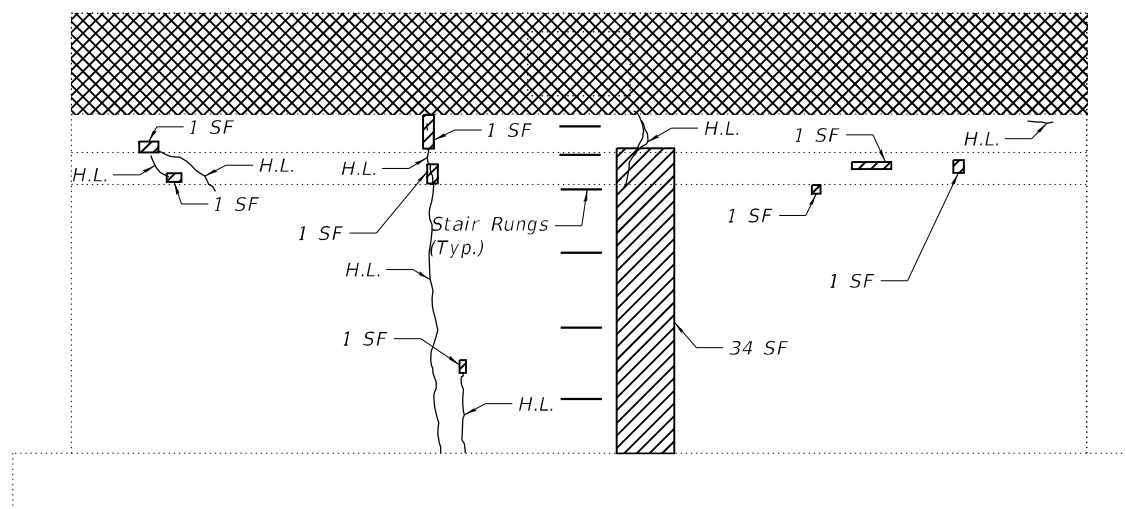

INTERIOR FACE OF EAST VAULTED ABUTMENT
 (Looking West)

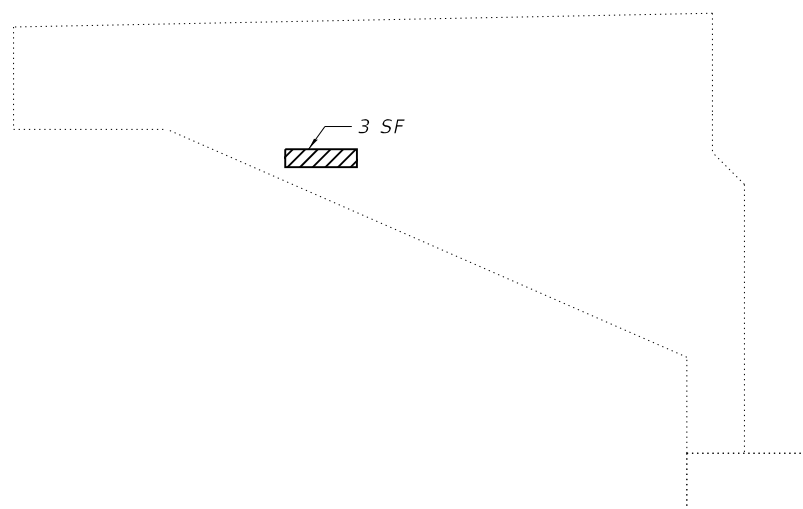

INTERIOR FACE OF SOUTHEAST CURTAIN WALL
 (Looking South)

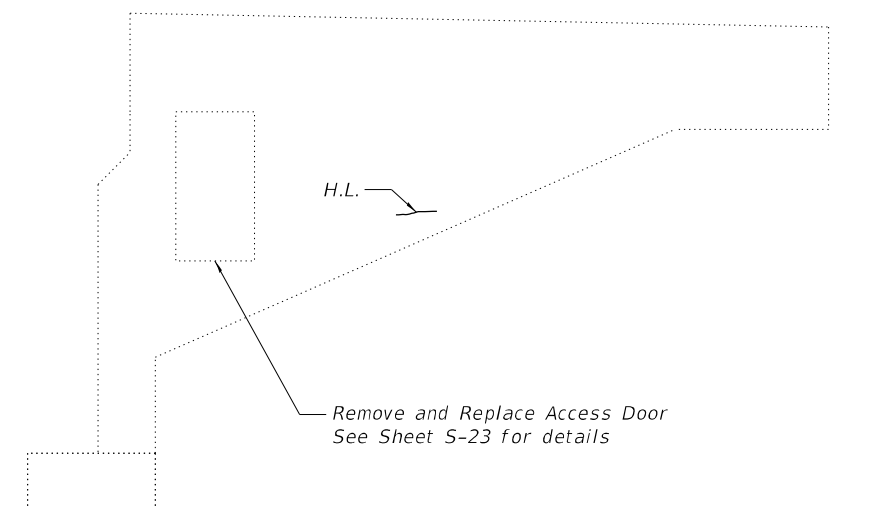

INTERIOR FACE OF NORTHEAST CURTAIN WALL
 (Looking North)

LEGEND

- Concrete Removal
- Structural Repair of Concrete (Depth equal to or less than 5 inches)
- Hairline Crack - Not to be Sealed

INTERIOR OF VAULTED ABUTMENTS
BILL OF MATERIAL

Item Description	Unit	Quantity
Structural Repair of Concrete (Depth Equal to or less than 5 inches)	Sq. Ft.	89

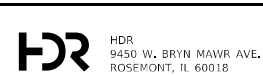

USER NAME =	DESIGNED - BHS	REVISED -
	CHECKED - SA	REVISED -
PLOT SCALE =	DRAWN - AMN	REVISED -
PLOT DATE = 2/16/2021	CHECKED - BHS	REVISED -

STATE OF ILLINOIS
DEPARTMENT OF TRANSPORTATION

INTERIOR OF VAULTED ABUTMENTS REPAIR
STRUCTURE NO. 016-1108

SHEET S-22 OF 24 SHEETS

F.A.I. RTE.	SECTION	COUNTY	TOTAL SHEETS	SHEET NO.
57	2020-009-BR	COOK/WILL	71	40
			CONTRACT NO. 62K80	
		ILLINOIS	FED. AID PROJECT	

MODEL: Default
 FILE NAME: p:\w\p\ndruscen01\HDR_US_Central_01\Documents\10222295\6.0_CAD_BIM\6.2_WIP\6.2.3_CADD_Sheets\Structures\0161108-62K80-Access_Door-51r.dgn

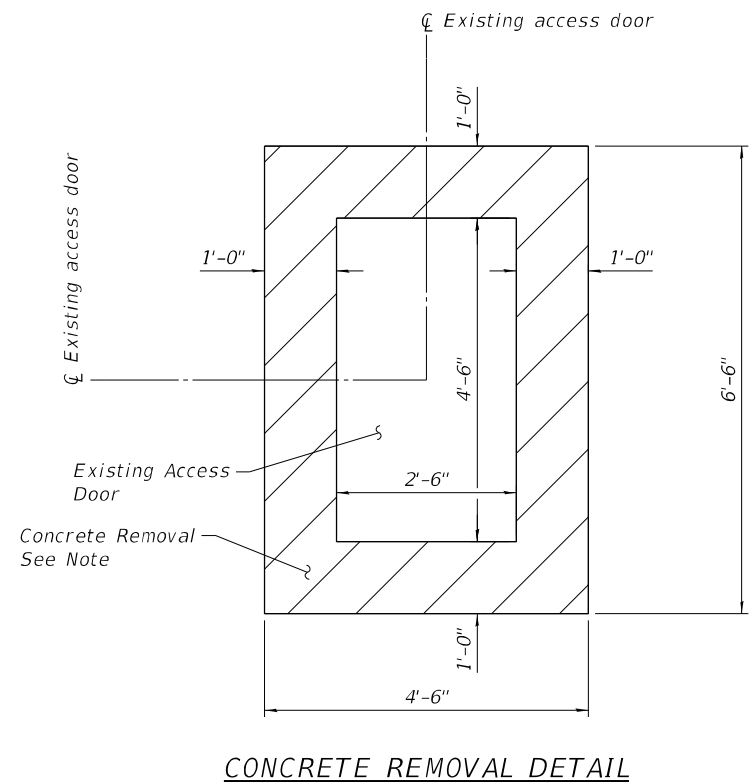

CONCRETE REMOVAL DETAIL

Note:
 Existing reinforcement extended into removal areas shall be cleaned, straightened and incorporated into the new construction. Cost included with Concrete Removal.

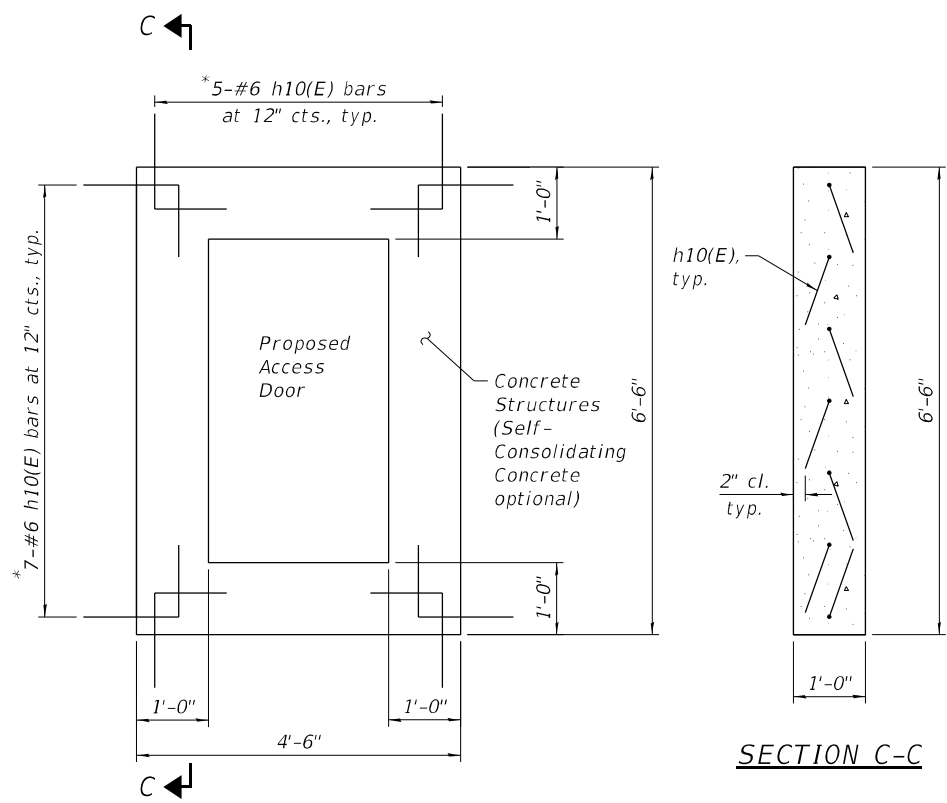

CONCRETE FILL AT ACCESS HOLE

* Denotes bars to be epoxy grouted in accordance with Section 584 of the Standard Specifications and spaced 4" minimum from the edge of the existing concrete. Minimum embedment = 9" into existing concrete. Cost included with Reinforcement Bars, Epoxy Coated.

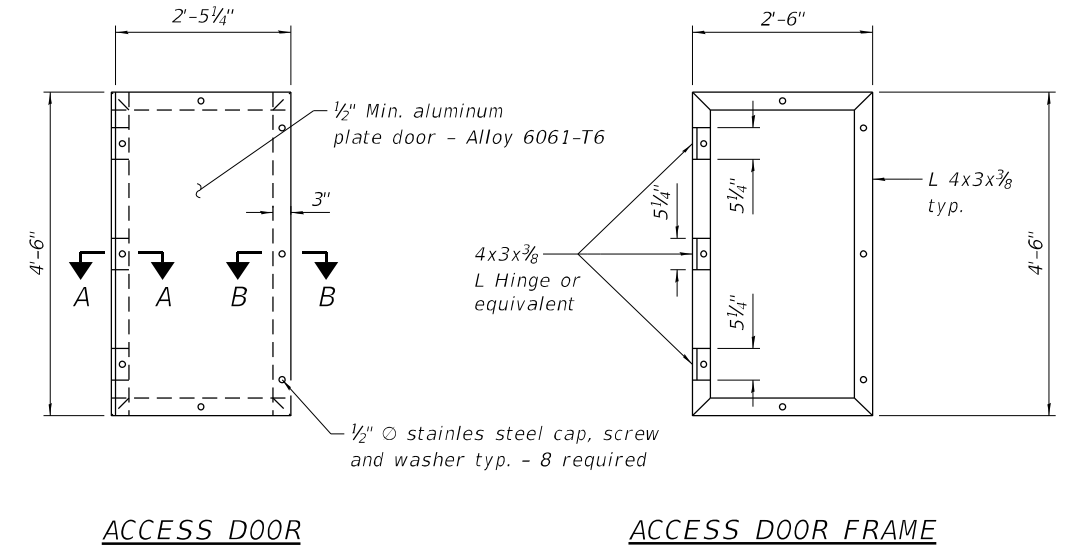

ACCESS DOOR

ACCESS DOOR FRAME

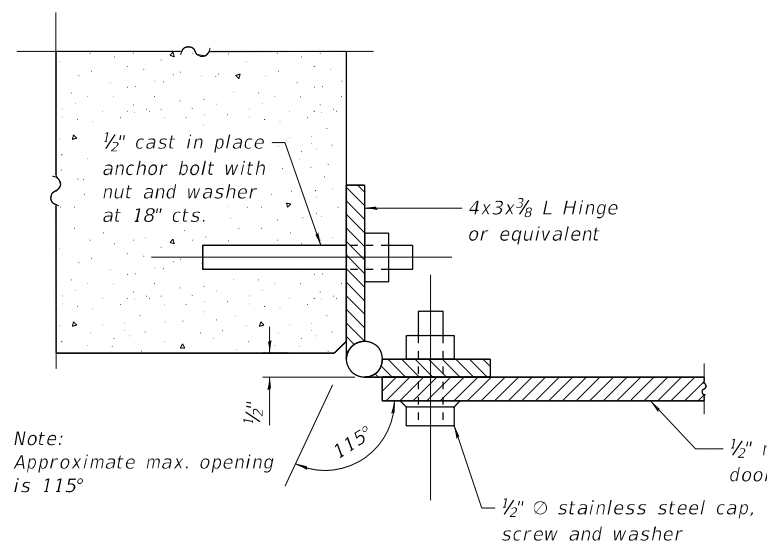

SECTION A-A

Note:
 Approximate max. opening is 115°

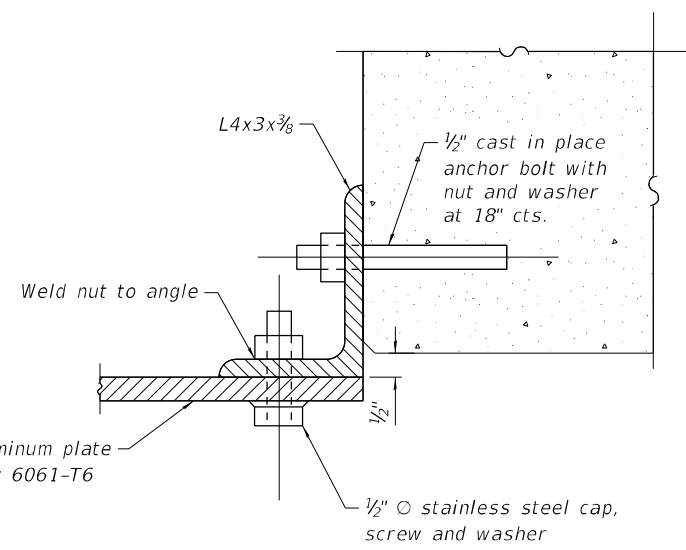

SECTION B-B

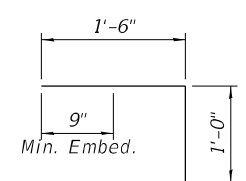

BAR h10(E)

Notes:
 Cost of Access Door and Access Door Frame are included in cost of "Concrete Structures". (2 Doors Total)
 Paint all aluminum surfaces in contact with concrete with epoxy paint. Cost included with "Concrete Structures".

ACCESS DOOR REPAIRS BILL OF MATERIAL

Bar	No.	Size	Length	Shape
h10(E)	48	#6	2'-6"	└
Reinforcement Bars, Epoxy Coated			Pound	100
Concrete Removal			Cu. Yd.	1.4
Concrete Structures			Cu. Yd.	1.4

MODEL: Default
 FILE NAME: p:\v\windruscen01\HDP_US_Central_01\Documents\12687141\0222295\6.0_CAD_BIM\6.2_WIP\6.2.3_CADD_Sheets\Structures\0161108-62K80-Pier-Str.dgn

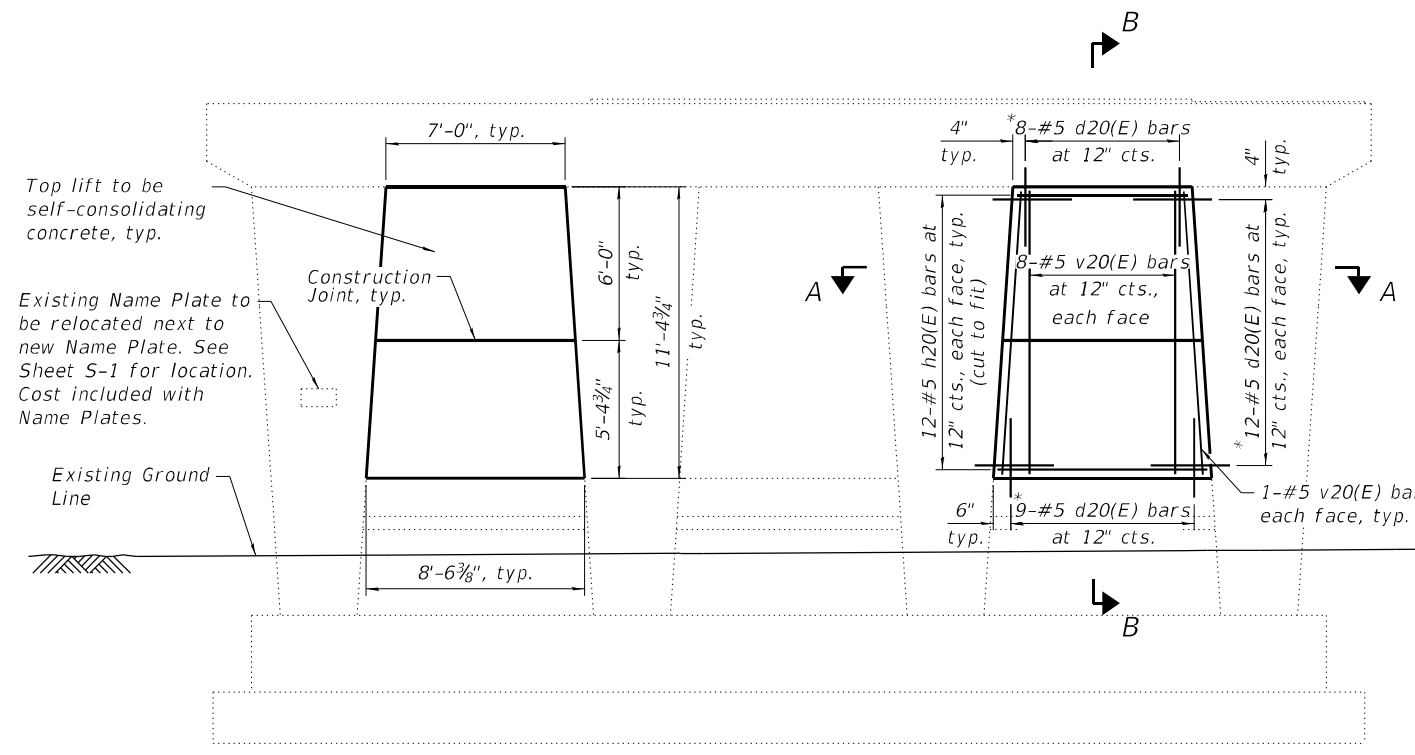

WEST ELEVATION
 (Looking East)

* Denotes bar to be epoxy grouted in accordance with Section 584 of the Standard Specifications. Minimum embedment = 9". Cost included with Reinforcement Bars, Epoxy Coated.

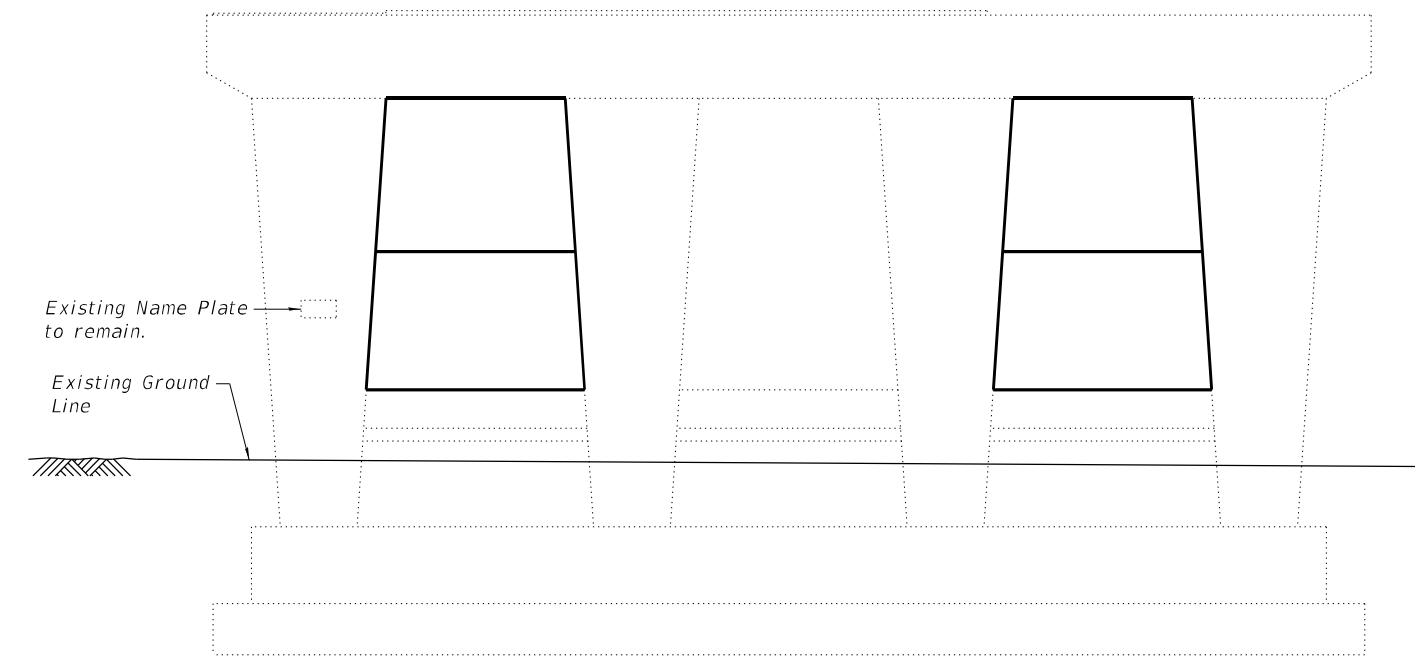

EAST ELEVATION
 (Looking West)

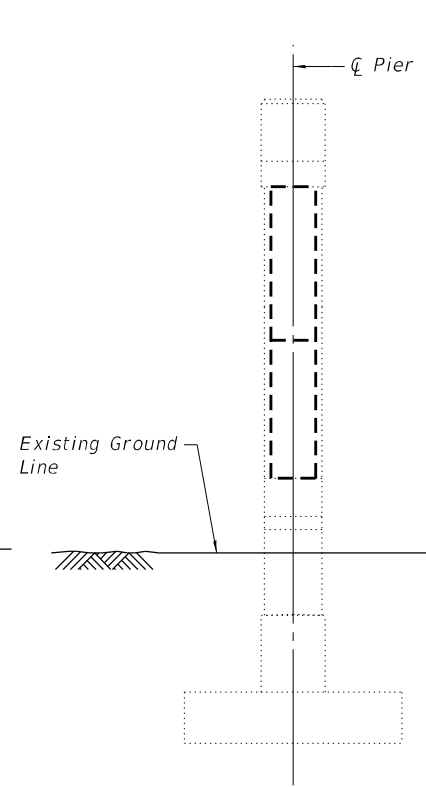

END VIEW
 (Looking South)

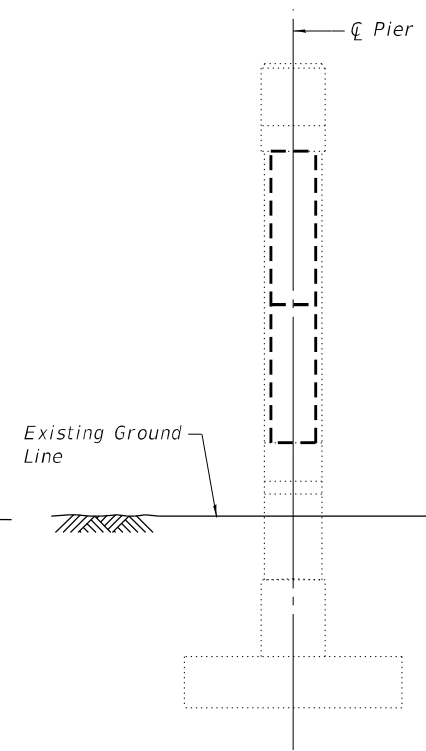

END VIEW
 (Looking North)

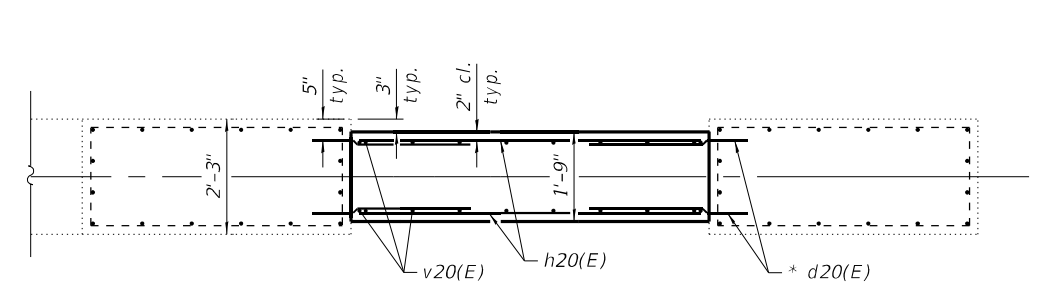

SECTION A-A
 Typical at exterior bays

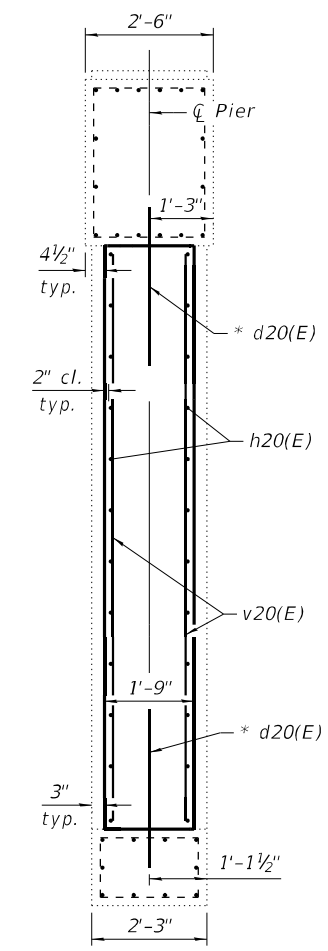

SECTION B-B
 Typical at exterior bays

Note:
 Apply Concrete Sealer to both faces of new pier infill walls.

PIER BILL OF MATERIAL

Bar	No.	Size	Length	Shape
d20(E)	130	#5	3'-3"	—
h20(E)	48	#5	8'-2"	—
v20(E)	40	#5	11'-0"	—
Concrete Structures			Cu. Yd.	11.5
Reinforcement Bars, Epoxy Coated			Pound	1310
Concrete Sealer			Sq. Ft.	177

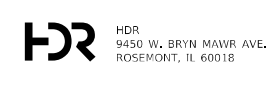

USER NAME =	DESIGNED - BHS	REVISED -
CHECKED - SA	REVISIONS -	
PLOT SCALE =	DRAWN - AMN	REVISED -
PLOT DATE = 2/16/2021	CHECKED - BHS	REVISED -

STATE OF ILLINOIS
DEPARTMENT OF TRANSPORTATION

PIER PLAN AND ELEVATION
STRUCTURE NO. 016-1108

SHEET S-24 OF 24 SHEETS

F.A.I. RTE.	SECTION	COUNTY	TOTAL SHEETS	SHEET NO.
57	2020-009-BR	COOK/WILL	71	42
			CONTRACT NO. 62K80	
		ILLINOIS FED. AID PROJECT		

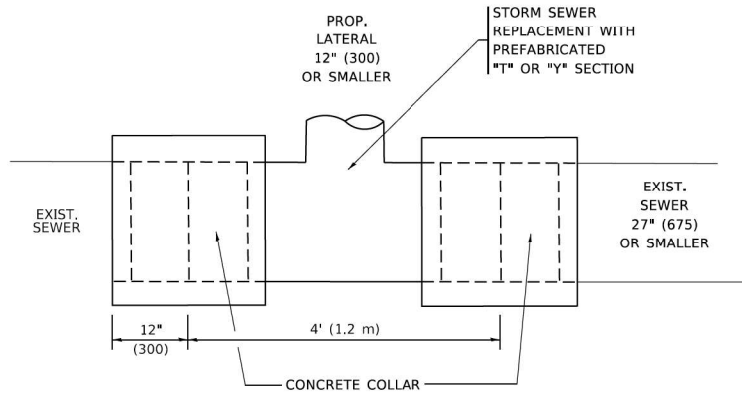

DETAIL "A"

LATERAL CONNECTION TO EXISTING SEWER OF 27" (675) OR SMALLER

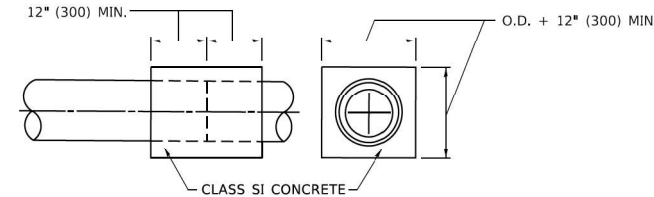
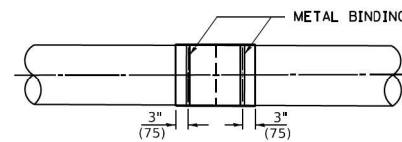
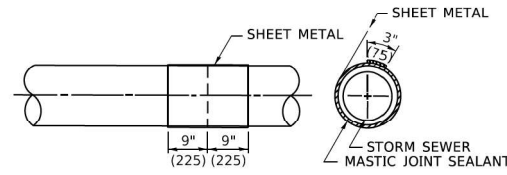
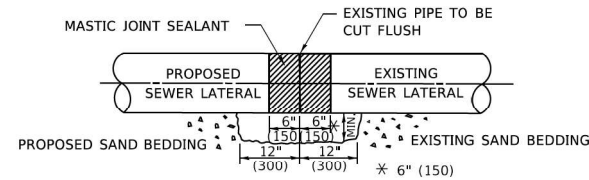

DETAIL "B"

CLASS SI CONCRETE COLLAR

CONSTRUCTION SEQUENCE

1. CUT THE EXISTING END OF THE PIPE SO AS TO PRESENT A FLUSH BUTT JOINT. BRUSH AND CLEAN ALL PIPES.
2. APPLY THE MASTIC JOINT SEALANT TO THE FIRST 6" (150) OF EACH PIPE.
3. BUTT THE PIPES TOGETHER LEAVING A MINIMUM OF 12' x 6' (300 x 150) DEEP EXCAVATION UNDER AND AROUND EACH PIPE END.
4. CUT A PIECE OF SHEET METAL GAGE NO. 19 1.1 (0.0418) 18" (450) WIDE BY THE OUTSIDE CIRCUMFERENCE OF THE PIPE PLUS 3" (75) LONG.
5. WRAP THE SHEET METAL AROUND THE PIPES, 9" (225) ON EACH SIDE OF THE JOINT, STARTING AT THE TOP OF THE PIPE.
6. LAP THE SHEET METAL AT LEAST 3" (75) AT THE TOP OF THE PIPE AND PLACE THE MASTIC JOINT SEALANT BETWEEN THE LAP.
7. PLACE TWO METAL BANDS AROUND THE SHEET METAL AND TIGHTEN.
8. WIPE OFF ANY EXCESS MASTIC JOINT SEALANT THAT OOOZES OUT FROM BETWEEN THE SHEET METAL AND THE PIPES.
9. PLACE CLASS SI CONCRETE AROUND THE JOINT.

* ALL DIMENSIONS ARE IN INCHES (MILLIMETERS) UNLESS OTHERWISE SHOWN.

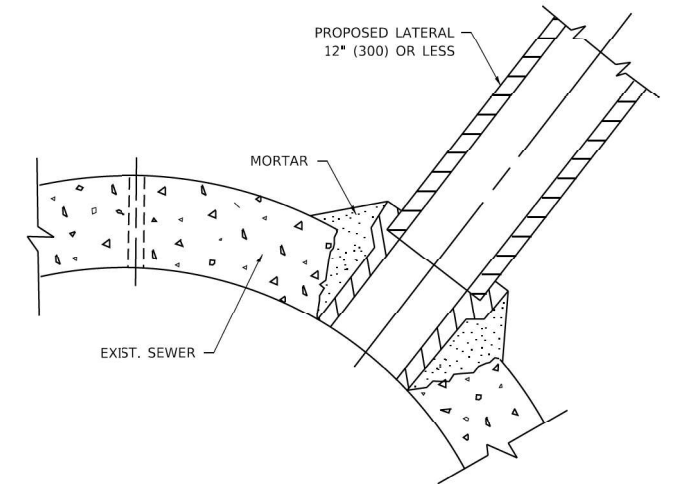

DETAIL "C"

PROPOSED LATERAL CONNECTION TO EXISTING SEWER OF 30" (750) OR LARGER

NOTES:

MATERIAL

MATERIAL USED FOR THE TEE OR WYE SECTION SHALL BE COMPATIBLE WITH THE EXISTING STORM SEWER OR THE PROPOSED STORM SEWER.

CONSTRUCTION METHODS

1. THIS WORK SHALL BE CONSTRUCTED IN CONFORMANCE WITH THE APPLICABLE PORTIONS OF SECTION 550 OF THE STANDARD SPECIFICATIONS.
2. CONNECTION TO AN EXISTING STORM SEWER SHALL BE BY EITHER OF THE FOLLOWING METHODS:
 - A) PROPOSED STORM SEWER CONNECTION TO EXISTING SEWER OF 27" (675) OR SMALLER SEE DETAIL "A" AND "B".
 - B) PROPOSED STORM SEWER CONNECTION TO EXISTING SEWER OF 30" (750) OR LARGER SEE DETAIL "C".

IF THE EXISTING SEWER PIPE IS CRACKED, BROKEN OR OTHERWISE DAMAGED BY THE CONTRACTOR IN MAKING THE CIRCULAR OPENING, THE CONTRACTOR SHALL REPLACE THAT SECTION OF PIPE WITH PIPE EQUAL AND SIMILAR IN ALL RESPECTS TO THE PIPE IN THE EXISTING SEWER, IN A CAREFUL WORKMANLIKE MANNER, WITHOUT EXTRA COMPENSATION.

GENERAL

CARE MUST BE TAKEN TO PREVENT DEBRIS FROM ENTERING THE SEWER. ALL DEBRIS WHICH ENTERS THE SEWER MUST BE REMOVED. THE SEWER MUST BE LEFT CLEAN AND UNOBSTRUCTED UPON COMPLETION OF THE CONTRACT.

CARE MUST BE TAKEN TO PREVENT ANY PART OF THE NEW PIPE CONNECTION FROM PROJECTING INTO THE EXISTING SEWER.

BASIS OF PAYMENT

TEE OR WYE CONNECTIONS SHALL BE PAID FOR AT THE CONTRACT UNIT PRICE EACH FOR STORM SEWER TEE OR WYE OF THE TYPE AND SIZE SPECIFIED IN THE PLANS, THIS PRICE SHALL INCLUDE ALL EXCAVATION OF THE TRENCH, REMOVAL OF THE EXISTING STORM SEWER, FURNISHING AND INSTALLING THE SPECIFIED TEE OR WYE SECTION, FURNISHING AND INSTALLING THE REQUIRED CONCRETE COLLAR, AND ALL OTHER MATERIAL NECESSARY TO COMPLETE THIS WORK AS SHOWN AND SPECIFIED.

REMOVAL AND REINSTALLATION OF EXISTING STORM SEWER ADJACENT TO THE PROPOSED TEE OR WYE SECTION, FOR THE PURPOSE OF FACILITATING THE INSTALLATION OF THE TEE OR WYE SECTION, WILL NOT BE PAID FOR SEPARATELY BUT SHALL BE INCLUDED IN THE UNIT PRICE BID FOR THE WORK.

TRENCH BACKFILL, EXCAVATION IN ROCK AND REMOVAL AND REPLACEMENT OF UNSUITABLE MATERIAL BELOW PLAN BEDDING GRADE WILL BE PAID FOR SEPARATELY.

CONCRETE COLLAR FOR CONNECTING A PROPOSED STORM SEWER TO AN EXISTING STORM SEWER WILL NOT BE PAID FOR SEPARATELY BUT SHALL BE INCLUDED IN THE COST OF THE PROPOSED STORM SEWER.

MODEL: Default
 FILE: \\mfe-prod\planroom\del_illinois\pwp\WDDOT\Documents\DOT Office\delrefct_1\Projects\Illinois\227231\CADD\del_CADD\sheet\bd07.dwg

USER NAME = footemj	DESIGNED - M. DE YONG	REVISED - M. DE YONG 5-8-92
	DRAWN -	REVISED - R. SHAH 09-09-94
PLOT SCALE = 50,0000 ' / ft.	CHECKED -	REVISED - R. SHAH 10-25-94
PLOT DATE = 3/27/2019	DATE - 07-25-90	REVISED - R. SHAH 06-12-96

STATE OF ILLINOIS
DEPARTMENT OF TRANSPORTATION

DETAIL OF STORM SEWER
CONNECTION TO EXISTING SEWER

SCALE: NONE SHEET 1 OF 1 SHEETS STA. TO STA.

F.A.I. RTE.	SECTION	COUNTY	TOTAL SHEETS	SHEET NO.
57	2020-009-BR	COOK/WILL	71	43
BD500-01 (BD-7)			CONTRACT NO. 62K80	
ILLINOIS FED. AID PROJECT				

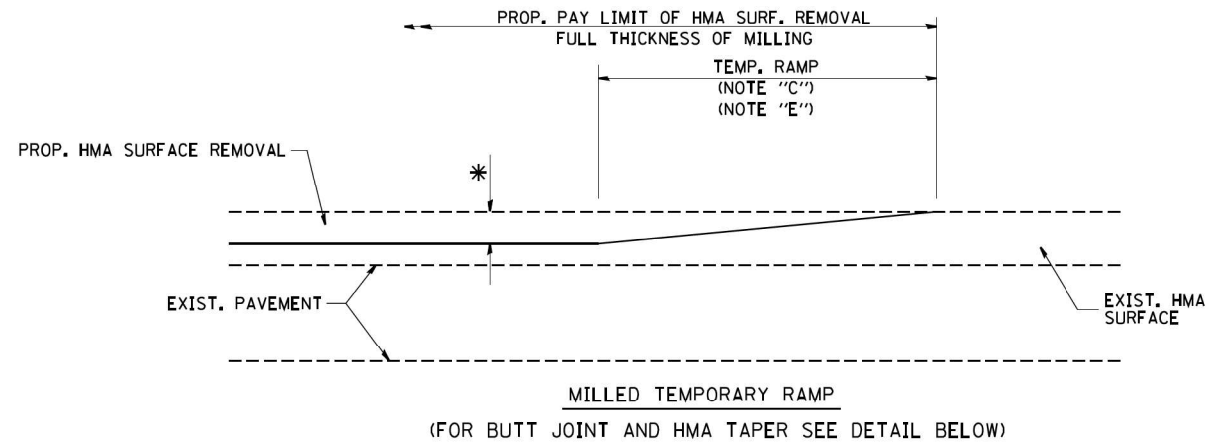

MILLED TEMPORARY RAMP
(FOR BUTT JOINT AND HMA TAPER SEE DETAIL BELOW)

OPTION 1

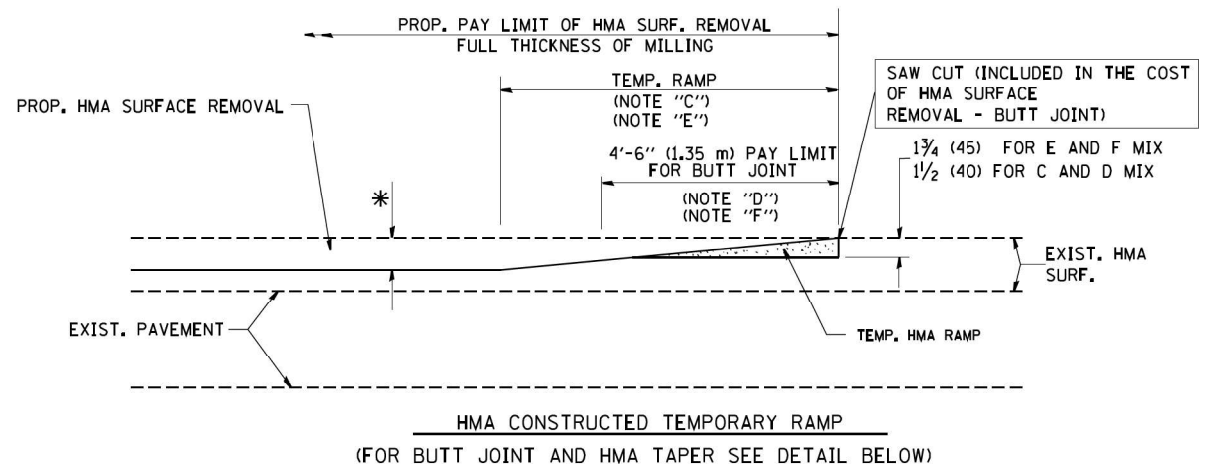

HMA CONSTRUCTED TEMPORARY RAMP
(FOR BUTT JOINT AND HMA TAPER SEE DETAIL BELOW)

OPTION 2
TYPICAL TEMPORARY RAMP

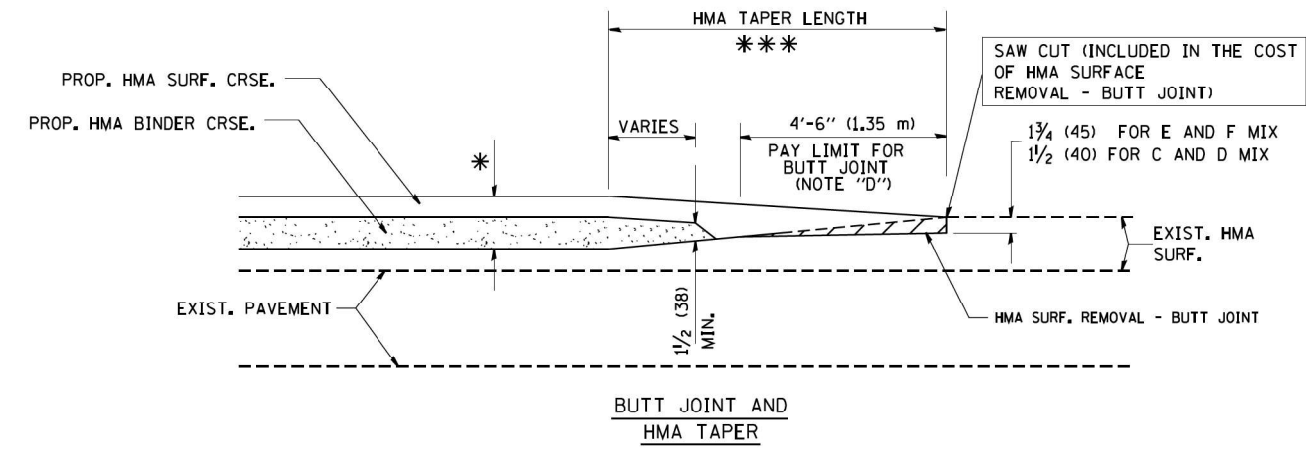

TYPICAL BUTT JOINT AND HMA TAPER
FOR MILLING AND RESURFACING

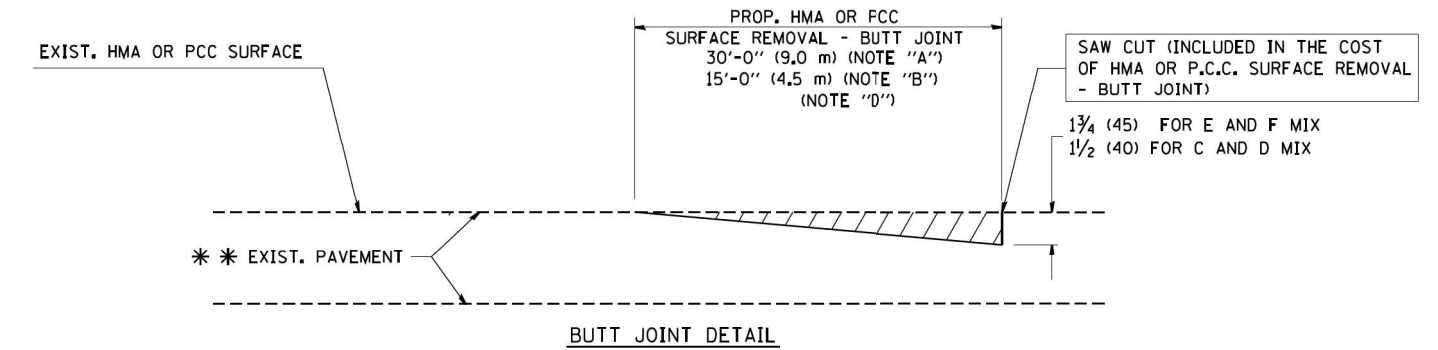

BUTT JOINT DETAIL

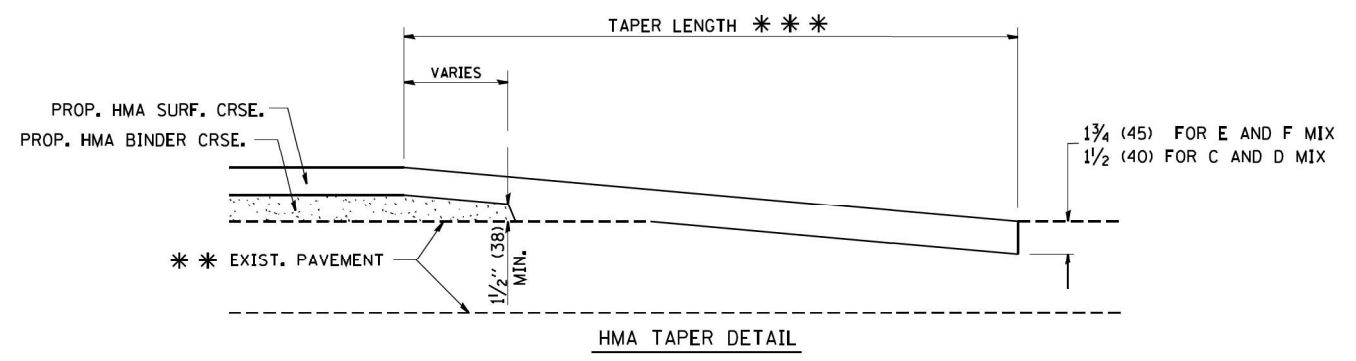

HMA TAPER DETAIL

TYPICAL BUTT JOINT AND HMA TAPER
FOR RESURFACING ONLY

*** PC CONCRETE, HMA OR HMA RESURFACED PAVEMENT.

NOTES

- A: MAINLINE ROADWAYS AND MAJOR SIDE ROADS.
 - B: MINOR SIDE ROADS.
 - C: THE TEMP. RAMP SHALL BE CONSTRUCTED IMMEDIATELY UPON REMOVAL OF THE EXISTING HMA SURFACE.
 - D: THE BUTT JOINT SHALL BE CONSTRUCTED IMMEDIATELY PRIOR TO PLACING THE PROPOSED HMA COURSES.
 - E: TAPER THE TEMP. RAMP AT A RATE OF 3'-0" (900 mm) PER 1 INCH (25 mm) OF MILLING THICKNESS.
 - F: INSTALLATION AND REMOVAL OF THE 4'-6" (1.35 m) TEMP. RAMP IS INCLUDED IN COST OF HMA SURFACE REMOVAL - BUTT JOINT
 - G: SEE ARTICLE 406.08 AND 406.14 OF THE STANDARD SPECIFICATIONS FOR "HMA AND/OR PCC SURFACE REMOVAL, BUTT JOINT".
- * SEE TYPICAL SECTIONS FOR MILLING THICKNESS.
- *** 20'-0" (6.1 m) PER 1 (25) RESURFACING (NOTE "A")
10'-0" (3.0 m) PER 1 (25) RESURFACING (NOTE "B")

BASIS OF PAYMENT:

THE BUTT JOINT WILL BE PAID FOR AT THE CONTRACT UNIT PRICE PER SQUARE YARD (SQUARE METER) FOR "HOT-MIX ASPHALT SURFACE REMOVAL - BUTT JOINT" OR FOR "PORTLAND CEMENT CONCRETE SURFACE REMOVAL - BUTT JOINT".

ALL DIMENSIONS ARE IN INCHES (MILLIMETERS) UNLESS OTHERWISE SHOWN.

FILE NAME = W:\dstata\22x34\bd32.dgn	USER NAME = gaglienobt	DESIGNED - M. DE YONG	REVISED - R. SHAH 10-25-94
		DRAWN -	REVISED - A. ABBAS 03-21-97
	PLOT SCALE = 50.0000' / IN.	CHECKED -	REVISED - M. GOMEZ 04-06-01
	PLOT DATE = 1/4/2008	DATE - 06-13-90	REVISED - R. BORO 01-01-07

STATE OF ILLINOIS
DEPARTMENT OF TRANSPORTATION

BUTT JOINT AND HMA TAPER DETAILS	
SCALE: NONE	SHEET NO. 1 OF 1 SHEETS
STA.	TO STA.

F.A.I. RTE.	SECTION	COUNTY	TOTAL SHEETS	SHEET NO.
57	2020-009-BR	COOK/WILL	71	44
BD400-05 BD32		CONTRACT NO.	62K80	
FED. ROAD DIST. NO. 1 ILLINOIS FED. AID PROJECT				

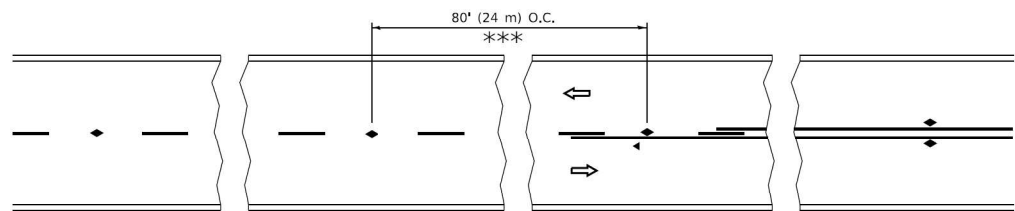

*** REDUCE TO 40' (12 m) O.C. ON CURVES WITH POSTED OR ADVISORY SPEED 45 M.P.H. (70 km/h) OR LESS.

TWO-LANE/TWO-WAY

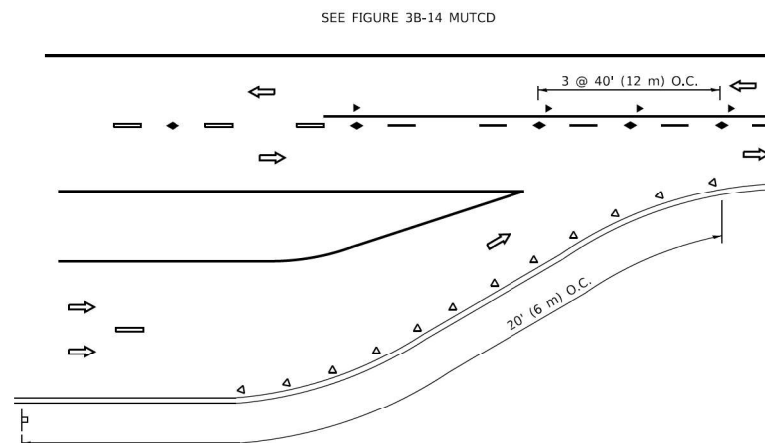

LANE REDUCTION TRANSITION

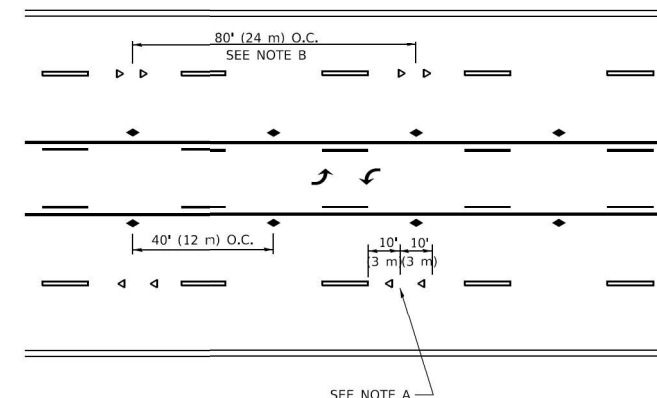

TWO-WAY LEFT TURN

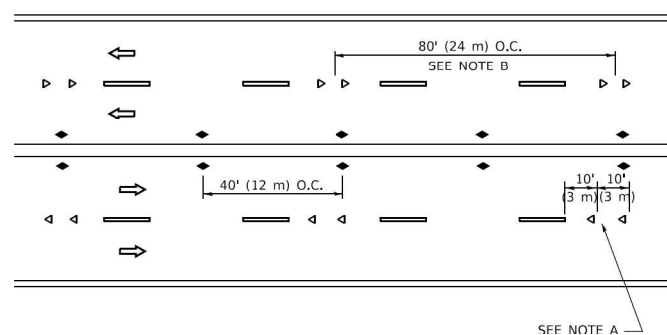

MULTI-LANE/UNDIVIDED

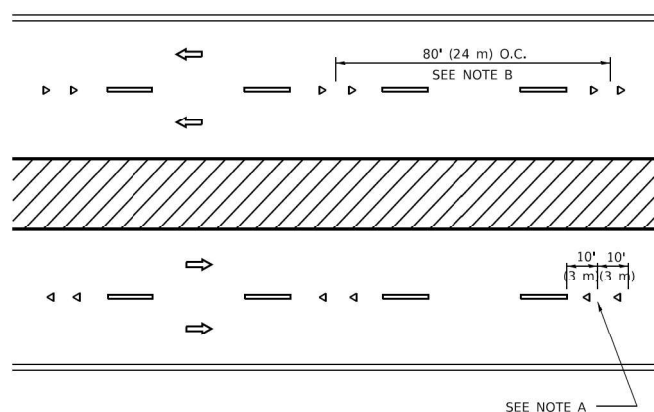

MULTI-LANE/DIVIDED

GENERAL NOTES

1. MARKERS USED WITH DASHED LINES SHALL BE CENTERED IN THE GAP BETWEEN SEGMENTS.
2. MARKERS USED ADJACENT TO SOLID LINES SHALL BE OFFSET 2 TO 3 (50 TO 75) TOWARD TRAFFIC AS SHOWN.
3. MARKERS THROUGH TANGENTS LESS THAN 500' (150 m) IN LENGTH BETWEEN CURVES SHALL BE INSTALLED AT THE LESSER OF THE TWO CURVE SPACINGS.
4. MARKERS ARE TO BE USED ADJACENT TO BOTH SOLID WHITE LINES IN DUAL LEFT TURN LANES

SYMBOLS

- YELLOW STRIPE
- WHITE STRIPE
- ◀ ONE-WAY AMBER MARKER
- ◀ ONE-WAY CRYSTAL MARKER (W/O)
- ◆ TWO-WAY AMBER MARKER

LANE MARKER NOTES

- A. USE DOUBLE LANE LINE MARKERS SPACED AS SHOWN.
- B. REDUCE TO 40' (12 m) O.C. ON CURVES WHERE ADVISORY SPEEDS ARE 10 M.P.H (20 km/h) LOWER THAN POSTED SPEEDS.

DESIGN NOTES

1. DOUBLE LANE LINE MARKERS SHALL BE USED UNLESS SPECIFIED OTHERWISE.
2. EXCEPT AS SHOWN ON THE LANE REDUCTION TRANSITION AND FREEWAY EXIT RAMP DETAIL, MARKERS ARE NOT TO BE SPECIFIED ON RIGHT EDGE LINES.
3. THE EXACT MARKER LIMITS, SPACING, AND COLOR SHALL BE INCLUDED IN THE PLANS WHEN STANDARD SPECIFICATIONS ARE NOT BEING USED.
4. MARKERS SHOULD NOT BE USED ALONGSIDE CURBS EXCEPT FOR EXTREMELY SHORT SECTIONS OF C.J.R.B.S WHERE NOT MORE THAN TWO MARKERS WOULD BE INVOLVED.

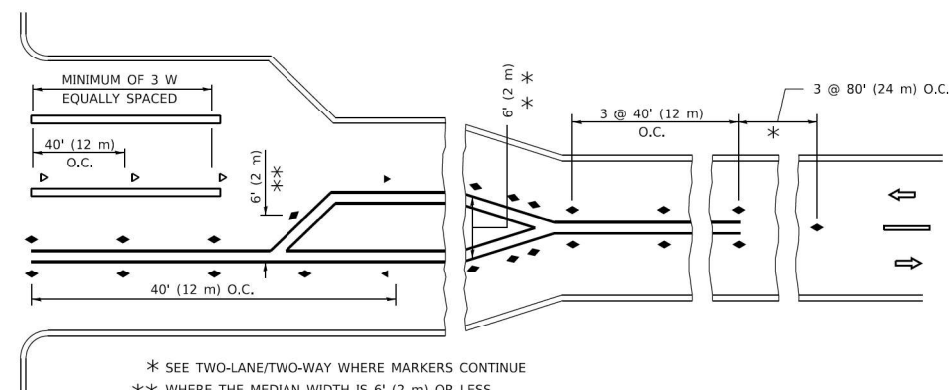
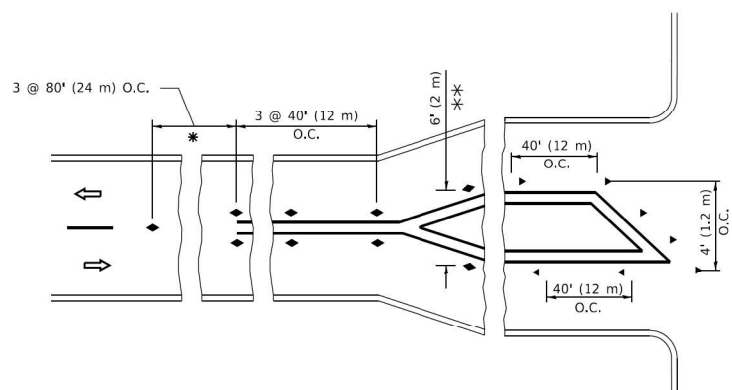

TURN LANES

* SEE TWO-LANE/TWO-WAY WHERE MARKERS CONTINUE
 ** WHERE THE MEDIAN WIDTH IS 6' (2 m) OR LESS USE TWO-WAY MARKERS.

All dimensions are in inches (millimeters) unless otherwise shown.

MODEL: Default
 FILE NAME: p:\a110848\BND\TEC\Illinois.gov\RWIDOT\Documents\DOT_Offices\District_1\Projects\Dist1\23-24\CAD\Drawn\CAD\Drawn\11.dgn

USER NAME = footemj	DESIGNED -	REVISED - T. RAMMACHER 03-12-99
	DRAWN -	REVISED - T. RAMMACHER 01-06-00
PLOT SCALE = 50,0000' / 1"	CHECKED -	REVISED - C. JUCIUS 09-09-09
PLOT DATE = 3/4/2019	DATE -	REVISED - C. JUCIUS 07-01-13

**STATE OF ILLINOIS
 DEPARTMENT OF TRANSPORTATION**

**TYPICAL APPLICATIONS
 RAISED REFLECTIVE PAVEMENT MARKERS (SNOW-PLOW RESISTANT)**

SCALE: NONE SHEET 1 OF 1 SHEETS STA. TO STA.

F.A.I. RTE.	SECTION	COUNTY	TOTAL SHEETS	SHEET NO.
57	2020-009-BR	COOK/WILL	71	45
TC-11			CONTRACT NO. 62K80	
ILLINOIS		FED. AID PROJECT		

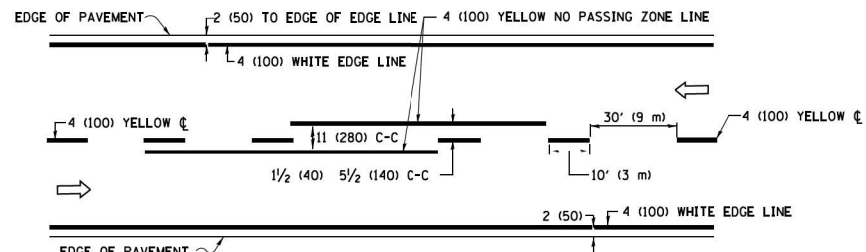

2-LANE ROADWAY

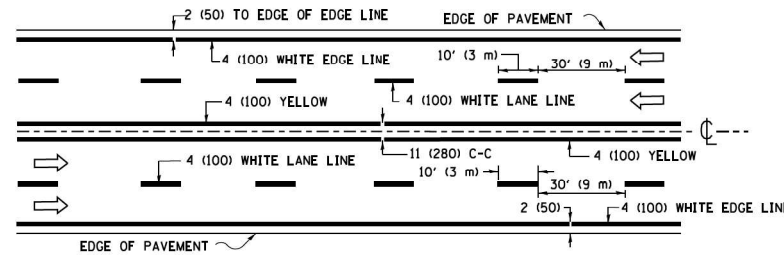

MULTI-LANE UNDIVIDED

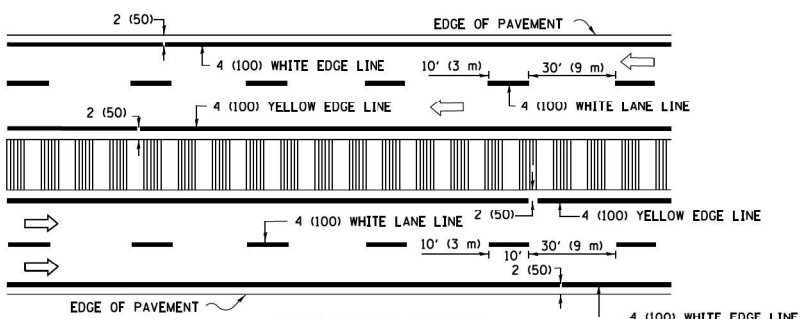

MULTI-LANE DIVIDED WITH MEDIAN

TYPICAL LANE AND EDGE LINE MARKING

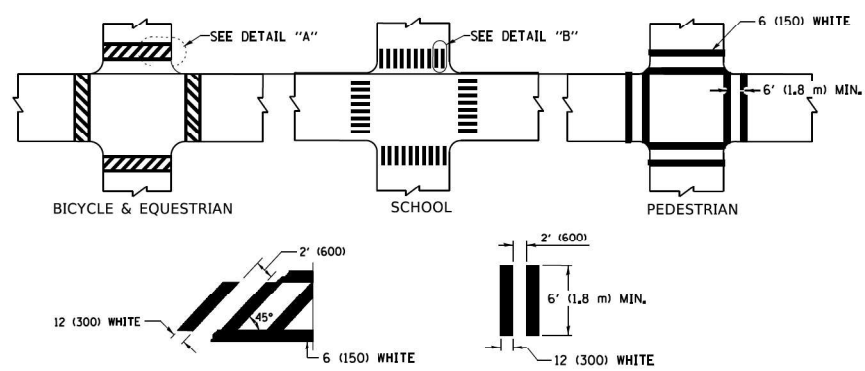

TYPICAL CROSSWALK MARKING

* MARKINGS SHALL BE INSTALLED PARALLEL TO THE CENTERLINE OF THE ROAD WHICH IT CROSSES

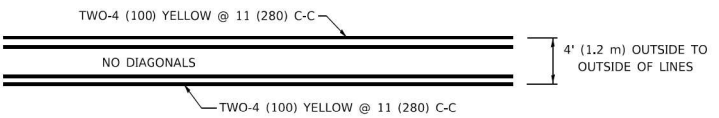

4' (1.2 m) WIDE MEDIANS ONLY

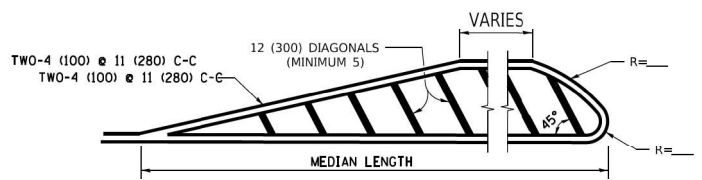

MEDIANS OVER 4' (1.2 m) WIDE

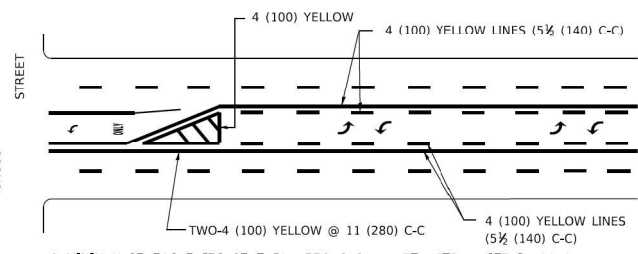

MEDIAN WITH TWO-WAY LEFT TURN LANE TYPICAL PAINTED MEDIAN MARKING

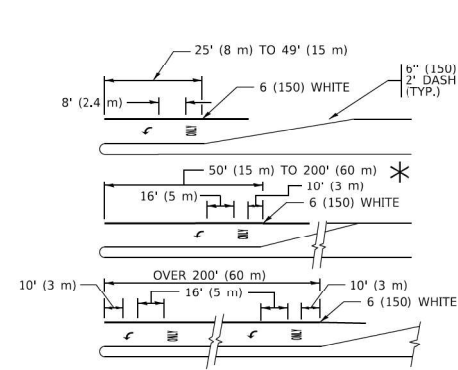

TYPICAL LEFT (OR RIGHT) TURN LANE

TYPICAL TURN LANE MARKING

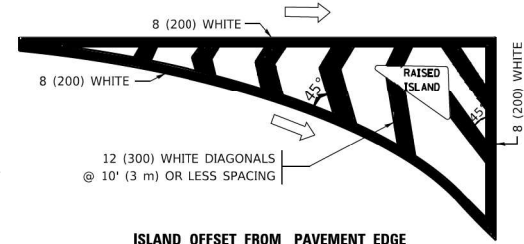

ISLAND OFFSET FROM PAVEMENT EDGE

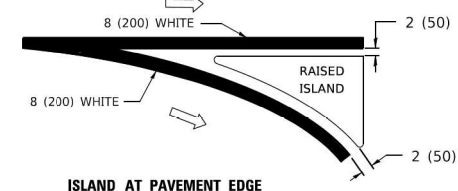

ISLAND AT PAVEMENT EDGE

TYPICAL ISLAND MARKING

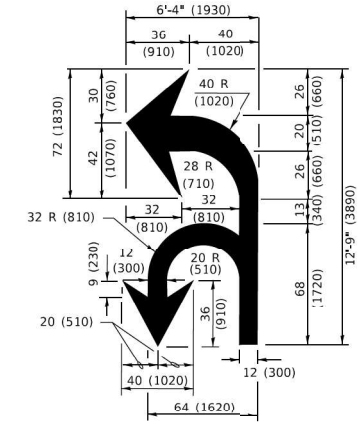

COMBINATION LEFT AND U-TURN

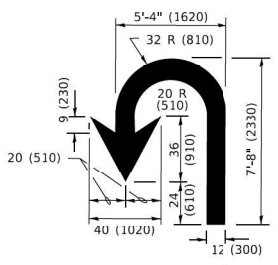

U-TURN

LANE REDUCTION TRANSITION

* LANE REDUCTION ARROWS REQUIRED AT SPEEDS OF 45 MPH OR GREATER OR WHEN SPECIFIED IN PLANS.

D(FT)	SPEED LIMIT
345	30
425	35
500	40
580	45
665	50
750	55

TYPE OF MARKING	WIDTH OF LINE	PATTERN	COLOR	SPACING / REMARKS
CENTERLINE ON 2 LANE PAVEMENT	4 (100)	SKIP-DASH	YELLOW	10' (3 m) LINE WITH 30' (9 m) SPACE
CENTERLINE ON MULTI-LANE UNDIVIDED PAVEMENT	2 @ 4 (100)	SOLID	YELLOW	11 (280) C-C
NO PASSING ZONE LINES: FOR ONE DIRECTION FOR BOTH DIRECTIONS	4 (100) 2 @ 4 (100)	SOLID SOLID	YELLOW YELLOW	5 1/2 (140) C-C FROM SKIP-DASH CENTERLINE 11 (280) C-C OMIT SKIP-DASH CENTERLINE BETWEEN
LANE LINES	4 (100) 5 (125) ON FREEWAYS	SKIP-DASH SKIP-DASH	WHITE WHITE	10' (3 m) LINE WITH 30' (9 m) SPACE
DOTTED LINES (EXTENSIONS OF CENTER, LANE OR TURN LANE MARKINGS)	SAME AS LINE BEING EXTENDED	SKIP-DASH	SAME AS LINE BEING EXTENDED	2' (600) LINE WITH 6' (1.8 m) SPACE
EDGE LINES	4 (100)	SOLID	YELLOW-LEFT WHITE-RIGHT	OUTLINE MEDIANS IN YELLOW
TURN LANE MARKINGS	6 (150) LINE: FULL SIZE LETTERS & SYMBOLS (8' (2.4m))	SOLID	WHITE	SEE TYPICAL TURN LANE MARKING DETAIL
TWO WAY LEFT TURN MARKING	7 @ 4 (100) EACH DIRECTION 8' (2.4m) LEFT ARROW	SKIP-DASH AND SOLID IN PAIRS	YELLOW WHITE	10' (3 m) LINE WITH 30' (9 m) SPACE FOR SKIP-DASH; 5 1/2 (140) C-C BETWEEN SOLID LINE AND SKIP-DASH LINE SEE TYPICAL TWO-WAY LEFT TURN MARKING DETAIL
CROSSWALK LINES (PEDESTRIAN) A. DIAGONALS (BIKE & EQUESTRIAN) B. LONGITUDINAL BARS (SCHOOL)	2 @ 6 (150) 12 (300) @ 45° 12 (300) @ 90°	SOLID SOLID SOLID	WHITE WHITE WHITE	NOT LESS THAN 6' (1.8 m) APART 2' (600) APART 2' (600) APART SEE TYPICAL CROSSWALK MARKING DETAILS.
STOP LINES	24 (600)	SOLID	WHITE	PLACE 4' (1.2 m) IN ADVANCE OF AND PARALLEL TO CROSSWALK, IF PRESENT. OTHERWISE, PLACE AT DESIRED STOPPING POINT. PARALLEL TO CROSSROAD CENTERLINE, WHERE POSSIBLE.
PAINTED MEDIANS	2 @ 4 (100) WITH 12 (300) DIAGONALS @ 45° NO DIAGONALS USED FOR 4' (1.2 m) WIDE MEDIANS	SOLID	YELLOW: TWO WAY TRAFFIC WHITE: ONE WAY TRAFFIC	11 (280) C-C FOR THE DOUBLE LINE SEE TYPICAL PAINTED MEDIAN MARKING.
GORE MARKING AND CHANNELIZING LINES	8 (200) WITH 12 (300) DIAGONALS @ 45°	SOLID	WHITE	DIAGONALS: 15' (4.5 m) C-C (LESS THAN JUMP (50 km/h)) 20' (6 m) C-C (30 MPH (50 km/h) TO 45MPH (70 km/h)) 30' (9 m) C-C (OVER 45MPH (70 km/h))
RAILROAD CROSSING	24 (600) TRANSVERSE LINES: *RR 15 6' (1.8 m) LETTERS; 16 (400) LINE FOR *X*	SOLID	WHITE	SEE STATE STANDARD 780001 AREA OF: *R*=3.6 SQ. FT. (0.33 m ² EACH) *X*=54.0 SQ. FT. (5.0 m ²)
SHOULDER DIAGONALS (REQUIRED FOR SHOULDERS ≥ 8')	12 (300) @ 45°	SOLID	WHITE - RIGHT YELLOW - LEFT	50' (15 m) C-C (LESS THAN 30MPH (50 km/h)) 75' (25 m) C-C (30 MPH (50 km/h) TO 45MPH (70 km/h)) 150' (45 m) C-C (OVER 45MPH (70 km/h))
U TURN ARROW	SEE DETAIL	SOLID	WHITE	16.3 SF
2 ARROW COMBINATION LEFT AND U TURN	SEE DETAIL	SOLID	WHITE	30.4 SF

FOR FURTHER DETAILS ON PAVEMENT MARKING REFER TO STANDARD SPECIFICATIONS FOR ROAD AND BRIDGE CONSTRUCTION AND STATE STANDARD 780001.

All dimensions are in inches (millimeters) unless otherwise shown.

MODE: Default
FILE NAME: p:\01104818\BID\TEC\Illinois.gov\PIVDOT\Documents\DOT Offices\District 1\Projects\Dist5\2323-24\CAD\Drawn\CAD\Drawn\13.dwg

USER NAME = footemj	DESIGNED - EVERS	REVISED - C. JUCIUS 09-09-09
DRAWN -	CHECKED -	REVISED - C. JUCIUS 07-01-13
PLOT SCALE = 50.0000" / 1"	DATE - 03-19-90	REVISED - C. JUCIUS 12-21-15
PLOT DATE = 3/4/2019	REVISED - C. JUCIUS 04-12-16	

STATE OF ILLINOIS DEPARTMENT OF TRANSPORTATION

SCALE: NONE		SHEET 1 OF 2 SHEETS		STA. TO STA.
DISTRICT ONE TYPICAL PAVEMENT MARKINGS				

F.A.I. RTE. 57	SECTION 2020-009-BR	COUNTY COOK/WILL	TOTAL SHEETS 71	SHEET NO. 46
TC-13		CONTRACT NO. 62K80		
ILLINOIS FED. AID PROJECT				

MODEL: Default
 FILE NAME: p:\011084\EBDN\TEC\Illinois\gov\WIDOT\Documents\DOT_Offices\Bldg1\Projects\DRS\S2232321\CAD\Drawn\CAD\sheet\TC21.dgn

ROUTE MARKERS

 FOR U.S. ROUTES
M1-40-2424

 FOR ILLINOIS ROUTES
M1-50-2424

 R.R. UNMARKED ROUTES
SPECIAL 24" x 18" VARIABLE
4" BLACK LETTERS ON WHITE
REFLECTIVE BACKGROUND

ARROWS SIGNS

 M5-1L-2115

 M5-1R-2115

 M6-1-2115

 M6-2-2115

 M6-3-2115

CARDINAL DIRECTION & DETOUR SIGNS

 NORTH M3-1-2412

 EAST M3-2-2412

 SOUTH M3-3-2412

 WEST M3-4-2412

 DETOUR M4-8-2412

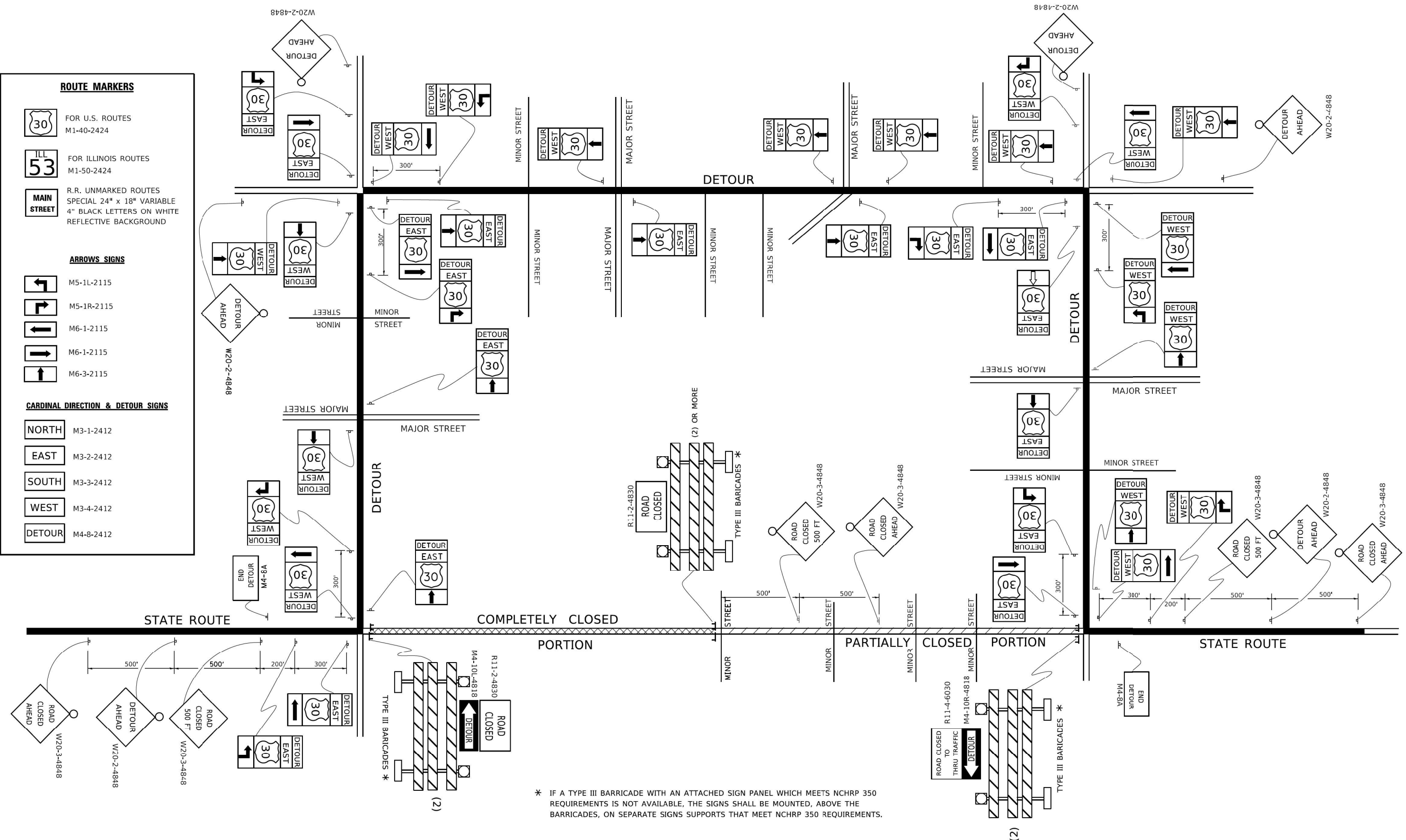

* IF A TYPE III BARRICADE WITH AN ATTACHED SIGN PANEL WHICH MEETS NCHRP 350 REQUIREMENTS IS NOT AVAILABLE, THE SIGNS SHALL BE MOUNTED, ABOVE THE BARRICADES, ON SEPARATE SIGNS SUPPORTS THAT MEET NCHRP 350 REQUIREMENTS.

USER NAME = footemj	DESIGNED -	REVISED - 10-18-02
	DRAWN -	REVISED - R. BORO 09-14-09
PLOT SCALE = 50,0000' / 1/4"	CHECKED -	REVISED -
PLOT DATE = 3/4/2019	DATE -	REVISED -

**STATE OF ILLINOIS
DEPARTMENT OF TRANSPORTATION**

**DETOUR SIGNING
FOR CLOSING STATE HIGHWAYS**

SCALE: NONE SHEET 1 OF 1 SHEETS STA. TO STA.

F.A.I. RTE.	SECTION	COUNTY	TOTAL SHEETS	SHEET NO.
57	2020-009-BR	COOK/WILL	71	48
TC-21		CONTRACT NO. 62K80		
ILLINOIS FED. AID PROJECT				

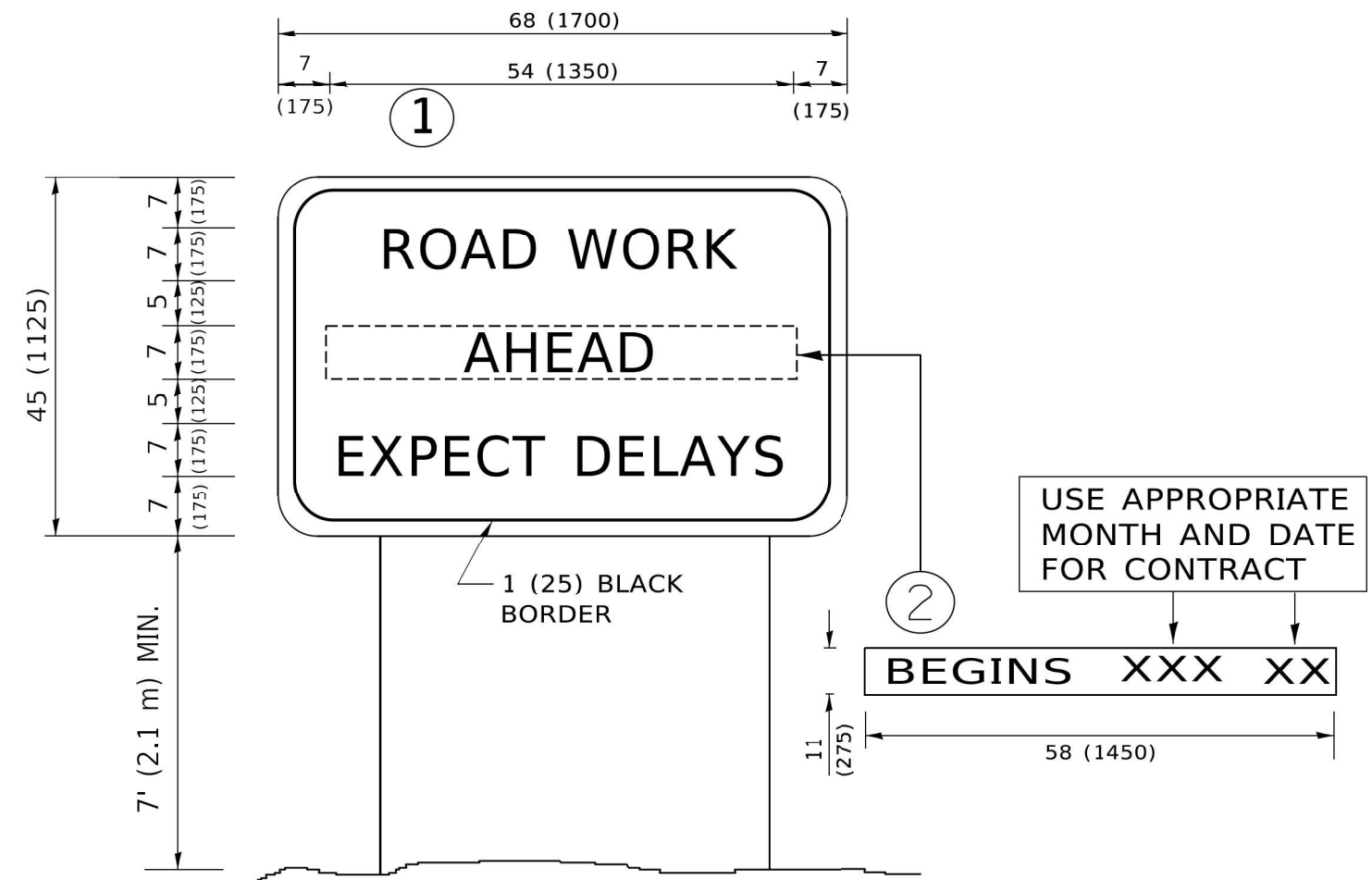

NOTES:

1. USE BLACK LETTERING ON ORANGE BACKGROUND.
2. ERECT SIGNS IN ADVANCE OF THE LOCATION FOR THE "ROAD CONSTRUCTION AHEAD" SIGN AT LOCATIONS AS DIRECTED BY THE ENGINEER.
3. ERECT SIGN ① WITH INSTALLED PANEL ② ONE WEEK PRIOR TO THE START OF CONSTRUCTION.
4. REMOVE PANEL ② SOON AFTER THE START OF CONSTRUCTION.
5. SEE SPECIAL PROVISION FOR "TEMPORARY INFORMATION SIGNING" FOR ADDITIONAL INFORMATION.
6. ONE SIGN ASSEMBLY EQUALS 25.70 SQ. FT. (2.3 SQ. M.)
7. SHALL BE PAID FOR AS TEMPORARY INFORMATION SIGNING.

ALL DIMENSIONS ARE IN INCHES (MILLIMETERS) UNLESS OTHERWISE SHOWN.

MODEL: Default
 FILE NAME: p:\01\0848\BID\NTEG\Illinois.gov\RW\DOT\Documents\DOT_Offices\District_1\Projects\Dist5\23-24\CAD\BNA\CAD\Sheet122.dgn

USER NAME = footemj	DESIGNED -	REVISED - R. MIRS 09-15-97
	DRAWN -	REVISED - R. MIRS 12-11-97
PLOT SCALE = 50,0000 ' / ft.	CHECKED -	REVISED - T. RAMMACHER 02-02-99
PLOT DATE = 3/4/2019	DATE -	REVISED - C. JUCIUS 01-31-07

**STATE OF ILLINOIS
DEPARTMENT OF TRANSPORTATION**

**ARTERIAL ROAD
INFORMATION SIGN**

SCALE: NONE SHEET 1 OF 1 SHEETS STA. TO STA.

F.A.I. RTE.	SECTION	COUNTY	TOTAL SHEETS	SHEET NO.
57	2020-009-BR	COOK/WILL	71	49
TC-22			CONTRACT NO. 62K80	
ILLINOIS FED. AID PROJECT				

FINAL SURVEY NO.	SURVEYED	DATE
NOTE BOOK	PLOTTED	
	TEMPLATE	
	AREAS CHECKED	

ORIGINAL SURVEY NO.	SURVEYED	DATE
NOTE BOOK	PLOTTED	
	TEMPLATE	
	AREAS CHECKED	

MODEL: Default
 FILE NAME: D:\work\m62k80\HDR-US-Centra-01\Documents\62K80-141\0222295160_CAD\Buil6.2.3_CADD_Sheets\Roadway\16x80-Sht-XS-Steger.dgn

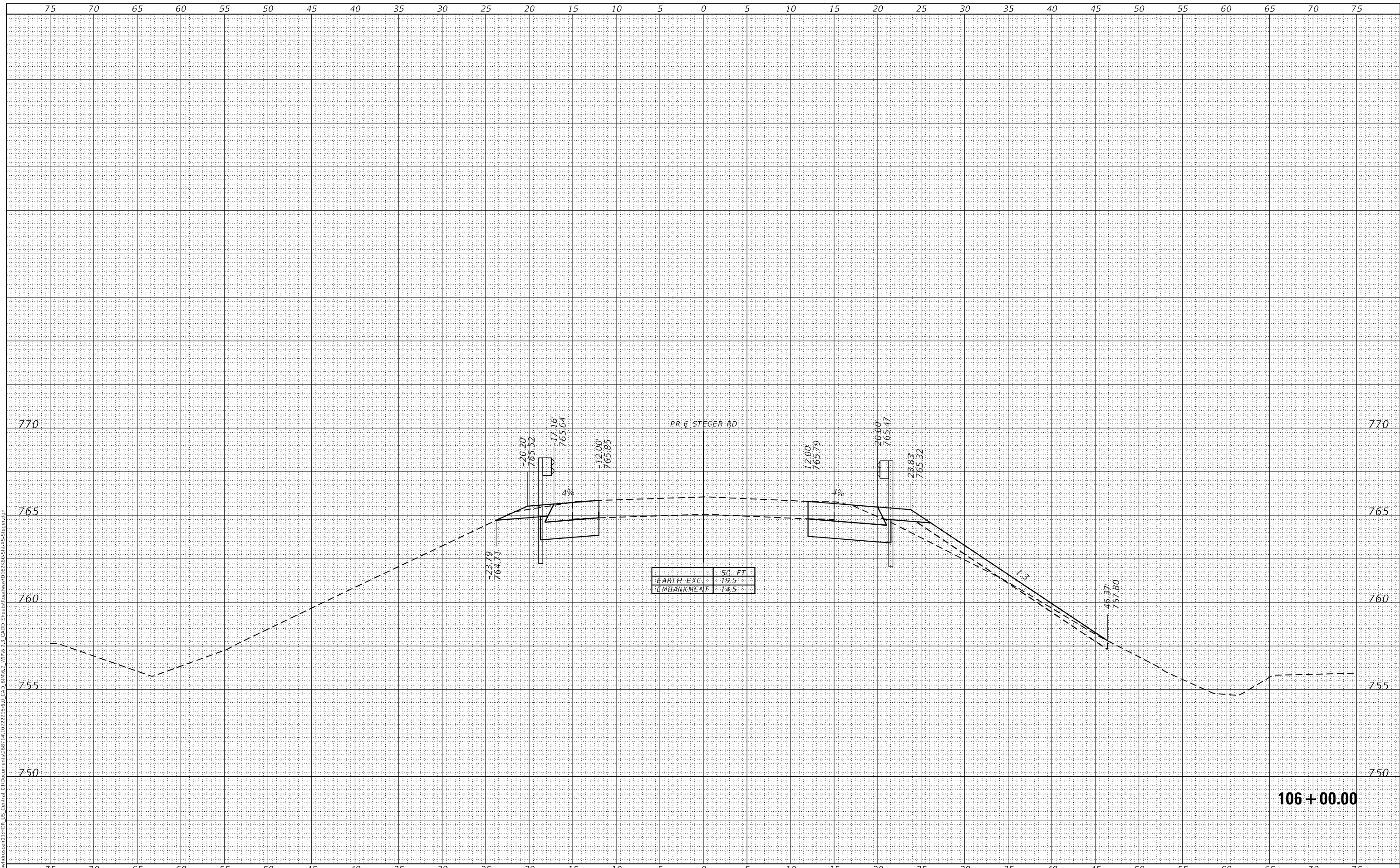

**STATE OF ILLINOIS
DEPARTMENT OF TRANSPORTATION**

**CROSS SECTIONS
STEGER ROAD**

SCALE: 1"=5'/1"=2.5' SHEET 3 OF 21 SHEETS STA. 106+00.00 TO STA. 106+00.00

F.A.1 RTE.	SECTION	COUNTY	TOTAL SHEETS	SHEET NO.
57	2020-009-BR	COOK/WILL	71	53
			CONTRACT NO. 62K80	
ILLINOIS FED. AID PROJECT				

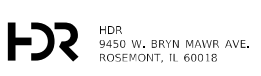

USER NAME = MANDRUSHKO
 FILE NAME = D162K80-Sht-XS-Steger.dgn
 PLOT SCALE = 10,0000 * / in.
 PLOT DATE = 3/4/2021

DESIGNED - NSA
 DRAWN - NSA
 CHECKED - EN
 DATE - 03/08/21

REVISED -
 REVISED -
 REVISED -
 REVISED -

106 + 00.00

FINAL SURVEY NO.	SURVEYED	DATE
NOTE BOOK	FLOTTED	
AREAS CHECKED	TEMPLATE	
	AREAS CHECKED	

ORIGINAL SURVEY NO.	SURVEYED	DATE
NOTE BOOK	FLOTTED	
AREAS CHECKED	TEMPLATE	
	AREAS CHECKED	

MODEL: Default
 FILE NAME: D:\Illinois\62K80\HDP US Central 01\Documents\62K80\62K80-Sub-XS-Steger.dgn
 C:\D Bldg.2\JIP\6.2.3_CADD Sheets\Roadway\16x80-Sub-XS-Steger.dgn

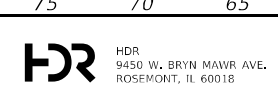
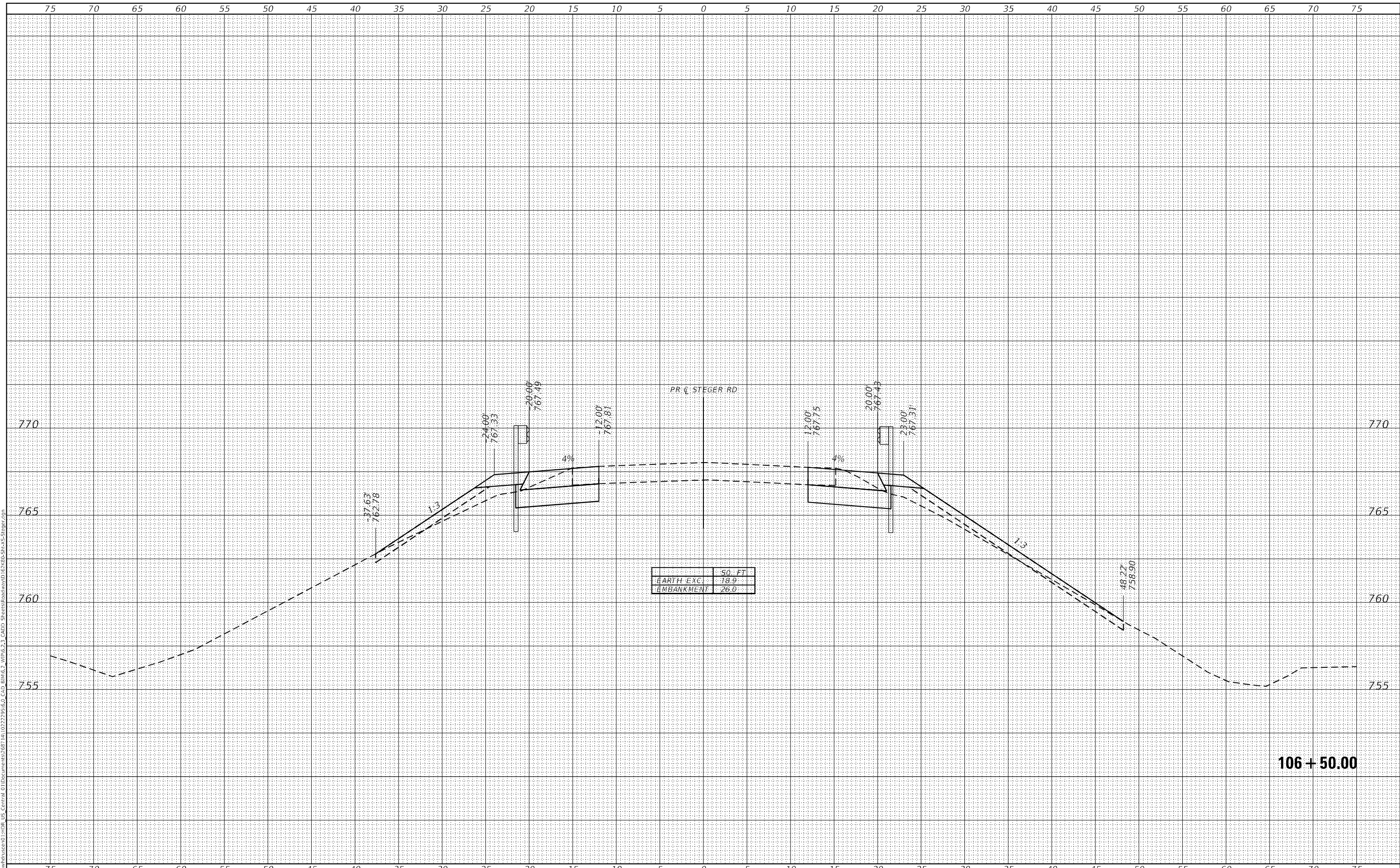

USER NAME = MANDRUSHKO	DESIGNED - NSA	REVISED -
FILE NAME = D162K80-Sub-XS-Steger.dgn	DRAWN - NSA	REVISED -
PLOT SCALE = 1/10,000 * / in.	CHECKED - EN	REVISED -
PLOT DATE = 3/4/2021	DATE - 03/08/21	REVISED -

STATE OF ILLINOIS
 DEPARTMENT OF TRANSPORTATION

CROSS SECTIONS
 STEGER ROAD

SCALE: 1"=5'/1"=2.5' SHEET 4 OF 21 SHEETS STA. 106+50.00 TO STA. 106+50.00

F.A.1 RTE.	SECTION	COUNTY	TOTAL SHEETS	SHEET NO.
57	2020-009-BR	COOK/WILL	71	54
ILLINOIS FED. AID PROJECT			CONTRACT NO. 62K80	

106 + 50.00

FINAL SURVEY NO.	SURVEYED	DATE
NOTE BOOK	FLOTTED	
AREAS CHECKED	TEMPLATE	
	AREAS CHECKED	

ORIGINAL SURVEY NO.	SURVEYED	DATE
NOTE BOOK	FLOTTED	
AREAS CHECKED	TEMPLATE	
	AREAS CHECKED	

MODEL: Default
 FILE NAME: D:\Illinois\62K80\62K80-Sub-A\Steger.dgn
 USER: MANDRUSHKO
 DATE: 03/08/21

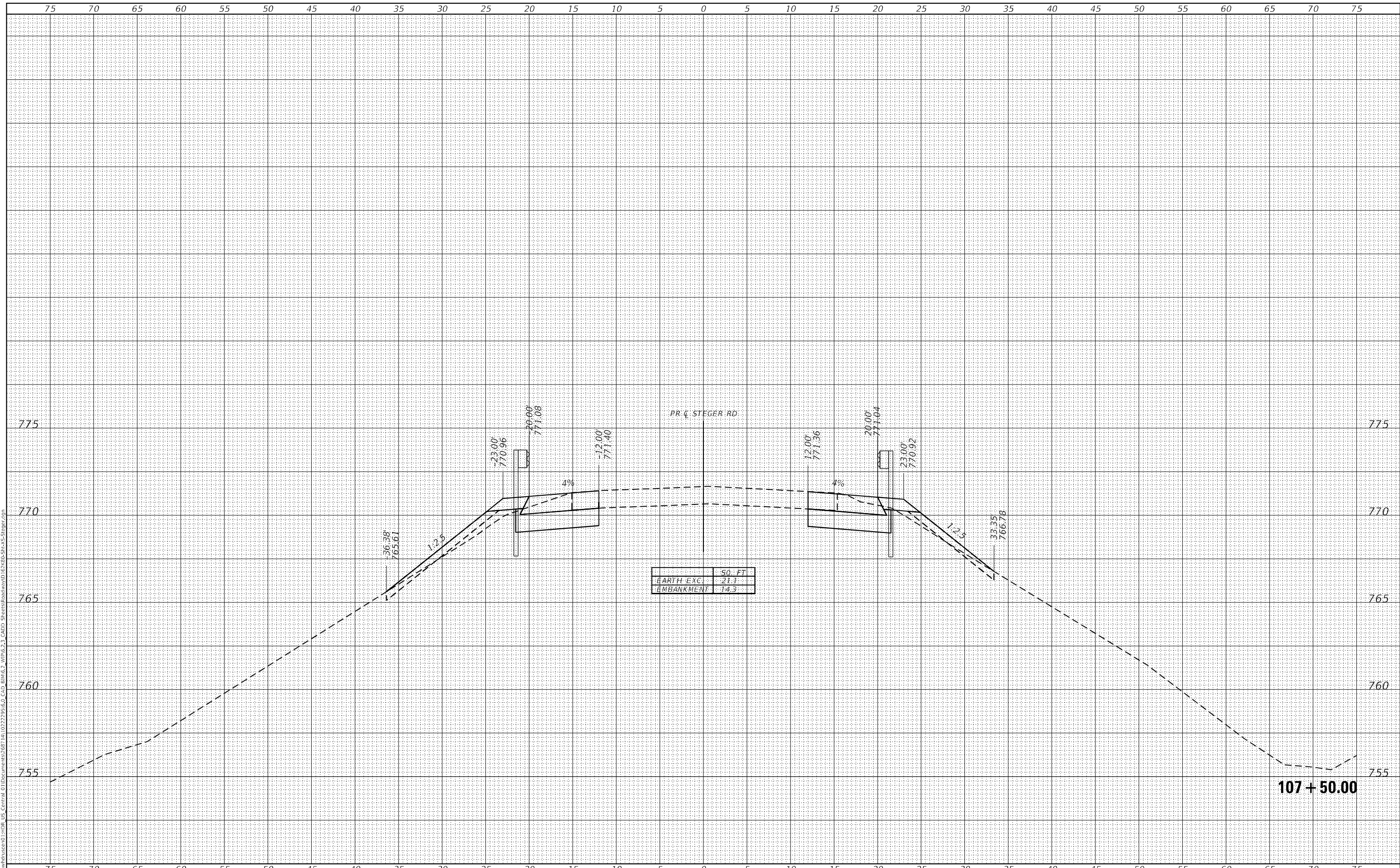

**STATE OF ILLINOIS
 DEPARTMENT OF TRANSPORTATION**

**CROSS SECTIONS
 STEGER ROAD**

USER NAME = MANDRUSHKO	DESIGNED - NSA	REVISED -
FILE NAME = D162K80-Sub-A-Steger.dgn	DRAWN - NSA	REVISED -
PLOT SCALE = 1/8" = 1' / in.	CHECKED - EN	REVISED -
PLOT DATE = 3/4/2021	DATE - 03/08/21	REVISED -

SCALE: 1"=5'/1"=2.5' SHEET 6 OF 21 SHEETS STA. 107+50.00 TO STA. 107+50.00

F.A.1 RTE.	SECTION	COUNTY	TOTAL SHEETS	SHEET NO.
57	2020-009-BR	COOK/WILL	71	56
CONTRACT NO. 62K80				
ILLINOIS FED. AID PROJECT				

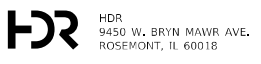

FINAL SURVEY NO.	SURVEYED	DATE
NOTE BOOK	PLOTTED	
	TEMPLATE	
	AREAS CHECKED	

ORIGINAL SURVEY NO.	SURVEYED	DATE
NOTE BOOK	PLOTTED	
	TEMPLATE	
	AREAS CHECKED	

MODEL: Default
 FILE NAME: D:\Illinois\sect01\HDR-US-Centra-01\Documents\887141\0222295\60_CAD_Bill\6.2.3_CADD_Sheets\Roadway\16x80-Sht-XS-Steger.dgn

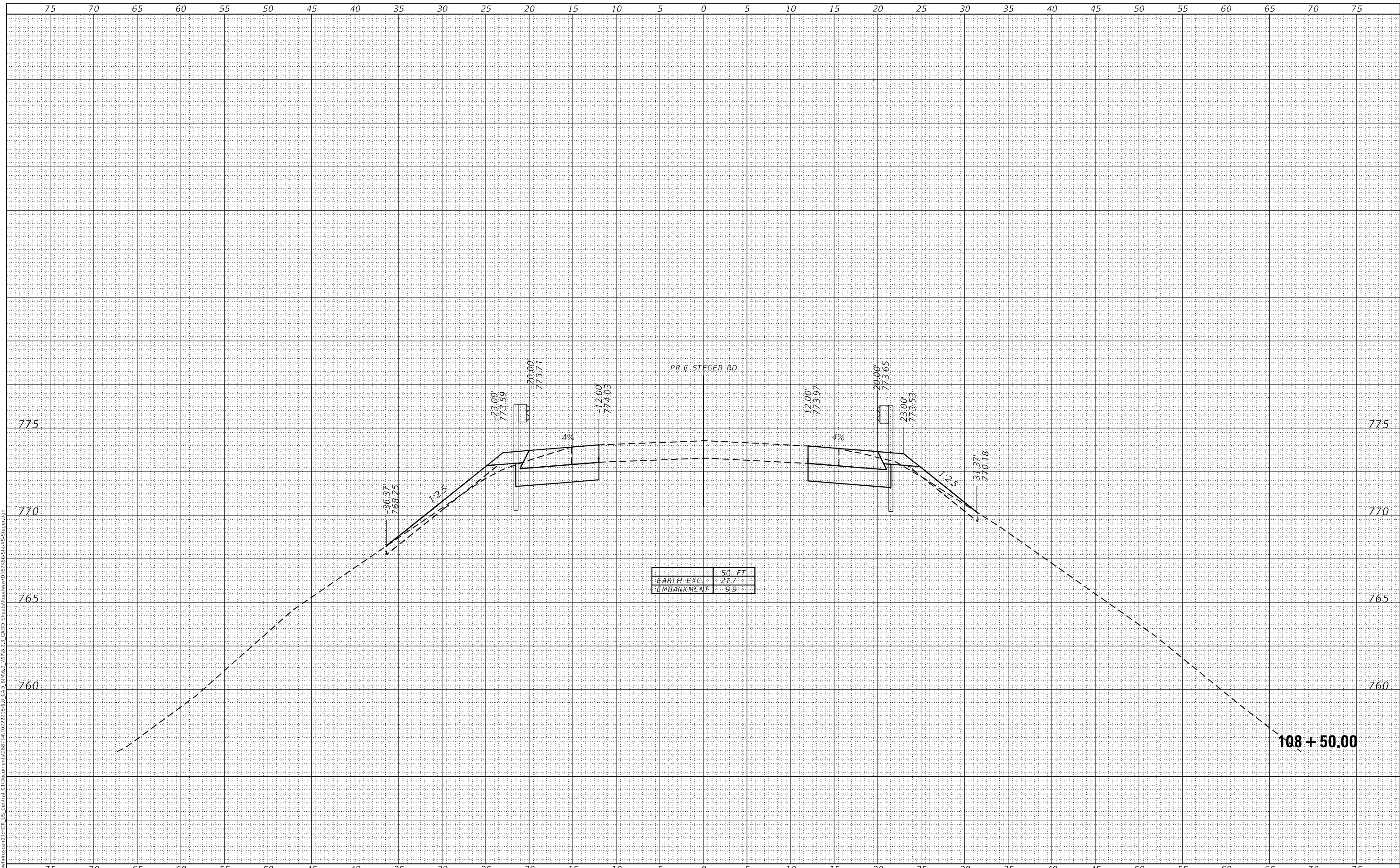

USER NAME = MANDRUSHKO
 FILE NAME = D:\62K80-Sht-XS-Steger.dgn
 PLOT SCALE = 10,0000 * / in.
 PLOT DATE = 3/4/2021

DESIGNED - NSA
 DRAWN - NSA
 CHECKED - EN
 DATE - 03/08/21

REVISED -
 REVISED -
 REVISED -
 REVISED -

STATE OF ILLINOIS
 DEPARTMENT OF TRANSPORTATION

CROSS SECTIONS
 STEGER ROAD

SCALE: 1"=5'/1"=2.5' SHEET 8 OF 21 SHEETS STA. 108+50.00 TO STA. 108+50.00

F.A.1 RTE.	SECTION	COUNTY	TOTAL SHEETS	SHEET NO.
57	2020-009-BR	COOK/WILL	71	58
			CONTRACT NO. 62K80	
ILLINOIS FED. AID PROJECT				

FINAL SURVEY NO.	SURVEYED	DATE
NOTE BOOK	PLOTTED	
	TEMPLATE	
	AREAS CHECKED	

ORIGINAL SURVEY NO.	SURVEYED	DATE
NOTE BOOK	PLOTTED	
	TEMPLATE	
	AREAS CHECKED	

MODEL: Default
 FILE NAME: D:\work\m62k80\hdp\US-Centra 01\Documents\62K80-Sub-Steiger\62K80-Sub-Steiger.dgn
 C:\D:\Bills\62K80-Sub-Steiger\62K80-Sub-Steiger.dgn
 C:\D:\Bills\62K80-Sub-Steiger\62K80-Sub-Steiger.dgn

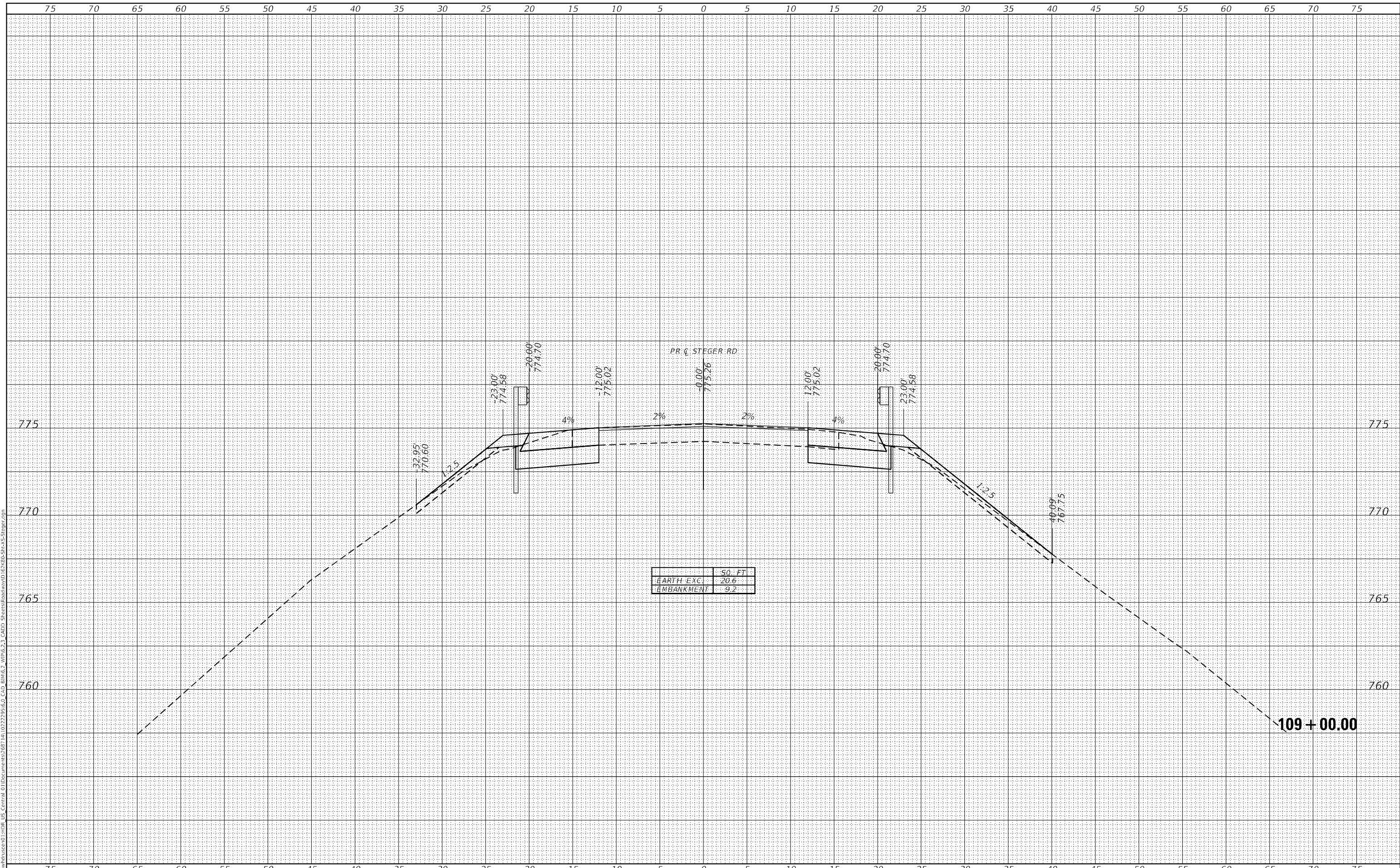

EARTH EXC.	50. FT
EMBANKMENT	20.6
	9.2



HDR
 9450 W. BRYN MAWR AVE.
 ROSEMONT, IL 60018

USER NAME = MANDRUSHKO
 FILE NAME = D162K80-Sub-Steiger.dgn
 PLOT SCALE = 10,0000 * / in.
 PLOT DATE = 3/4/2021

DESIGNED - NSA
 DRAWN - NSA
 CHECKED - EN
 DATE - 03/08/21

REVISED -
 REVISED -
 REVISED -
 REVISED -

STATE OF ILLINOIS
 DEPARTMENT OF TRANSPORTATION

CROSS SECTIONS
 STEGER ROAD

SCALE: 1"=5'/1"=2.5' SHEET 9 OF 21 SHEETS STA. 109+00.00 TO STA. 109+00.00

F.A.1 RTE.	SECTION	COUNTY	TOTAL SHEETS	SHEET NO.
57	2020-009-BR	COOK/WILL	71	59
ILLINOIS FED. AID PROJECT			CONTRACT NO. 62K80	

FINAL SURVEY NO.	SURVEYED	DATE
NOTE BOOK	FLOTTED	
	TEMPLATE	
	AREAS CHECKED	

ORIGINAL SURVEY NO.	SURVEYED	DATE
NOTE BOOK	FLOTTED	
	TEMPLATE	
	AREAS CHECKED	

MODEL: Default
 FILE NAME: D:\work\mndrshko\01\HDR-US-Centra-01\Documents\887141\0222295\60_CAD_Bldg_2.3_CADD_Sheets\Roadway\16x80-Sht-XS-Steger.dgn

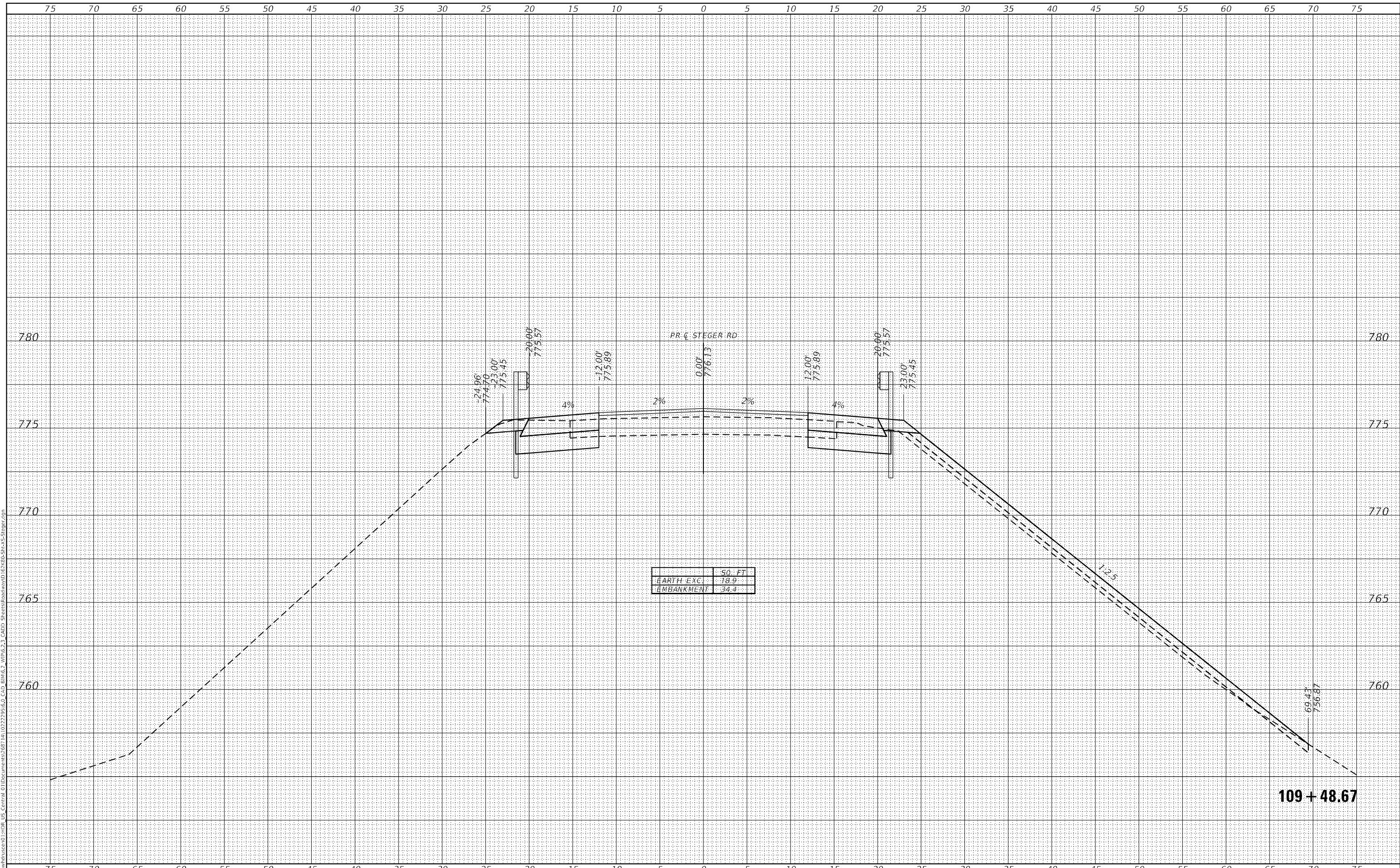

**STATE OF ILLINOIS
 DEPARTMENT OF TRANSPORTATION**

**CROSS SECTIONS
 STEGER ROAD**

USER NAME = MANDRUSHKO	DESIGNED - NSA	REVISED -
FILE NAME = D162K80-Sht-XS-Steger.dgn	DRAWN - NSA	REVISED -
PLOT SCALE = 10,0000 * / in.	CHECKED - EN	REVISED -
PLOT DATE = 3/4/2021	DATE - 03/08/21	REVISED -

SCALE: 1"=5'/1"=2.5' SHEET 10 OF 21 SHEETS STA. 109+48.67 TO STA. 109+48.67

F.A.1 RTE.	SECTION	COUNTY	TOTAL SHEETS	SHEET NO.
57	2020-009-BR	COOK/WILL	71	60
			CONTRACT NO. 62K80	
ILLINOIS FED. AID PROJECT				

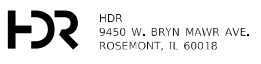

FINAL SURVEY NO.	SURVEYED	DATE
NOTE BOOK	PLOTTED	
	TEMPLATE	
	AREAS CHECKED	

ORIGINAL SURVEY NO.	SURVEYED	DATE
NOTE BOOK	PLOTTED	
	TEMPLATE	
	AREAS CHECKED	

MODEL: Default
 FILE NAME: D:\work\mndrshko\01\HDR-US-Centra-01\Documents\3887141\0222295160_CAD_Bldg_2.3_CADD_Sheets\Roadway\16x80-Sht-XS-Steger.dgn

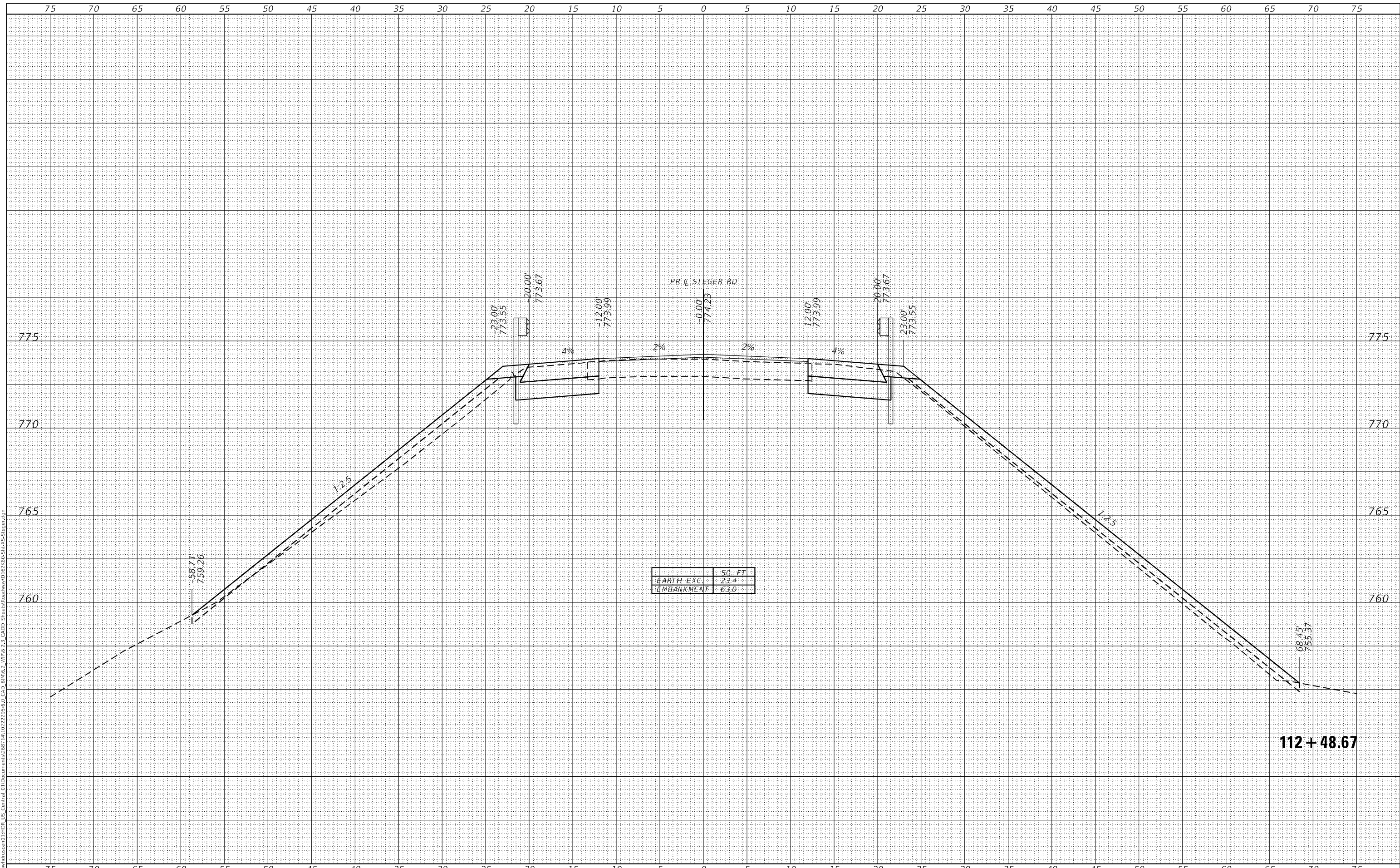

USER NAME = MANDRUSHKO	DESIGNED - NSA	REVISED -
FILE NAME = D162K80-Sht-XS-Steger.dgn	DRAWN - NSA	REVISED -
PLOT SCALE = 10,0000 */ in.	CHECKED - EN	REVISED -
PLOT DATE = 3/4/2021	DATE - 03/08/21	REVISED -

**STATE OF ILLINOIS
DEPARTMENT OF TRANSPORTATION**

**CROSS SECTIONS
STEGER ROAD**

SCALE: 1"=5'/1"=2.5' SHEET 11 OF 21 SHEETS STA. 112+48.67 TO STA. 112+48.67

F.A.I. RTE.	SECTION	COUNTY	TOTAL SHEETS	SHEET NO.
57	2020-009-BR	COOK/WILL	71	61
CONTRACT NO. 62K80				

112 + 48.67

FINAL SURVEY NO.	SURVEYED	DATE
NOTE BOOK	FLOTTED	
AREAS CHECKED	TEMPLATE	
	AREAS CHECKED	

ORIGINAL SURVEY NO.	SURVEYED	DATE
NOTE BOOK	FLOTTED	
AREAS CHECKED	TEMPLATE	
	AREAS CHECKED	

MODEL: Default
 FILE NAME: D:\Illinois\62K80\HDP US Center 01\Documents\62K80\62K80-Sub-XS-Steger.dgn
 C:\D Bldg 2.3 CAD\62K80-Sub-XS-Steger.dgn
 C:\D Bldg 2.3 CAD\62K80-Sub-XS-Steger.dgn

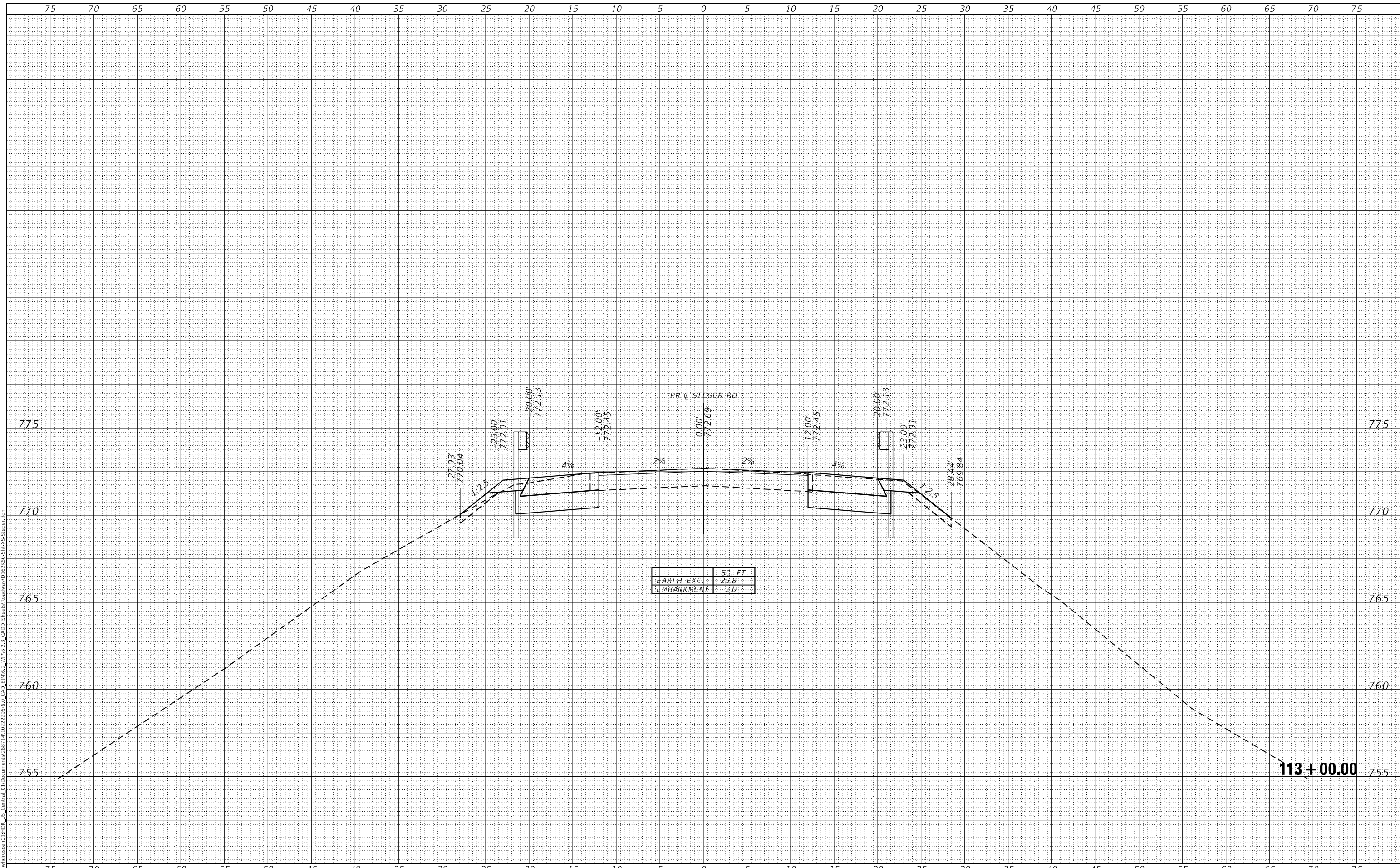

**STATE OF ILLINOIS
DEPARTMENT OF TRANSPORTATION**

**CROSS SECTIONS
STEGER ROAD**

USER NAME = MANDRUSHKO	DESIGNED - NSA	REVISED -
FILE NAME = D162K80-Sub-XS-Steger.dgn	DRAWN - NSA	REVISED -
PLOT SCALE = 1/8" = 1' / in.	CHECKED - EN	REVISED -
PLOT DATE = 3/4/2021	DATE - 03/08/21	REVISED -

SCALE: 1"=5'/1"=2.5' SHEET 13 OF 21 SHEETS STA. 113+00.00 TO STA. 113+00.00

F.A.1 RTE.	SECTION	COUNTY	TOTAL SHEETS	SHEET NO.
57	2020-009-BR	COOK/WILL	71	63
			CONTRACT NO. 62K80	
ILLINOIS FED. AID PROJECT				

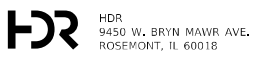

FINAL SURVEY NO.	SURVEYED	DATE
NOTE BOOK	FLOTTED	
AREAS CHECKED	TEMPLATE	
	AREAS CHECKED	

ORIGINAL SURVEY NO.	SURVEYED	DATE
NOTE BOOK	FLOTTED	
AREAS CHECKED	TEMPLATE	
	AREAS CHECKED	

MODEL: Default
 FILE NAME: D:\work\m62k80\113+50\113+50.dwg
 USER: MANDRUSHKO
 DATE: 03/08/21

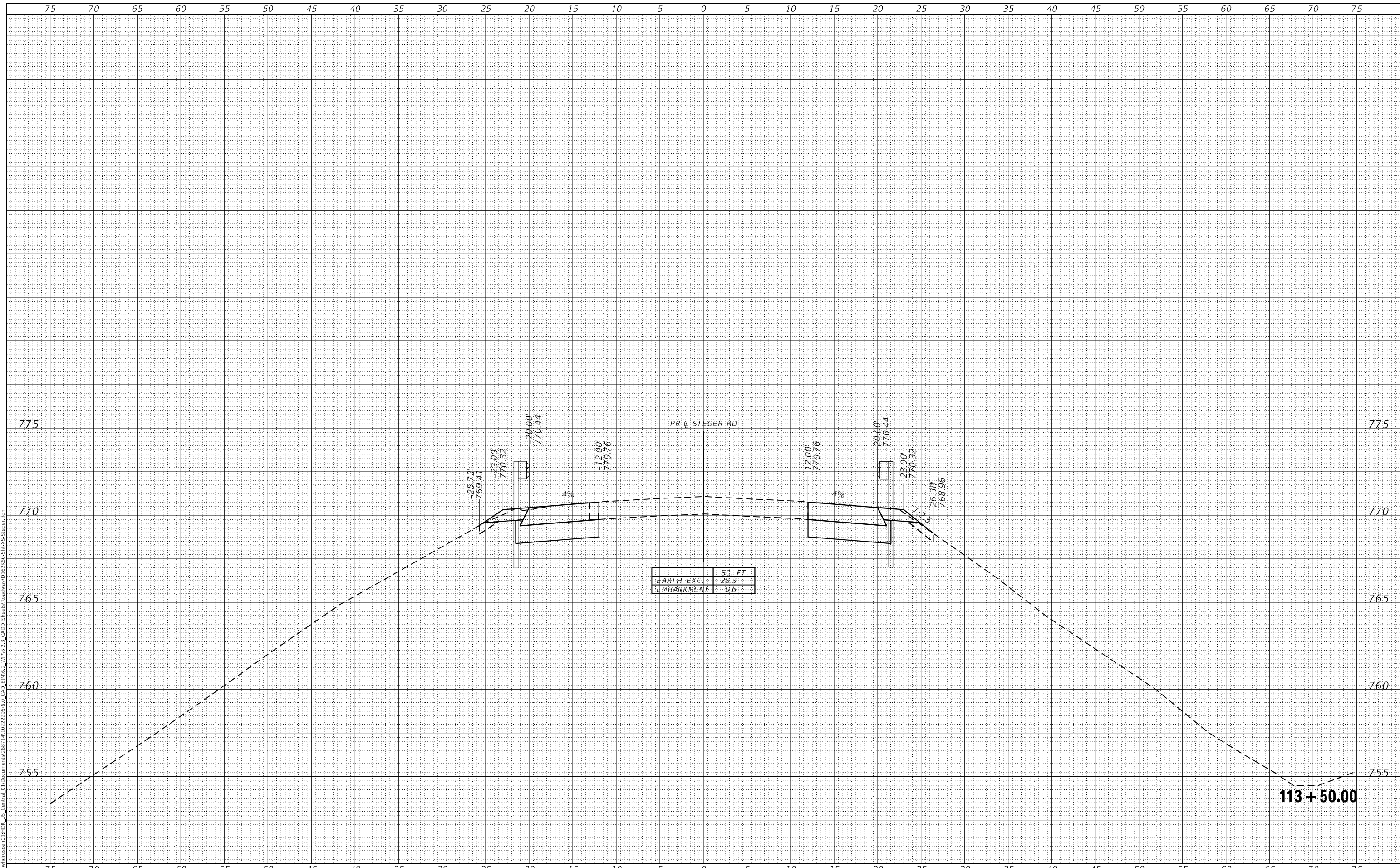

USER NAME = MANDRUSHKO
 FILE NAME = D:\work\m62k80\113+50\113+50.dwg
 PLOT SCALE = 10,0000 * / in.
 PLOT DATE = 3/4/2021

DESIGNED - NSA
 DRAWN - NSA
 CHECKED - EN
 DATE - 03/08/21

REVISED -
 REVISED -
 REVISED -
 REVISED -

**STATE OF ILLINOIS
 DEPARTMENT OF TRANSPORTATION**

**CROSS SECTIONS
 STEGER ROAD**

SCALE: 1"=5'/1"=2.5' SHEET 14 OF 21 SHEETS STA. 113+50.00 TO STA. 113+50.00

F.A.1 RTE.	SECTION	COUNTY	TOTAL SHEETS	SHEET NO.
57	2020-009-BR	COOK/WILL	71	64
			CONTRACT NO. 62K80	

113 + 50.00

ILLINOIS FED. AID PROJECT

FINAL SURVEY NO.	SURVEYED	DATE
NOTE BOOK	PLOTTED	
	TEMPLATE	
	AREAS CHECKED	

ORIGINAL SURVEY NO.	SURVEYED	DATE
NOTE BOOK	PLOTTED	
	TEMPLATE	
	AREAS CHECKED	

MODEL: Default
 FILE NAME: D:\work\m62k80-01\DRP-US-Centra-01\Documents\62K80-01\10222295.dgn
 C:\D-Build\6.2.3_CADD-Sheets\Roadway\16x48-Sht-XS-Steger.dgn

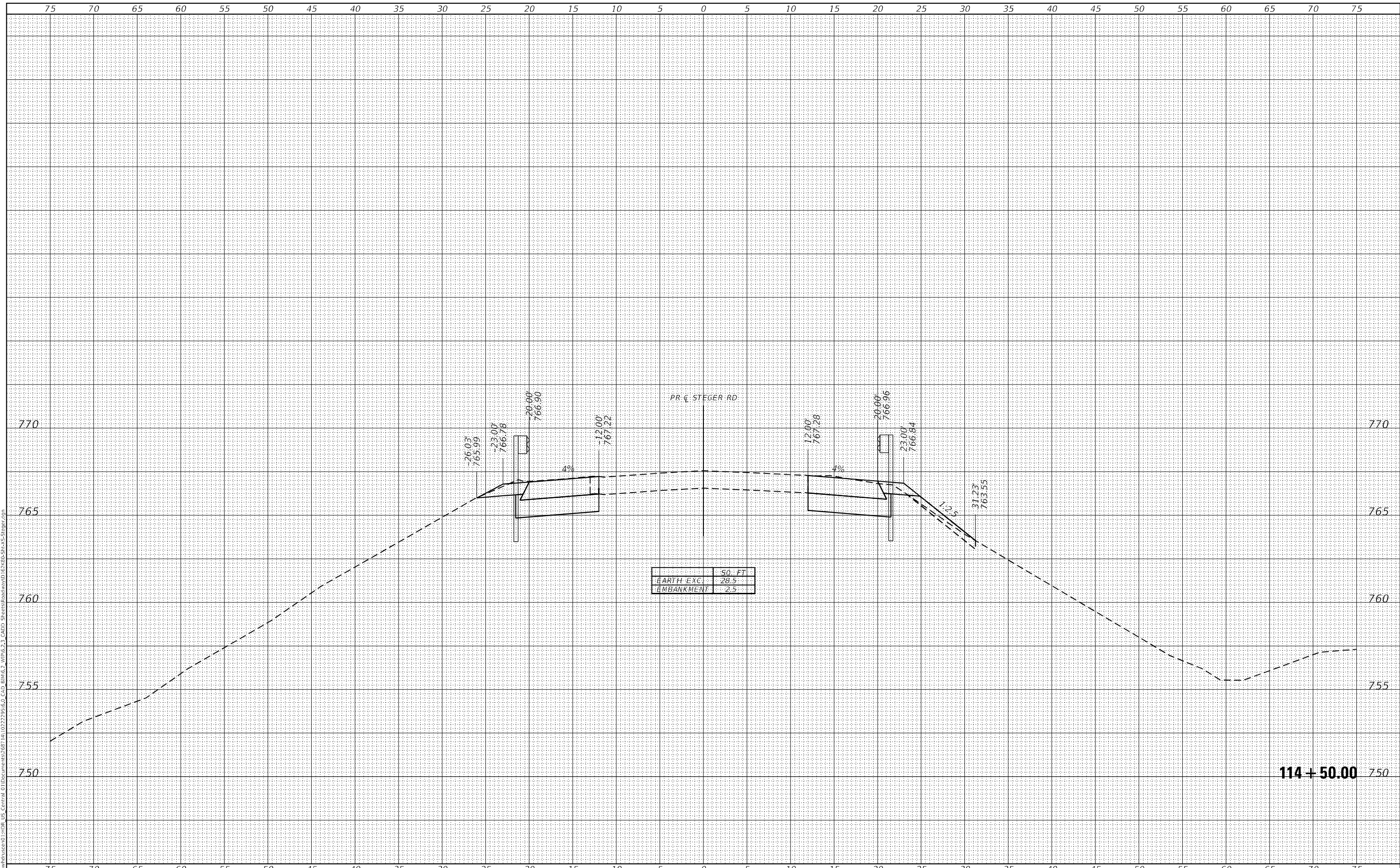

114 + 50.00

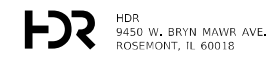

HDR
 9450 W. BRYN MAWR AVE.
 ROSEMONT, IL 60018

USER NAME = MANDRUSHKO	DESIGNED - NSA	REVISED -
FILE NAME = D162K80-Sht-XS-Steger.dgn	DRAWN - NSA	REVISED -
PLOT SCALE = 10,0000 * / in.	CHECKED - EN	REVISED -
PLOT DATE = 3/4/2021	DATE - 03/08/21	REVISED -

STATE OF ILLINOIS
 DEPARTMENT OF TRANSPORTATION

CROSS SECTIONS
 STEGER ROAD

SCALE: 1"=5'/1"=2.5' SHEET 16 OF 21 SHEETS STA. 114+50.00 TO STA. 114+50.00

F.A.1 RTE.	SECTION	COUNTY	TOTAL SHEETS	SHEET NO.
57	2020-009-BR	COOK/WILL	71	66
ILLINOIS FED. AID PROJECT			CONTRACT NO. 62K80	

