

STATE OF ILLINOIS  
DEPARTMENT OF TRANSPORTATION

F.A. RTE.	SECTION	COUNTY	TOTAL SHEETS	SHEET NO.
VARIOUS	D3 LIGHTING REPAIR 2021-1	*	3	1
		ILLINOIS	CONTRACT NO. 66L61	

\* - KENDALL & LASALLE

INDEX OF SHEETS

1. COVER SHEET
2. GENERAL NOTES
3. SUMMARY OF QUANTITIES

LIST OF ILLINOIS DOT HIGHWAY STANDARDS

- 701001-02 OFF-ROAD OPERATIONS 2L, 2W, MORE THAN 15' (4.5 m) AWAY
- 701006-05 OFF-ROAD OPERATIONS 2L, 2W, 15' (4.5 m) TO 24" (600 mm) FROM PAVEMENT EDGE
- 701101-05 OFF-ROAD OPERATIONS MULTILANE, 15' (4.5 m) TO 24" (600 mm) FROM PAVEMENT EDGE
- 701106-02 OFF-ROAD OPERATIONS, MULTILANE, MORE THAN 15' (4.5 m) AWAY
- 701201-05 LANE CLOSURE, 2L, 2W, DAY ONLY, FOR SPEEDS = 45 MPH
- 701206-05 LANE CLOSURE, 2L, 2W, NIGHT ONLY, FOR SPEEDS = 45 MPH
- 701301-04 LANE CLOSURE, 2L, 2W, SHORT TIME OPERATIONS
- 701421-08 LANE CLOSURE, MULTILANE, DAY OPERATIONS ONLY, FOR SPEEDS = 45 MPH TO 55 MPH
- 701422-10 LANE CLOSURE, MULTILANE, FOR SPEEDS = 45 MPH TO 55 MPH
- 701426-09 LANE CLOSURE, MULTILANE INTERMITTENT OR MOVING OPERATION, FOR SPEEDS = 45 MPH
- 701427-05 LANE CLOSURE, MULTILANE INTERMITTENT OR MOVING OPERATION, FOR SPEEDS = 40 MPH
- 701601-09 URBAN LN CLOSURE 2L 2W WITH BIDIRECT LEFT TURN LN
- 701701-10 URBAN LANE CLOSURE, MULTILANE INTERSECTION
- 701901-08 TRAFFIC CONTROL DEVICES

PROPOSED  
HIGHWAY PLANS

VARIOUS ROUTES  
SECTION D3 LIGHTING REPAIR 2021-1  
PROJECT  
AREA ONE ON CALL LIGHTING REPAIR  
KENDALL & LASALLE COUNTIES

C-93-057-21

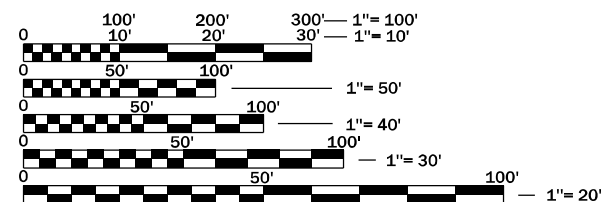
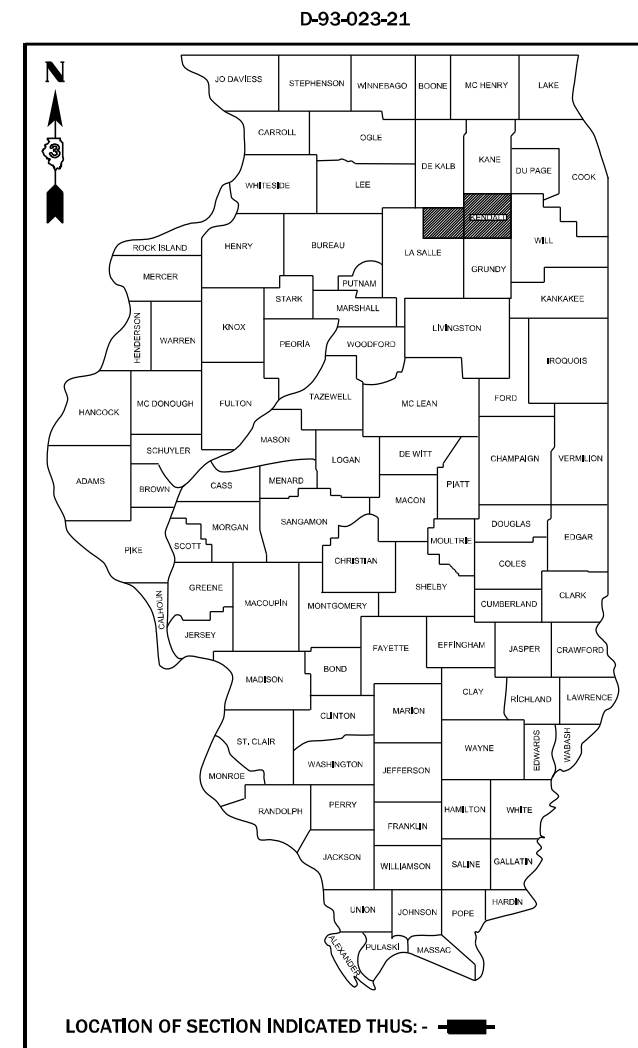
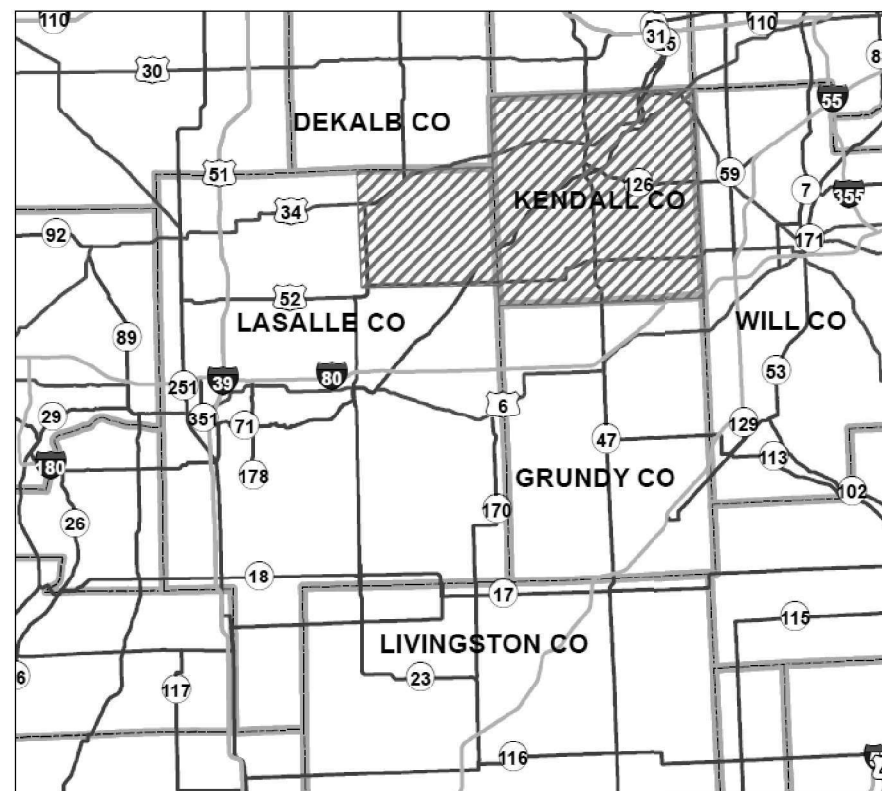

FULL SIZE PLANS HAVE BEEN PREPARED USING STANDARD ENGINEERING SCALES. REDUCED SIZED PLANS WILL NOT CONFORM TO STANDARD SCALES. IN MAKING MEASUREMENTS ON REDUCED PLANS, THE ABOVE SCALES MAY BE USED.

J.U.L.I.E.  
JOINT UTILITY LOCATION INFORMATION FOR EXCAVATION  
1-800-892-0123  
OR 811

PROJECT ENGINEER: YOGESH PATEL P.E.  
UNIT CHIEF: DAN DEVINE P.E.  
TOWNSHIPS: VARIOUS  
DISTRICT 3 NO. (815) 434-6131  
CONTRACT NO. 66L61

STATE OF ILLINOIS  
DEPARTMENT OF TRANSPORTATION

SUBMITTED February 05, 20 21  
*Yogesh Patel*  
REGIONAL ENGINEER

March 19, 2021  
*Scott A. Etkin*  
ENGINEER OF DESIGN AND ENVIRONMENT

March 19, 2021  
*James J. Quinn*  
DIRECTOR OF HIGHWAYS PROJECT IMPLEMENTATION

PRINTED BY THE AUTHORITY  
OF THE STATE OF ILLINOIS

GENERAL NOTES

THE LOCATIONS OF THE REPAIR AREAS SHALL BE DETERMINED BY THE ENGINEER.

ALL EXCAVATED MATERIAL, WHICH INCLUDED DIGGING OR GRADING OF ANY SOIL OR FILL MATERIAL, WITH THE EXCEPTION OF AGGREGATE FILLS, MUST BE INCORPORATED WITHIN, THE IDOT RIGHT OF WAY DUE TO ENVIRONMENTAL DOCUMENTATION REQUIREMENTS

ANY WORK ORDER MAY BE CANCELLED AT THE ENGINEERS DISCRETION.

NO OVERNIGHT LANE CLOSURES WILL BE ALLOWED.

ANY REFERENCE TO A STANDARD IN THESE PLANS SHALL BE INTERPRETED TO MEAN THE EDITION AS INDICATED BY THE SUBNUMBER SHOWN IN THE LIST OF STANDARDS OR THE COPY INCLUDED IN THESE PLANS.

THE CONTRACTOR IS ADVISED THAT THERE MAY BE PRESENCE OF DEPARTMENT OWNED UNDERGROUND ELECTRICAL CABLE WITHIN THE LIMITS OF THE PROPOSED IMPROVEMENT. THE CONTRACTOR SHALL REQUEST THE ILLINOIS DEPARTMENT OF TRANSPORTATION IN OTTAWA (815-434-8505) TO LOCATE THE UNDERGROUND FACILITIES, PROVIDING A MINIMUM 72 HOURS NOTICE. THE DEPARTMENT IS NOT A MEMBER OF THE JOINT UTILITY LOCATION INFORMATION FOR EXCAVATORS (JULIE) SYSTEM.

ALL DAMAGE TO DEPARTMENT OWNED UNDERGROUND FACILITIES, CAUSED BY THE CONTRACTOR SHALL BE REPAIRED TO THE SATISFACTION OF THE DEPARTMENT AT THE CONTRACTOR'S EXPENSE. THIS SHALL INCLUDE ALL TEMPORARY REPAIRS REQUIRED TO KEEP THE FACILITY OPERATIONAL WHILE MATERIAL IS BEING OBTAINED TO MAKE PERMANENT REPAIRS. SPLICING OF ELECTRIC CABLE WILL NOT BE ALLOWED. ELECTRIC CABLE SHALL BE REPLACED FROM POLE TO POLE OR CONTROLLER.

THE CONTRACTOR SHALL BE RESPONSIBLE FOR PROTECTING UTILITY PROPERTY FROM CONSTRUCTION OPERATIONS AS OUTLINED IN ARTICLE 107.31 OF THE STANDARD SPECIFICATIONS. THE J.U.L.I.E NUMBER IS 1-800-892-0123. A MINIMUM OF 48 HOURS ADVANCE NOTICE IS REQUIRED.

STATE OF ILLINOIS  
DEPARTMENT OF TRANSPORTATION  
DISTRICT THREE  
AS BUILT INFORMATION

STATE OF ILLINOIS  
DEPARTMENT OF TRANSPORTATION  
DISTRICT THREE

\_\_\_\_\_  
SUPERVISING CONSTRUCTION FIELD ENGINEER

DATE: \_\_\_\_\_

\_\_\_\_\_  
RESIDENT ENGINEER / TECHNICIAN

PREPARED BY: \_\_\_\_\_  
DISTRICT OPERATIONS ENGINEER

START & END DATES  
OF CONSTRUCTION: \_\_\_\_\_

EXAMINED BY: \_\_\_\_\_  
DISTRICT STUDIES & PLANS ENGINEER

INSPECTORS: \_\_\_\_\_

\_\_\_\_\_  
DISTRICT CONSTRUCTION ENGINEER

\_\_\_\_\_  
DISTRICT MATERIALS ENGINEER

FILE NAME =	USER NAME = longnecker.jh	DESIGNED - _____	REVISED - _____	<b>STATE OF ILLINOIS DEPARTMENT OF TRANSPORTATION</b>	SCALE: _____ SHEET ____ OF ____ SHEETS STA. _____ TO STA. _____	F.A. RTÉ.	SECTION	COUNTY	TOTAL SHEETS	SHEET NO.
pw:\planroom.dot.illinois.gov\PIDOT\Documents\IDOT Offices\District 3\Projects\0366L61\Drawings\0366L61-sht-cover.dgn	DRAWN	REVISION	REVISION			VARIOUS D3 LIGHTING REPAIR 2021-1	KENDAL & LASALLE	3	2	
Default	PLOT SCALE = 100.0000' / in.	CHECKED - _____	REVISED - _____			CONTRACT NO. 66L61				
	PLOT DATE = 2/3/2021	DATE - _____	REVISED - _____			ILLINOIS				

CODE NO.	ITEM	UNIT	TOTAL QUANTITY	CONSTR. CODE	
				STATE FUNDS	
				SEQ 01 KENDALL	SEQ 02 LASALLE
				100% ROADWAY 0021 RURAL	
X7011834	TRAFFIC CONTROL AND PROTECTION, CALL OUT WORK	EACH	3	2	1
XP000001	JOURNEYMAN ELECTRICIAN	HOUR	200	100	100
XP000002	APPRENTICE ELECTRICIAN	HOUR	100	50	50
XP000003	JOURNEYMAN ELECTRICIAN (WEEKLY OVERTIME RATE)	HOUR	20	10	10
XP000004	JOURNEYMAN ELECTRICIAN (SATURDAY OVERTIME RATE)	HOUR	20	10	10
XP000005	JOURNEYMAN ELECTRICIAN (SUNDAY AND HOLIDAY OVERTIME RATE)	HOUR	10	5	5
XP000006	APPRENTICE ELECTRICIAN (WEEKLY OVERTIME RATE)	HOUR	20	10	10
XP000007	APPRENTICE ELECTRICIAN (SATURDAY OVERTIME RATE)	HOUR	20	10	10
XP000008	APPRENTICE ELECTRICIAN (SUNDAY AND HOLIDAY OVERTIME RATE)	HOUR	10	5	5
XP000009	PICK-UP TRUCK	HOUR	200	100	100
XP000010	BUCKET TRUCK (LENGTH LESS THAN 35 FEET)	HOUR	160	80	80
XP000011	BUCKET TRUCK (LENGTH 35 TO 65 FEET)	HOUR	40	20	20