

SW 1/4 of SE 1/4 of SECTION 8, T33N, R2E

END BASELINE N:1703235  
E:796500

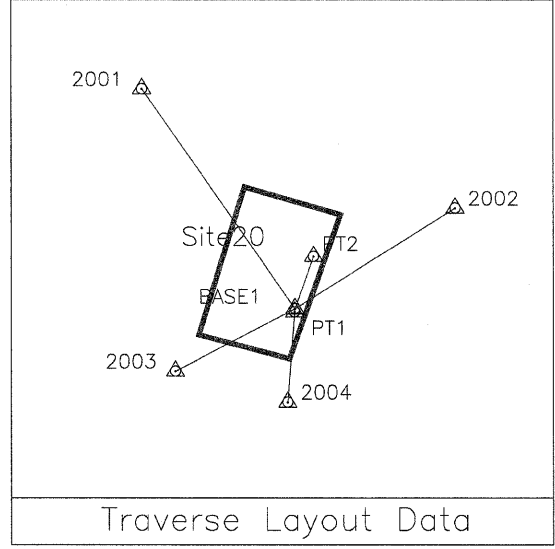
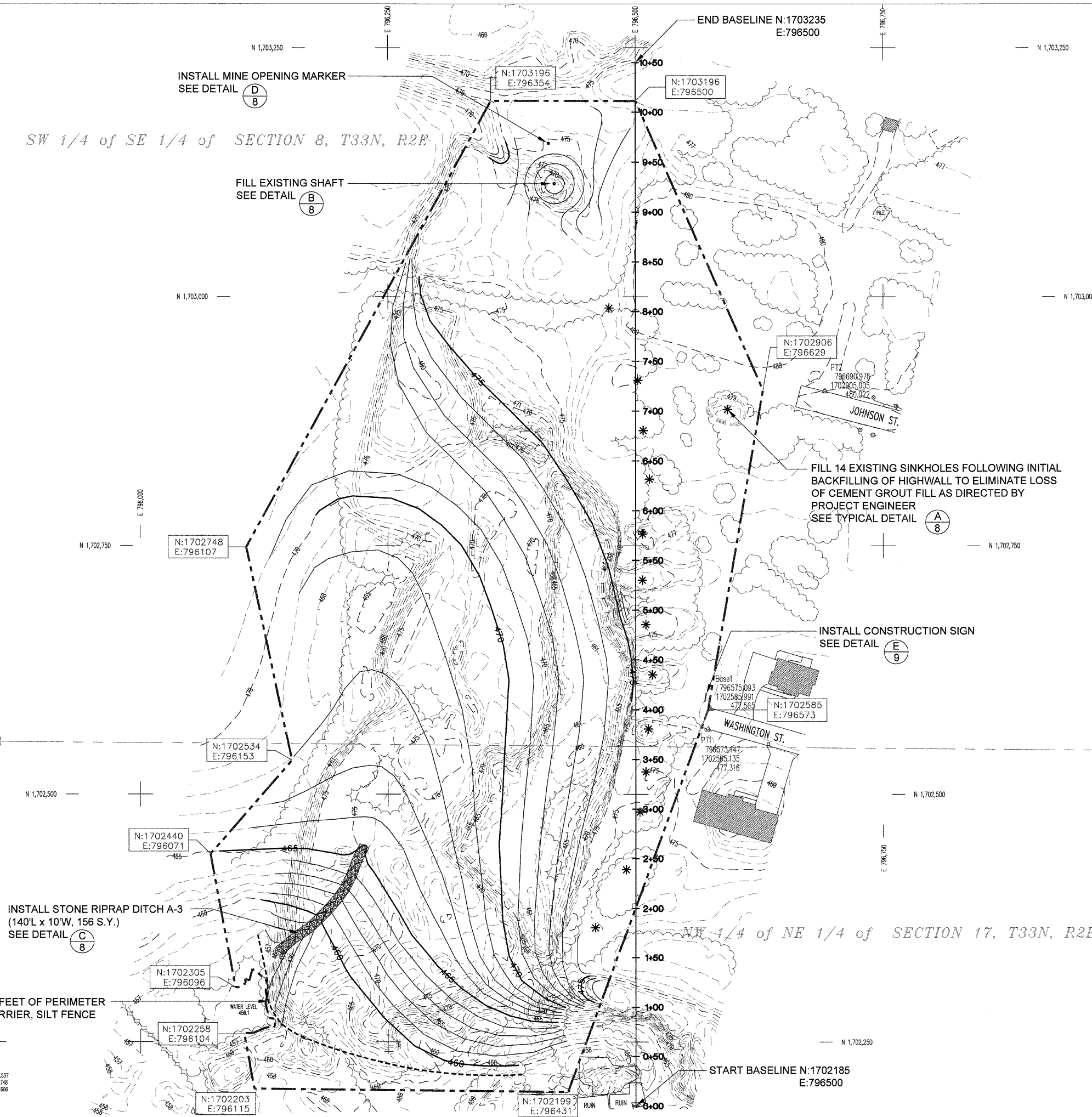

**NOTE:**  
DUE TO THE UNKNOWN CONDITIONS THAT EXIST IN AND AROUND THE SHAFT AND SINKHOLES, THE CONTRACTOR SHALL USE EXTREME CAUTION WHEN PERFORMING WORK NEAR THEM. THE ENGINEER RESERVES THE RIGHT TO INCREASE OR DECREASE THE QUANTITY FOR SPECIAL EXCAVATION AND BACKFILLING MATERIALS AS DETERMINED BY THE EXACT CONDITIONS ENCOUNTERED DURING SPECIAL EXCAVATION.

--- 400 ---	EXISTING CONTOUR
--- 405 ---	PROPOSED CONTOUR
---	CONSTRUCTION LIMITS
---	EDGE OF ROAD
~~~~~	TREELINE
---	EDGE OF WATER
*	EXISTING SINKHOLES TO BE FILLED
△	SURVEY CONTROL POINT

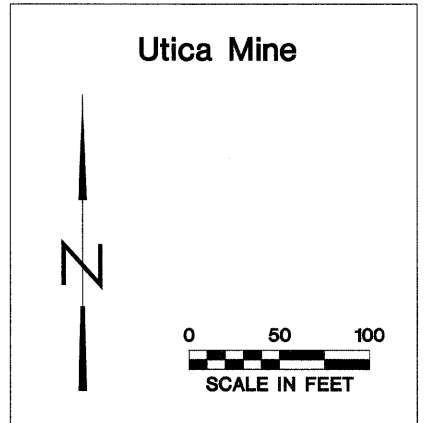

Drawn By:	V.P.: M-LF	Date:	3/10/2009
Checked By:			