

PART OF THE NW 1/4, SEC. 6, T.44 N., R.11 E. & PART OF THE NE 1/4, SEC. 1, T.44 N., R.10 E., OF THE 3RD P.M., LAKE COUNTY, ILLINOIS.

PARCEL NO.	OWNER	TOTAL HOLDING ACRES	PART TAKEN ACRES	REMAINDER ACRES	PREV. DED. ACRES	EASEMENT ACRES	EASEMENT PURPOSE	PERMANENT TAX INDEX NUMBER	PROPERTY ACQUIRED BY
1GP3058	PRAIRIE CROSSING HOMEOWNERS ASSOC.	N/A	N/A	N/A	N/A	A-0.033 B-0.033 C-0.033	TEMPORARY CONSTRUCTION	10-01-205-003 10-01-206-010	
SEE SHEETS 21, 23, 35 & 36 FOR REMAINING PARCEL									

LEGEND

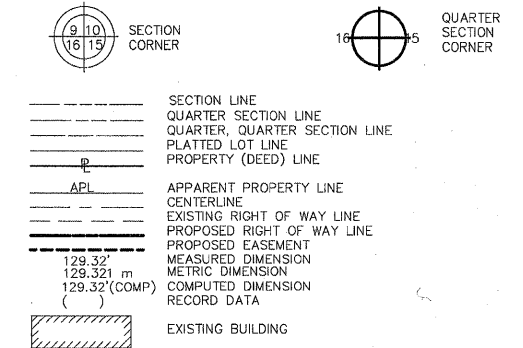

Prairie Crossing Phase One

Outlot F2

F.A.P. 344 U.S. RTE. 45

no monument at W 1/4 corner, Sec. 1-44-10 per monument record rec'd as doc. no. 3023751

found pipe, E 1/4 cor., Sec. 1-44-10 per monument records rec'd as doc. no. 2617971 & 2397755 Sta. 8+185.928, 7.962m Rt. [26.12']

found cast iron monument, E 1/4 cor., Sec. 6-44-11 per monument record rec'd as doc. no. 3702285

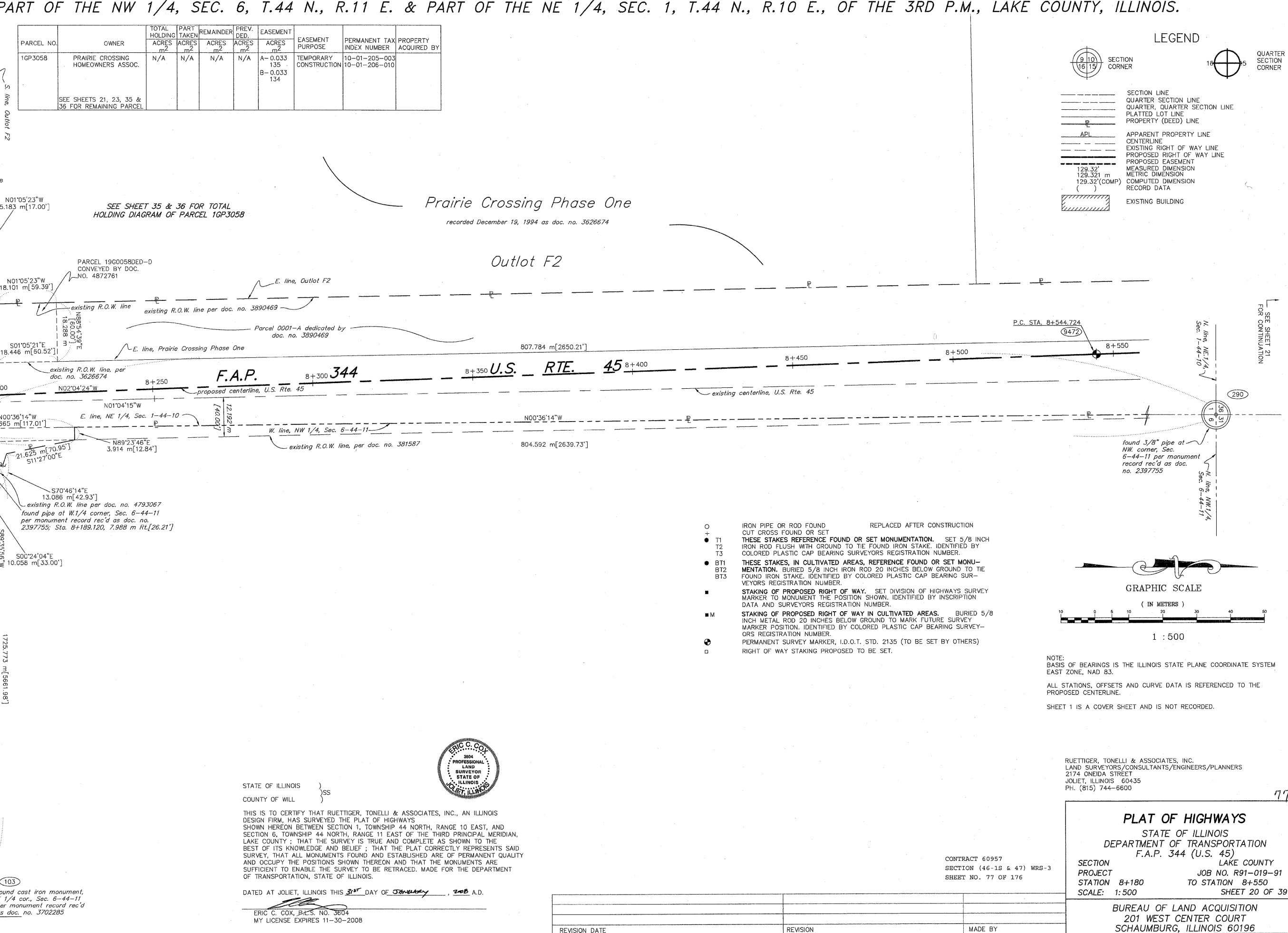

- IRON PIPE OR ROD FOUND
- + CUT CROSS FOUND OR SET
- T1 THESE STAKES REFERENCE FOUND OR SET MONUMENTATION. SET 5/8 INCH IRON ROD FLUSH WITH GROUND TO TIE FOUND IRON STAKE. IDENTIFIED BY COLORED PLASTIC CAP BEARING SURVEYORS REGISTRATION NUMBER.
- T2
- T3
- BT1 THESE STAKES, IN CULTIVATED AREAS, REFERENCE FOUND OR SET MONUMENTATION. BURIED 5/8 INCH IRON ROD 20 INCHES BELOW GROUND TO TIE FOUND IRON STAKE. IDENTIFIED BY COLORED PLASTIC CAP BEARING SURVEYORS REGISTRATION NUMBER.
- BT2
- BT3
- STAKING OF PROPOSED RIGHT OF WAY. SET DIVISION OF HIGHWAYS SURVEY MARKER TO MONUMENT THE POSITION SHOWN. IDENTIFIED BY INSCRIPTION DATA AND SURVEYORS REGISTRATION NUMBER.
- M STAKING OF PROPOSED RIGHT OF WAY IN CULTIVATED AREAS. BURIED 5/8 INCH METAL ROD 20 INCHES BELOW GROUND TO MARK FUTURE SURVEY MARKER POSITION. IDENTIFIED BY COLORED PLASTIC CAP BEARING SURVEYORS REGISTRATION NUMBER.
- PERMANENT SURVEY MARKER, I.D.O.T. STD. 2135 (TO BE SET BY OTHERS)
- RIGHT OF WAY STAKING PROPOSED TO BE SET.

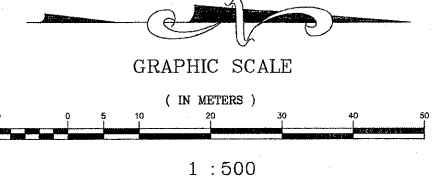

NOTE: BASIS OF BEARINGS IS THE ILLINOIS STATE PLANE COORDINATE SYSTEM EAST ZONE, NAD 83.

ALL STATIONS, OFFSETS AND CURVE DATA IS REFERENCED TO THE PROPOSED CENTERLINE.

SHEET 1 IS A COVER SHEET AND IS NOT RECORDED.

RUETTIGER, TONELLI & ASSOCIATES, INC.
LAND SURVEYORS/CONSULTANTS/ENGINEERS/PLANNERS
2174 ONEIDA STREET
JOLIET, ILLINOIS 60435
PH. (815) 744-6600

PLAT OF HIGHWAYS
STATE OF ILLINOIS
DEPARTMENT OF TRANSPORTATION
F.A.P. 344 (U.S. 45)

SECTION LAKE COUNTY
PROJECT JOB NO. R91-019-91
STATION 8+180 TO STATION 8+550
SCALE: 1:500 SHEET 20 OF 39

STATE OF ILLINOIS }
COUNTY OF WILL } SS

THIS IS TO CERTIFY THAT RUETTIGER, TONELLI & ASSOCIATES, INC., AN ILLINOIS DESIGN FIRM, HAS SURVEYED THE PLAT OF HIGHWAYS SECTION HEREON BETWEEN SECTION 1, TOWNSHIP 44 NORTH, RANGE 10 EAST, AND SECTION 6, TOWNSHIP 44 NORTH, RANGE 11 EAST OF THE THIRD PRINCIPAL MERIDIAN, LAKE COUNTY; THAT THE SURVEY IS TRUE AND COMPLETE AS SHOWN TO THE BEST OF ITS KNOWLEDGE AND BELIEF; THAT THE PLAT CORRECTLY REPRESENTS SAID SURVEY, THAT ALL MONUMENTS FOUND AND ESTABLISHED ARE OF PERMANENT QUALITY AND OCCUPY THE POSITIONS SHOWN THEREON AND THAT THE MONUMENTS ARE SUFFICIENT TO ENABLE THE SURVEY TO BE RETRACED. MADE FOR THE DEPARTMENT OF TRANSPORTATION, STATE OF ILLINOIS.



DATED AT JOLIET, ILLINOIS THIS 31ST DAY OF January, 2008 A.D.

ERIC C. COX, P.L.S. NO. 3604
MY LICENSE EXPIRES 11-30-2008

REVISION DATE	REVISION	MADE BY

CONTRACT 60957
SECTION (46-1S & 47) WRS-3
SHEET NO. 77 OF 176

BUREAU OF LAND ACQUISITION
201 WEST CENTER COURT
SCHAUMBURG, ILLINOIS 60196