

PART OF THE W. 1/2 OF SEC. 31, TWP. 45 N., R. 11 E. & PART OF THE E. 1/2, SEC. 36, T.45 N., R. 10 E., OF THE 3RD P.M., LAKE COUNTY, ILLINOIS.

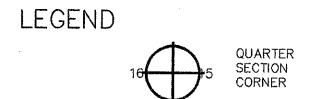

STATE OF ILLINOIS }  
 COUNTY OF WILL }SS

THIS IS TO CERTIFY THAT RUETTIGER, TONELLI & ASSOCIATES, INC., AN ILLINOIS DESIGN FIRM, HAS SURVEYED THE PLAT OF HIGHWAYS SHOWN HEREON BETWEEN SECTION 36, TOWNSHIP 45 NORTH, RANGE 10 EAST, AND SECTION 31, TOWNSHIP 45 NORTH, RANGE 11 EAST OF THE THIRD PRINCIPAL MERIDIAN, LAKE COUNTY; THAT THE SURVEY IS TRUE AND COMPLETE AS SHOWN TO THE BEST OF ITS KNOWLEDGE AND BELIEF; THAT THE PLAT CORRECTLY REPRESENTS SAID SURVEY, THAT ALL MONUMENTS FOUND AND ESTABLISHED ARE OF PERMANENT QUALITY AND OCCUPY THE POSITIONS SHOWN THEREON AND THAT THE MONUMENTS ARE SUFFICIENT TO ENABLE THE SURVEY TO BE RETRACED, MADE FOR THE DEPARTMENT OF TRANSPORTATION, STATE OF ILLINOIS.

DATED AT JOLIET, ILLINOIS THIS 31<sup>ST</sup> DAY OF January, 2008 A.D.

ERIC C. COX, P.L.S. NO. 3604  
 MY LICENSE EXPIRES 11-30-2008

- IRON PIPE OR ROD FOUND
- + CUT CROSS FOUND OR SET
- T1 THESE STAKES REFERENCE FOUND OR SET MONUMENTATION. SET 5/8 INCH IRON ROD FLUSH WITH GROUND TO THE FOUND IRON STAKE, IDENTIFIED BY COLORED PLASTIC CAP BEARING SURVEYORS REGISTRATION NUMBER.
- T2
- T3
- BT1 THESE STAKES, IN CULTIVATED AREAS, REFERENCE FOUND OR SET MONUMENTATION. BURIED 5/8 INCH IRON ROD 20 INCHES BELOW GROUND TO THE FOUND IRON STAKE, IDENTIFIED BY COLORED PLASTIC CAP BEARING SURVEYORS REGISTRATION NUMBER.
- BT2
- BT3
- STAKING OF PROPOSED RIGHT OF WAY. SET DIVISION OF HIGHWAYS SURVEY MARKER TO MONUMENT THE POSITION SHOWN, IDENTIFIED BY INSCRIPTION DATA AND SURVEYORS REGISTRATION NUMBER.
- M STAKING OF PROPOSED RIGHT OF WAY IN CULTIVATED AREAS. BURIED 5/8 INCH METAL ROD 20 INCHES BELOW GROUND TO MARK FUTURE SURVEY MARKER POSITION, IDENTIFIED BY COLORED PLASTIC CAP BEARING SURVEYORS REGISTRATION NUMBER.
- ⊕ PERMANENT SURVEY MARKER, I.D.O.T. STD. 2135 (TO BE SET BY OTHERS)
- RIGHT OF WAY STAKING PROPOSED TO BE SET.

CURVE DATA

Curve No. 10		
Δ	3°52'27"	3°52'27"
T	118.116 m	387.52'
L	236.143 m	774.75'
R	3492.329 m	11457.75'
E	1.997 m	6.55'
P.C. STA.	9+604.164	315+09.66
P.T. STA.	9+840.306	322+84.41
P.I. STA.	9+722.280	318+97.18

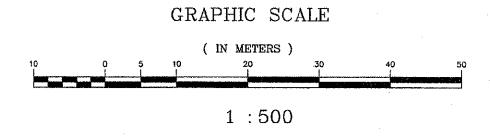

NOTE:  
 BASIS OF BEARINGS IS THE ILLINOIS STATE PLANE COORDINATE SYSTEM EAST ZONE, NAD 83.  
 ALL STATION, OFFSET AND CURVE DATA IS REFERENCED TO THE PROPOSED CENTERLINE.  
 SHEET 1 IS A COVER SHEET AND IS NOT RECORDED.

RUETTIGER, TONELLI & ASSOCIATES, INC.  
 LAND SURVEYORS/CONSULTANTS/ENGINEERS/PLANNERS  
 2174 ONEIDA STREET  
 JOLIET, ILLINOIS 60435  
 PH. (815) 744-6600

**PLAT OF HIGHWAYS**  
 STATE OF ILLINOIS  
 DEPARTMENT OF TRANSPORTATION  
 F.A.P. 344 (U.S. 45)

SECTION LAKE COUNTY  
 PROJECT JOB NO. R91-019-91  
 STATION 9+570 TO STATION 9+880  
 SCALE: 1:500 SHEET 24 OF 39

BUREAU OF LAND ACQUISITION  
 201 WEST CENTER COURT  
 SCHAUMBURG, ILLINOIS 60196

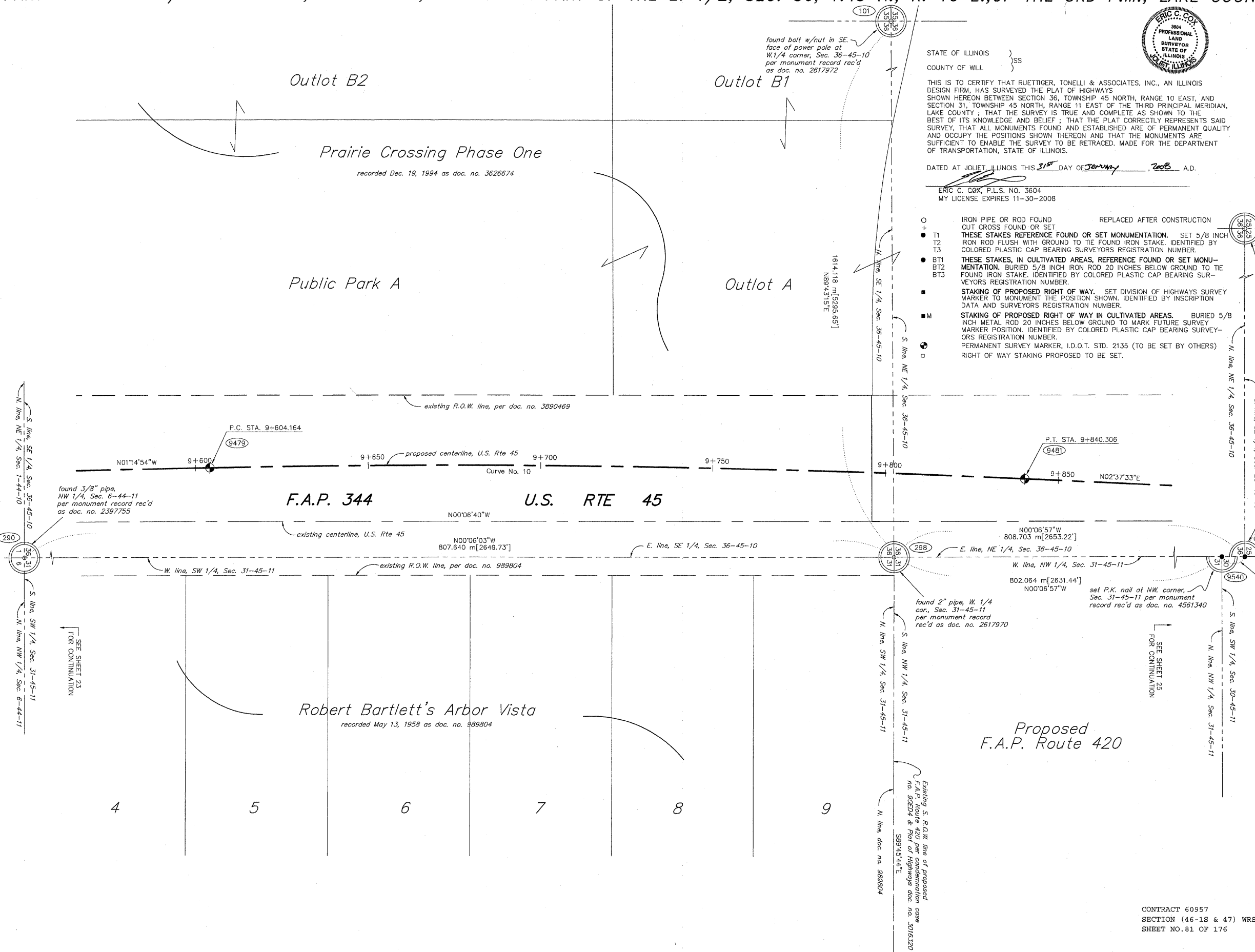

REVISION DATE	REVISION	MADE BY

CONTRACT 60957  
 SECTION (46-1S & 47) WRS-3  
 SHEET NO. 81 OF 176

15112008 2:26:54 PM jhsdby