

PART OF THE NW 1/4 OF SEC. 6, T35N, R13 EAST OF THE 3rd PM, COOK COUNTY, ILLINOIS

PARCEL NO.	OWNER	TOTAL HOLDING ACRES	R.O.W. REQUIRED ACRES	PREVIOUSLY DEDICATED ACRES	REMAINDER ACRES	EASEMENTS		EASEMENT PURPOSE	PERMANENT TAX NUMBER	PROPERTY ACQUIRED BY
						TEMP ACRES	PERM ACRES			
0001	JOVON BROADCASTING CORPORATION	23.546	N/A	N/A	23.546	N/A	0.025	CONST.	31-06-101-007 31-06-101-008	
0002	VILLAGE OF TINLEY PARK	17.170	N/A	N/A	17.170	N/A	0.006 2576.7	CONST.	31-06-100-025	
0003	MILLENNIUM LAKES CONDOMINIUM ASSOCIATION	N/A	N/A	N/A	N/A	N/A	0.031	CONST.	31-06-104-013	

F.A. RTE.	SECTION	COUNTY	TOTAL SHEETS	SHEET NO.
OAK PARK AVE		COOK	55	22
STATION B4+00		TO STATION B8+75		
FED. ROAD DIST. NO. 1		ILLINOIS FED. AID PROJECT		

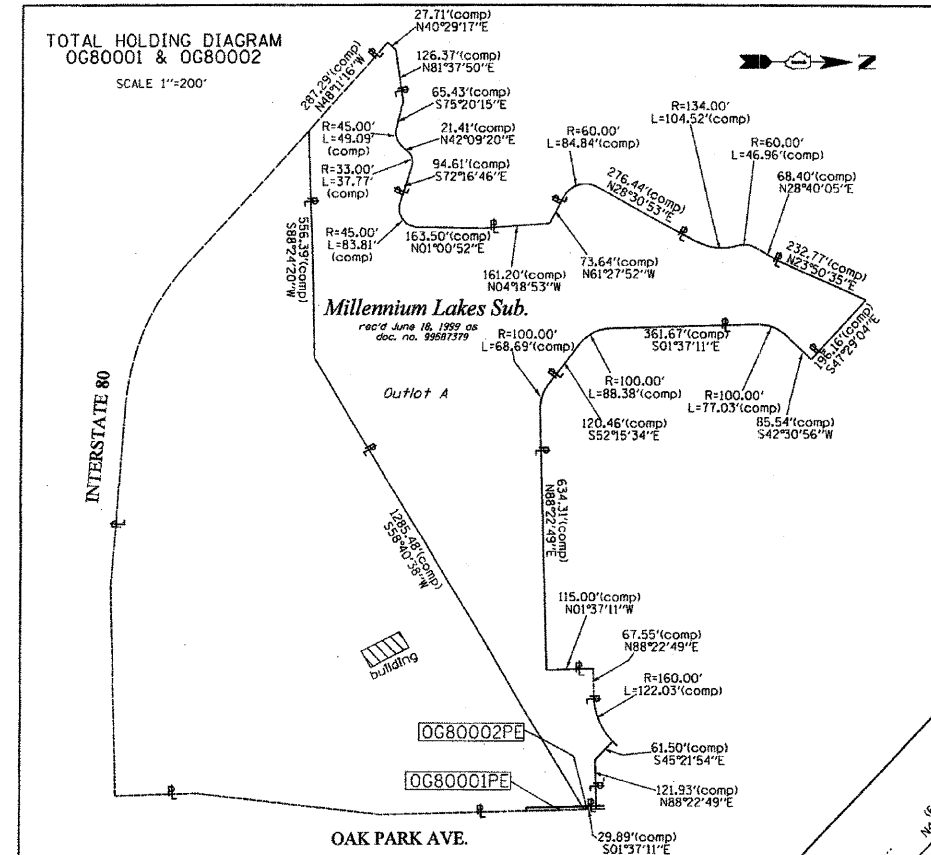

POINT NO.	STATION	OFFSET	NORTH	EAST
544	84+09.00	50.00 LT.	1780667.730	1194653.357
545	84+09.00	58.00 LT.	1780667.504	1194645.390
546	87+46.00	80.00 LT.	1781004.506	1194643.831
547	87+46.00	58.00 LT.	1781004.589	119455.834

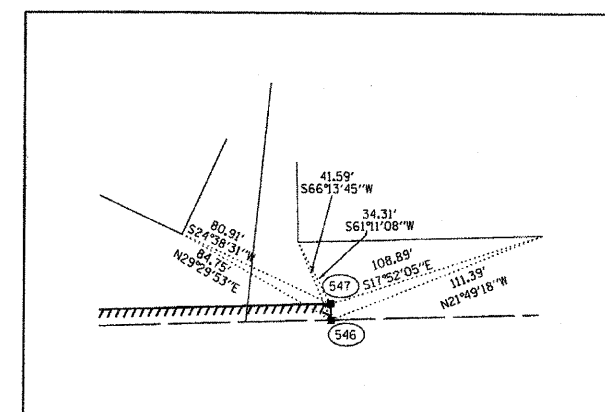
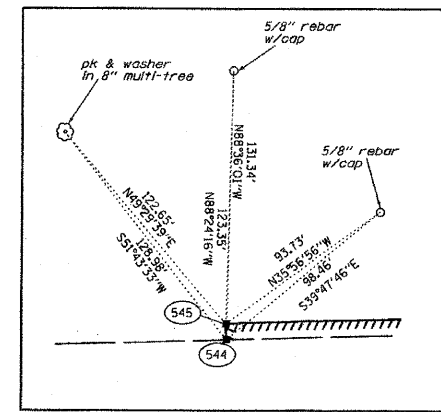

LEGEND

- EXISTING CENTERLINE
- PROPOSED CENTERLINE
- EXISTING RIGHT OF WAY LINE
- PROPOSED RIGHT OF WAY LINE
- PROPOSED PERMANENT EASEMENT LINE
- PROPOSED TEMPORARY EASEMENT LINE
- SECTION LINE
- PROPERTY (DEED) LINE
- 121.45 MEASURED DIMENSION
- 123.45 (COMP) COMPUTED DIMENSION
- 123.45 RECORDED DIMENSION
- FOUND IRON PIPE OR IRON ROD
- SET 1/4 INCH IRON ROD PERMANENT SURVEY MONUMENT.
- I.D.O.T. STD. 2135 (TO BE SET BY OTHERS)
- OUT CROSS FOUND OR SET
- SAME OWNERSHIP
- EXISTING TELEPHONE SPLICE BOX
- EXISTING STREET LIGHT
- EXISTING MAIL BOX
- EXISTING WELL HEAD
- STAKING OF PROPOSED RIGHT OF WAY. SET 1/4 INCH METAL ROD WITH DIVISION OF HIGHWAY SURVEY MARKER TO MONUMENT THE POSITION SHOWN. IDENTIFIED BY INSCRIPTION DATA AND SURVEYORS REGISTRATION NUMBER.
- STAKING OF PROPOSED RIGHT OF WAY IN CULTIVATED AREAS. SET 1/4 INCH METAL ROD WITH DIVISION OF HIGHWAY SURVEY MARKER 20 INCHES BELOW GROUND SURFACE TO MONUMENT THE POSITION SHOWN. IDENTIFIED BY INSCRIPTION DATA AND SURVEYORS REGISTRATION NUMBER.

SECTION CORNER QUARTER SECTION CORNER

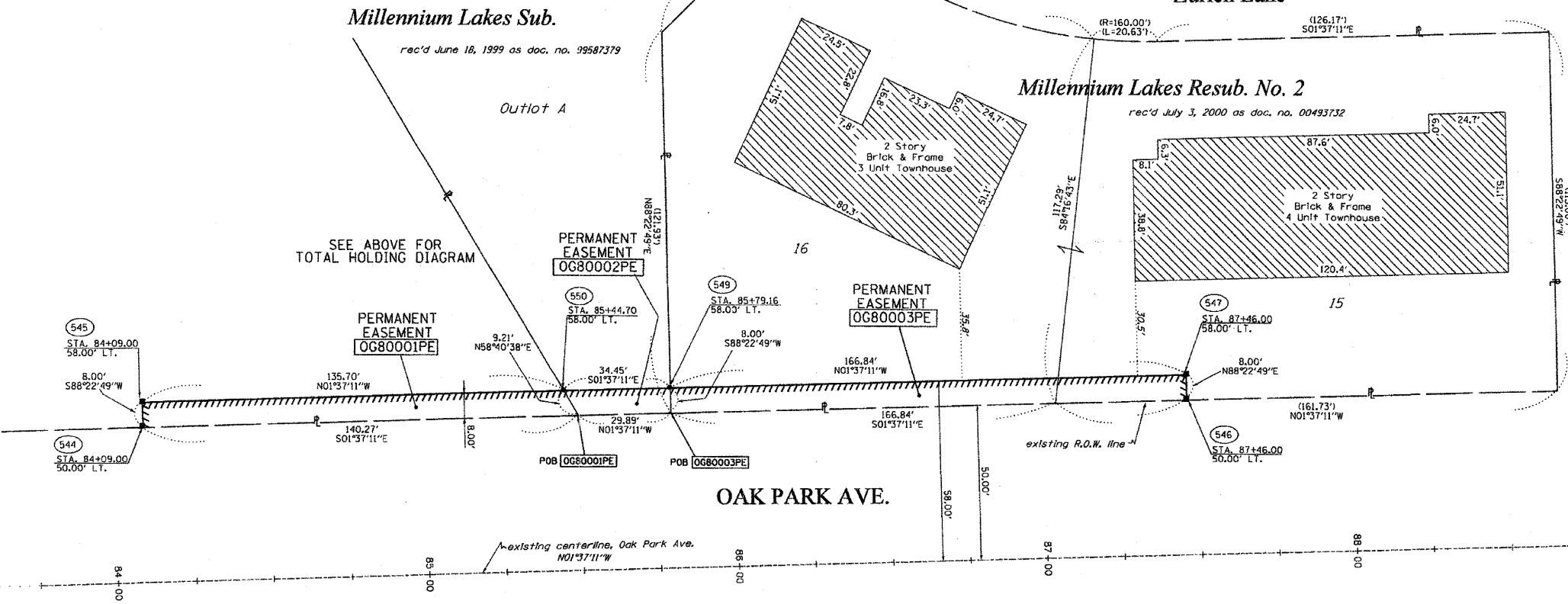

STATE OF ILLINOIS)
COUNTY OF WILL) SS

THIS IS TO CERTIFY THAT RUETTIGER, TONELLI & ASSOCIATES, INC., AN ILLINOIS DESIGN FIRM, HAS SURVEYED THE PLAT OF HIGHWAYS SHOWN HEREON IN SECTION 6, TOWNSHIP 35 NORTH, RANGE 13 EAST OF THE THIRD PRINCIPAL MERIDIAN, COOK COUNTY, THAT THE SURVEY IS TRUE AND COMPLETE AS SHOWN TO THE BEST OF MY KNOWLEDGE AND BELIEF, THAT THE PLAT CORRECTLY REPRESENTS SAID SURVEY, THAT ALL MONUMENTS FOUND AND ESTABLISHED ARE OF PERMANENT QUALITY AND OCCUPY THE POSITIONS SHOWN THEREON AND THAT THE MONUMENTS ARE SUFFICIENT TO ENABLE THE SURVEY TO BE RETRACED. MADE FOR THE DEPARTMENT OF TRANSPORTATION, STATE OF ILLINOIS.

DATED AT JOLIET, ILLINOIS THIS 21ST DAY OF July 2008.

RONALD F. HODGEN P.L.S., NO. 2630
MY LICENSE EXPIRES 11-30-2008



RUETTIGER, TONELLI & ASSOCIATES, INC.
Land Surveyors/Engineers/Planners/Landscape Architects/G.I.S. Consultants
2124 ONEDA STREET SUITE 170
JOLIET, ILLINOIS 60435
PH. (815) 744-6600 FAX (815) 744-0101 PH. (630) 420-7740 FAX (630) 420-7741

ILLINOIS DEPARTMENT OF TRANSPORTATION
PLAT OF HIGHWAYS
OAK PARK AVENUE
OVER UNION DRAINAGE DITCH
COOK COUNTY
JOB NO. R90-012-06
STATION B4+00 TO STATION B8+75

SCALE: 1"=20' SHEET 1 OF 1

ILLINOIS DEPARTMENT OF TRANSPORTATION
DIVISION OF HIGHWAYS/DISTRICT 1
201 WEST CENTER COURT
SCHLAUSBURG, ILLINOIS 60156

7-11-07 / REVISED OWNER
6-15-07 / REVISED OWNER