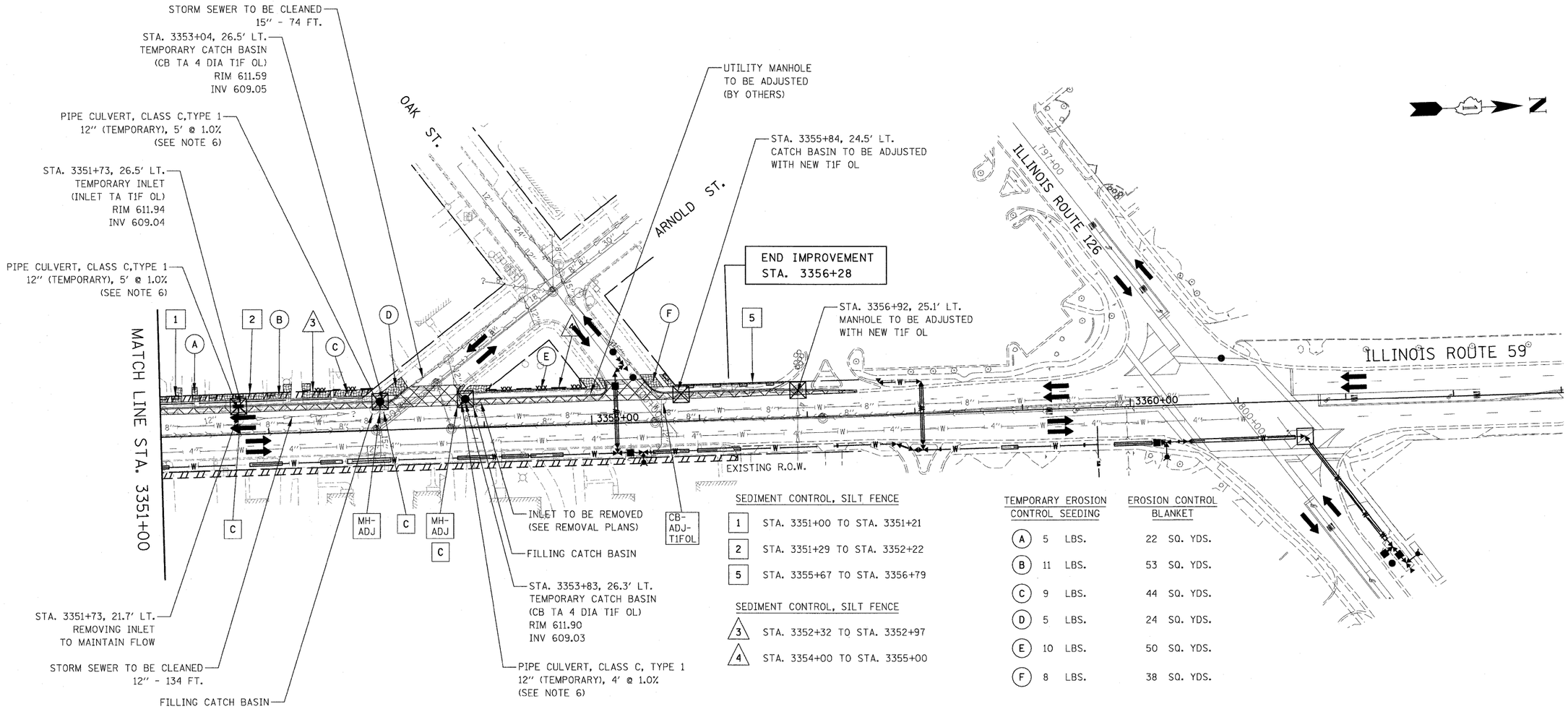

SEDIMENT CONTROL, SILT FENCE

1	STA. 3351+00 TO STA. 3351+21
2	STA. 3351+29 TO STA. 3352+22
5	STA. 3355+67 TO STA. 3356+79

SEDIMENT CONTROL, SILT FENCE

3	STA. 3352+32 TO STA. 3352+97
4	STA. 3354+00 TO STA. 3355+00

	TEMPORARY EROSION CONTROL SEEDING	EROSION CONTROL BLANKET
A	5 LBS.	22 SQ. YDS.
B	11 LBS.	53 SQ. YDS.
C	9 LBS.	44 SQ. YDS.
D	5 LBS.	24 SQ. YDS.
E	10 LBS.	50 SQ. YDS.
F	8 LBS.	38 SQ. YDS.

EROSION CONTROL LEGEND

	TEMPORARY EROSION CONTROL SEEDING AND EROSION CONTROL BLANKET	MH-ADJ	MANHOLE TO BE ADJUSTED
	TEMPORARY PAVEMENT	CB-ADJ-T1FOL	CATCH BASIN TO BE ADJUSTED WITH NEW TYPE 1 FRAME OPEN LID
	SEDIMENT CONTROL, SILT FENCE (SEE NOTE 2)	INL-ADJ-T1FOL	INLET TO BE ADJUSTED WITH NEW TYPE 1 FRAME OPEN LID
C	DRAINAGE STRUCTURE TO BE CLEANED	27	PERMANENT DRAINAGE STRUCTURE NUMBER (SEE NOTE 5)
	INLET FILTER		PROPOSED STORM SEWER (SEE NOTE 5)
CB-ADJ	CATCH BASIN TO BE ADJUSTED		TEMPORARY PIPE CULVERT
INL-ADJ	INLET TO BE ADJUSTED	— xxx — xxx -	TEMPORARY CONSTRUCTION FENCE

NOTES

1. THE CONSTRUCTION LIMITS WILL BE STAKED BY THE ENGINEER PRIOR TO COMMENCING CONSTRUCTION. THE CONSTRUCTION LIMITS MAY BE ADJUSTED BY THE ENGINEER TO PRESERVE TREES AND NO ADDITIONAL COMPENSATION WILL BE PAID TO THE CONTRACTOR FOR CHANGED CONSTRUCTION LIMITS.
2. SEDIMENT CONTROL, SILT FENCE SHALL BE ERECTED ADJACENT TO R.O.W., EASEMENT, AND CONTRUCTION LIMITS AND AS DIRECTED BY THE ENGINEER.
3. SEE LANDSCAPING PLANS FOR LANDSCAPING REQUIREMENTS.
4. SEE PRE-STAGE 1 CROSS SECTIONS FOR GRADING INFORMATION.
5. SEE PROPOSED DRAINAGE PLANS FOR STORM SEWER INFORMATION.
6. TEMPORARY CONNECTIONS OF TEMPORARY PIPE CULVERT SHALL NOT BE PAID FOR SEPARATELY, BUT SHALL BE CONSIDERED INCLUDED IN THE UNIT PRICE OF "PIPE CULVERT, CLASS C, TYPE 1 OF THE SIZE SPECIFIED, (TEMPORARY)".

50 0 50 100
SCALE IN FEET

FILE NAME = $FILEL$	USER NAME = $USER$	DESIGNED - PJO	REVISED -
		DRAWN - RTA	REVISED -
	PLOT SCALE = $SCALE$	CHECKED - JCM	REVISED -
	PLOT DATE = $DATE$	DATE - JANUARY 16, 2009	REVISED -

STATE OF ILLINOIS
DEPARTMENT OF TRANSPORTATION

ILLINOIS ROUTE 59
EROSION CONTROL – PRE-STAGE 1

SCALE: AS SHOWN | SHEET NO. 3 OF 4 SHEETS | STA. 3351+00 TO STA. 3352+28

F.A. RTE.	SECTION	COUNTY	TOTAL SHEETS	SHEET NO.
338	113 N-2	WILL	260	150

CONTRACT NO. 60E73

FED. ROAD DIST. NO. | ILLINOIS | FAP 338 (IL RTE. 59)