

|                     |            |                    |              |           |
|---------------------|------------|--------------------|--------------|-----------|
| F.A.P. RTE.         | SECTION    | COUNTY             | TOTAL SHEETS | SHEET NO. |
| 341,375             | 2326.1RS-1 | COOK               | 30           | 1         |
| FED. ROAD DIST. NO. | ILLINOIS   | CONTRACT NO. 60F48 |              |           |

STATE OF ILLINOIS  
DEPARTMENT OF TRANSPORTATION  
DIVISION OF HIGHWAYS

**PROPOSED  
HIGHWAY PLANS**

FAP 341, 375 (TOUHY AVE.)  
NORTHWEST HWY. TO NORTH CENTRAL AVE.  
SECTION 2326.1RS-1  
PROJECT: *ESP-000S(662)*  
RESURFACING (MAINTENANCE)  
COOK COUNTY  
C-91-079-09

FOR INDEX OF SHEETS, SEE SHEET NO. 2

THE IMPROVEMENT IS LOCATED IN THE VILAGE OF NILES, CITY OF CHICAGO AND CITY OF PARK RIDGE

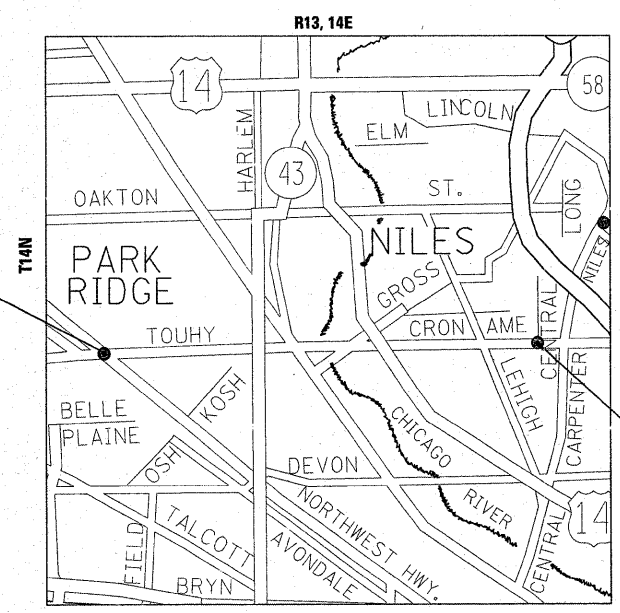
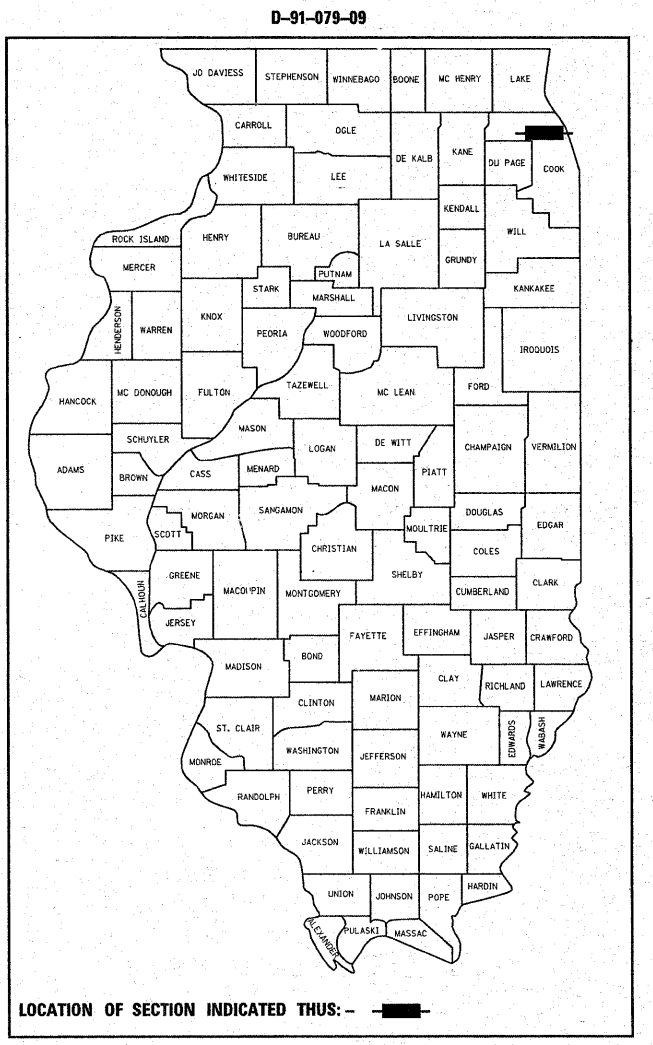

IMPROVEMENT BEGINS  
STA. 15 + 69

AVERAGE DAILY TRAFFIC  
TOUHY AVE. 2005 ADT = 34,000

POSTED SPEED LIMIT  
30, 35 MPH

IMPROVEMENT ENDS  
STA. 176 + 34

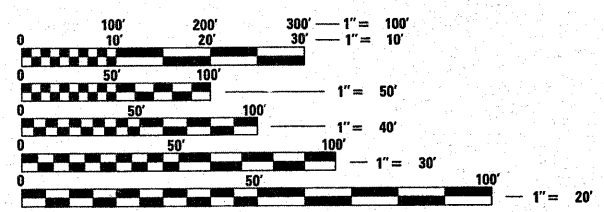

FULL SIZE PLANS HAVE BEEN PREPARED USING STANDARD ENGINEERING SCALES. REDUCED SIZED PLANS WILL NOT CONFORM TO STANDARD SCALES. IN MAKING MEASUREMENTS ON REDUCED PLANS, THE ABOVE SCALES MAY BE USED.

J.U.L.I.E.  
JOINT UTILITY LOCATION INFORMATION FOR EXCAVATION  
1-800-892-0123  
OR 811

PROJECT ENGINEER  
PROJECT MANAGER

CONTRACT NO. 60F48

GROSS LENGTH = 16,065 FT. = 3.043 MILE  
NET LENGTH = 16,065 FT. = 3.043 MILE

STATE OF ILLINOIS  
DEPARTMENT OF TRANSPORTATION  
DIVISION OF HIGHWAYS

SUBMITTED JANUARY 30, 2009  
*Diana M. O'Keefe*  
DEPUTY DIRECTOR OF HIGHWAYS, REGION ENGINEER

March 27, 2009  
*Charles G. Ingross*  
ENGINEER OF DESIGN AND ENVIRONMENT

March 27, 2009  
*Christine M. Reed*  
DIRECTOR OF HIGHWAYS, CHIEF ENGINEER

**PRINTED BY THE AUTHORITY  
OF THE STATE OF ILLINOIS**

DISTRICT 1 DESIGN PLAN PREPARATION ENGINEER: DAN WILGREEN (847) 705-4240

**INDEX OF SHEETS**

| SHEET NO. | DESCRIPTION  |
|-----------|--|
| 1         | COVER SHEET  |
| 2         | INDEX OF SHEETS, LIST OF STATE STANDARDS, AND PLAN NOTES                     |
| 3         | SUMMARY OF QUANTITIES  |
| 4-7       | TYPICAL CROSS SECTIONS   |
| 8-13      | EXISTING AND PROPOSED ROADWAY AND PAVEMENT MARKING PLANS                     |
| 14-18     | DETECTOR LOOP REPLACEMENT PLANS  |
| 19        | DETAILS FOR FRAMES & LIDS ADJUSTMENT WITH MILLING                            |
| 20        | PAVEMENT PATCHING FOR HMA SURFACED PAVEMENT                                  |
| 21        | CURB & GUTTER REMOVAL & REPLACEMENT  |
| 22        | BUTT JOINT AND HMA TAPER DETAIL  |
| 23        | HMA TAPER AT EDGE OF P.C.C. PAVEMENT   |
| 24        | TRAFFIC CONTROL AND PROTECTION FOR SIDE ROADS, INTERSECTIONS, AND DRIVEWAYS  |
| 25        | TYPICAL APPLICATION RAISED REFLECTIVE PAVEMENT MARKERS (SNOW PLOW RESISTANT) |
| 26        | DISTRICT ONE TYPICAL PAVEMENT MARKINGS                                       |
| 27        | TRAFFIC CONTROL AND PROTECTION AT TURN BAYS (TO REMAIN OPEN TO TRAFFIC)      |
| 28        | PAVEMENT MARKING LETTERS AND SYMBOLS FOR TRAFFIC STAGING                     |
| 29        | ARTERIAL ROAD INFORMATION SIGN   |
| 30        | DISTRICT ONE DETECTOR LOOP INSTALLATION DETAILS FOR ROADWAY RESURFACING      |

**STANDARDS**

| STD. NO.  | DESCRIPTION  |
|-----------|--|
| 000001-05 | STANDARD SYMBOLS, ABBREVIATIONS AND PATTERNS                     |
| 442201-03 | CLASS C & D PATCHES  |
| 606001-04 | CONCRETE CURB AND COMBINATION CONCRETE CURB AND GUTTER           |
| 701336-05 | LANE CLOSURE, 2L, 2W, WORK AREAS IN SERIES FOR SPEED >45 MPH     |
| 701501-05 | LANE CLOSURE, 2L, 2W, UNDIVIDED FOR SPEEDS <45 MPH               |
| 701601-06 | URBAN LANE CLOSURE MULTILANE 1W OR 2W WITH NONTRAVERSABLE MEDIAN |
| 701606-06 | URBAN LANE CLOSURE MULTILANE 2W WITH MOUNTABLE MEDIAN            |
| 701901-01 | TRAFFIC CONTROL DEVICES  |
| 886001-01 | DETECTOR LOOP INSTALLATIONS                                      |

**PLAN NOTES**

BEFORE STARTING ANY EXCAVATION, THE CONTRACTOR SHALL CALL "JULIE" AT 1-800-892-0123 FOR FIELD LOCATIONS OF BURIED ELECTRIC, TELEPHONE, AND GAS FACILITIES. (48 HOUR NOTIFICATION IS REQUIRED)

THE CONTRACTOR SHALL COORDINATE CONSTRUCTION ACTIVITIES WITH UTILITY COMPANIES, THE VILLAGE OF NILES AND CITIES OF PARK RIDGE & CHICAGO.

THE CONTRACTOR WILL NOT BE ALLOWED TO SET UP A YARD OR FIELD OFFICE ON STATE PROPERTY WITHOUT WRITTEN PERMISSIONS FROM THE DEPARTMENT.

WHEN MILLED PAVEMENT IS OPEN TO TRAFFIC THE MAXIMUM GRADE DIFFERENTIAL BETWEEN PASSES OF THE MILLING MACHINE SHALL NOT EXCEED 1 1/2 INCHES WHERE THE SPEED LIMIT IS 45 MPH OR LESS AND 1 INCH WHERE THE SPEED LIMIT IS GREATER THAN 45 MPH. WITH WRITTEN APPROVAL FROM THE ENGINEER, A MAXIMUM GRADE DIFFERENTIAL OF 3 INCHES MAY BE ALLOWED IF THE EDGE OF THE MILLING IS SLOPED A MINIMUM 1:3 (V:H).

BUTT JOINTS WILL BE INSTALLED AT THE ENDS OF ALL RESURFACING (WHERE RESURFACING MEETS EXISTING PAVEMENT), IN ACCORDANCE WITH THE "BUTT JOINT AND HMA TAPER DETAILS," SHEET INCLUDED IN THE PLANS, UNLESS OTHERWISE SPECIFIED.

UNLESS OTHER CONDITIONS WARRANT EXTENDED LANE CLOSURE AS DETERMINED AND APPROVED IN WRITING BY THE ENGINEER OR AS PROVIDED FOR IN THE CONTRACT SPECIFICATIONS, OVERNIGHT CLOSURES SHALL NOT BE ALLOWED FOR REHABILITATION PROJECTS INVOLVING DAYTIME MILLING AND RESURFACING OPERATIONS AND CLASS D PATCHING.

THE RESIDENT ENGINEER SHALL CONTACT WALTER CZARNY, AREA TRAFFIC FIELD ENGINEER, AT (773) 685-8386 A MINIMUM OF TWO WEEKS PRIOR TO PLACEMENT OF PERMANENT PAVEMENT MARKINGS.

10 FEET TRANSITIONS SHALL BE USED TO MATCH PROPOSED CURB AND GUTTER AND MEDIAN ITEMS OF WORK TO EXISTING CURBS & GUTTER AND MEDIANS IN THE FIELD, UNLESS OTHERWISE SHOWN. THE TRANSITIONS SHALL BE PAID FOR AT THE CONTRACT UNIT PRICE FOR THE PROPOSED ITEMS OF WORK SPECIFIED.

THE CONTRACTOR SHALL BE RESPONSIBLE FOR THE PROTECTION OF ALL OVERHEAD, SURFACE, AND UNDERGROUND UTILITIES WITHIN THE PROJECT LIMITS WHETHER OR NOT THE UTILITIES ARE SHOWN ON THE PLANS. ANY UTILITY THAT IS DAMAGED DURING CONSTRUCTION SHALL BE REPAIRED OR REPLACED BY THE CONTRACTOR AT HIS OWN EXPENSE.

ALL PROPOSED DRIVEWAYS SHALL BE HOT-MIX ASPHALT UNLESS OTHERWISE SPECIFIED AS PORTLAND CEMENT CONCRETE ON THE PLAN SHEETS.

THE RESIDENT ENGINEER SHALL CONTACT THE TRAFFIC CONTROL SUPERVISOR AT (847) 705-4470 A MINIMUM OF 72 HOURS PRIOR TO THE PLACEMENT OF ANY TRAFFIC CONTROL DEVICES.

|   |                             |            |           |   |                    |                     |              |   |         |        |              |           |
|---|-----------------------------|------------|-----------|---|--------------------|---------------------|--------------|---|---------|--------|--------------|-----------|
| FILE NAME =                             | USER NAME = kellers         | DESIGNED - | REVISED - | <b>STATE OF ILLINOIS<br/>DEPARTMENT OF TRANSPORTATION</b> | <b>TOUHY AVE.</b>  |                     |              | F.A.P. RTE.   | SECTION | COUNTY | TOTAL SHEETS | SHEET NO. |
| cd:\pw\work\PWIDOT\KELLERS\dms89422\010 | 909-shit-plan.dgn           | DRAWN -    | REVISED - |   | 341.375            | 2326-IRS-1          | COOK         | 30  | 2       |        |              |           |
|   | PLD" SCALE = 50.0000' / IN. | CHECKED -  | REVISED - |   | CONTRACT NO. 60F48 |                     |              | FED. ROAD DIST. NO. 1   ILLINOIS   FED. AID PROJECT |         |        |              |           |
|   | PLOT DATE = 2/2/2009        | DATE -     | REVISED - |   | SCALE: NONE        | SHEET NO. OF SHEETS | STA. TO STA. |   |         |        |              |           |

CONTRACT NO. 60F48

|                       |            |          |                 |           |
|-----------------------|------------|----------|-----------------|-----------|
| F.A. RTE.             | SECTION    | COUNTY   | TOTAL SHEETS    | SHEET NO. |
| 341.375               | 2326.IRS-1 | COOK     | 30              | 3         |
| FED. ROAD DIST. NO. 1 |            | ILLINOIS | HIGHWAY PROJECT |           |

| SUMMARY OF QUANTITIES |  |        | 100% FED               | CONSTRUCTION TYPE CODE |  |  |  |  |
|-----------------------|--|--------|------------------------|------------------------|--|--|--|--|
| CODE NO               | ITEM   | UNIT   | TOTAL QUANTITIES URBAN | I000                   |  |  |  |  |
| 20201006              | GRADING AND SHAPING SHOULDERS                                | UNIT   | 260                    | 260                    |  |  |  |  |
| 40600200              | BITUMINOUS MATERIALS (PRIME COAT)                            | TON    | 77                     | 77                     |  |  |  |  |
| 40600300              | AGGREGATE (PRIME COAT)                                       | TON    | 384                    | 384                    |  |  |  |  |
| 40600400              | MIXTURE FOR CRACKS, JOINTS, AND FLANGEWAYS                   | TON    | 29                     | 29                     |  |  |  |  |
| 40600895              | CONSTRUCTING TEST STRIP                                      | EACH   | 2                      | 2                      |  |  |  |  |
| 40600982              | HOT-MIX ASPHALT SURFACE REMOVAL - BUTT JOINT                 | SQ YD  | 840                    | 840                    |  |  |  |  |
| 40601005              | HOT-MIX ASPHALT REPLACEMENT OVER PATCHES                     | TON    | 606                    | 606                    |  |  |  |  |
| 40603595              | POLYMERIZED HOT-MIX ASPHALT SURFACE COURSE, MIX "F", N90     | TON    | 9388                   | 9388                   |  |  |  |  |
| 44000159              | HOT-MIX ASPHALT SURFACE REMOVAL, 2 1/2"                      | SQ YD  | 86623                  | 86623                  |  |  |  |  |
| 44001700              | COMBINATION CONCRETE CURB AND GUTTER REMOVAL AND REPLACEMENT | FOOT   | 3500                   | 3500                   |  |  |  |  |
| 44002212              | HOT-MIX ASPHALT REMOVAL OVER PATCHES, 3"                     | SQ YD  | 3500                   | 3500                   |  |  |  |  |
| 44003510              | MEDIAN REMOVAL PARTIAL DEPTH                                 | SQ FT  | 20830                  | 20830                  |  |  |  |  |
| 44201753              | CLASS D PATCHES, TYPE II, 9 INCH                             | SQ YD  | 710                    | 710                    |  |  |  |  |
| 44201757              | CLASS D PATCHES, TYPE III, 9 INCH                            | SQ YD  | 240                    | 240                    |  |  |  |  |
| 44201759              | CLASS D PATCHES, TYPE IV, 9 INCH                             | SQ YD  | 3450                   | 3450                   |  |  |  |  |
| 48101200              | AGGREGATE SHOULDERS, TYPE B                                  | TON    | 282                    | 282                    |  |  |  |  |
| 60250200              | CATCH BASINS TO BE ADJUSTED                                  | EACH   | 20                     | 20                     |  |  |  |  |
| 60252800              | CATCH BASINS TO BE RECONSTRUCTED                             | EACH   | 2                      | 2                      |  |  |  |  |
| 60255500              | MANHOLES TO BE ADJUSTED                                      | EACH   | 5                      | 5                      |  |  |  |  |
| 60257900              | MANHOLES TO BE RECONSTRUCTED                                 | EACH   | 2                      | 2                      |  |  |  |  |
| 60300310              | FRAMES AND LIDS TO BE ADJUSTED (SPECIAL)                     | EACH   | 150                    | 150                    |  |  |  |  |
| 60405420              | FRAMES AND GRATES, TYPE B-18                                 | EACH   | 1                      | 1                      |  |  |  |  |
| 60406000              | FRAMES AND LIDS, TYPE 1, OPEN LID                            | EACH   | 10                     | 10                     |  |  |  |  |
| 60406100              | FRAMES AND LIDS, TYPE 1, CLOSED LID                          | EACH   | 65                     | 65                     |  |  |  |  |
| 67000400              | ENGINEER'S FIELD OFFICE, TYPE A                              | CAL MO | 6                      | 6                      |  |  |  |  |
| 67100100              | MOBILIZATION   | L SUM  | 1                      | 1                      |  |  |  |  |

| SUMMARY OF QUANTITIES |   |       | 100% FED               | CONSTRUCTION TYPE CODE |  |  |  |  |
|-----------------------|---|-------|------------------------|------------------------|--|--|--|--|
| CODE NO               | ITEM  | UNIT  | TOTAL QUANTITIES URBAN | I000                   |  |  |  |  |
| 70102620              | TRAFFIC CONTROL AND PROTECTION, STANDARD 701501             | L SUM | 1                      | 1                      |  |  |  |  |
| 70102625              | TRAFFIC CONTROL AND PROTECTION, STANDARD 701606             | L SUM | 1                      | 1                      |  |  |  |  |
| 70102630              | TRAFFIC CONTROL AND PROTECTION, STANDARD 701601             | L SUM | 1                      | 1                      |  |  |  |  |
| 70300100              | SHORT-TERM PAVEMENT MARKING                                 | FOOT  | 4380                   | 4380                   |  |  |  |  |
| 70300210              | TEMPORARY PAVEMENT MARKING - LETTERS AND SYMBOLS            | SQ FT | 1163                   | 1163                   |  |  |  |  |
| 70300220              | TEMPORARY PAVEMENT MARKING - LINE 4"                        | FOOT  | 35763                  | 35763                  |  |  |  |  |
| 70300240              | TEMPORARY PAVEMENT MARKING - LINE 6"                        | FOOT  | 10009                  | 10009                  |  |  |  |  |
| 70300260              | TEMPORARY PAVEMENT MARKING - LINE 12"                       | FOOT  | 3336                   | 3336                   |  |  |  |  |
| 70300280              | TEMPORARY PAVEMENT MARKING - LINE 24"                       | FOOT  | 1455                   | 1455                   |  |  |  |  |
| 78000100              | THERMOPLASTIC PAVEMENT MARKING - LETTERS AND SYMBOLS        | SQ FT | 1163                   | 1163                   |  |  |  |  |
| * 78000200            | THERMOPLASTIC PAVEMENT MARKING - LINE 4"                    | FOOT  | 35763                  | 35763                  |  |  |  |  |
| * 78000400            | THERMOPLASTIC PAVEMENT MARKING - LINE 6"                    | FOOT  | 10009                  | 10009                  |  |  |  |  |
| * 78000600            | THERMOPLASTIC PAVEMENT MARKING - LINE 12"                   | FOOT  | 3336                   | 3336                   |  |  |  |  |
| * 78000650            | THERMOPLASTIC PAVEMENT MARKING - LINE 24"                   | FOOT  | 1455                   | 1455                   |  |  |  |  |
| * 78100100            | RAISED REFLECTIVE PAVEMENT MARKER                           | EACH  | 1700                   | 1700                   |  |  |  |  |
| 78300200              | RAISED REFLECTIVE PAVEMENT MARKER REMOVAL                   | EACH  | 1500                   | 1500                   |  |  |  |  |
| * 88600600            | DETECTOR LOOP REPLACEMENT                                   | FOOT  | 2713                   | 2713                   |  |  |  |  |
| X0322256              | TEMPORARY INFORMATION SIGNING                               | SQ FT | 52                     | 52                     |  |  |  |  |
| X4067107              | POLYMERIZED LEVELING BINDER (MACHINE METHOD), IL-4, 75, N50 | TON   | 3772                   | 3772                   |  |  |  |  |
| X4400100              | PORTLAND CEMENT CONCRETE SURFACE REMOVAL (VARIABLE DEPTH)   | SQ YD | 819                    | 819                    |  |  |  |  |
| Z0048665              | RAILROAD PROTECTIVE LIABILITY INSURANCE                     | L SUM | 1                      | 1                      |  |  |  |  |
| 0 Z0076600            | TRAINEES  | HOUR  | 1,000                  | 1,000                  |  |  |  |  |

© 4080  
\* Specialty Items

| REVISIONS |      |
|-----------|------|
| NAME      | DATE |
|           |      |
|           |      |
|           |      |

ILLINOIS DEPARTMENT OF TRANSPORTATION  
SUMMARY OF QUANTITIES  
TOUHY AVE.

PLOT DATE: 2/2/2009

2/2/2009 08:50:40 AM D:\PROJECTS\2009\2326.IRS-1\2326.IRS-1-3.dwg

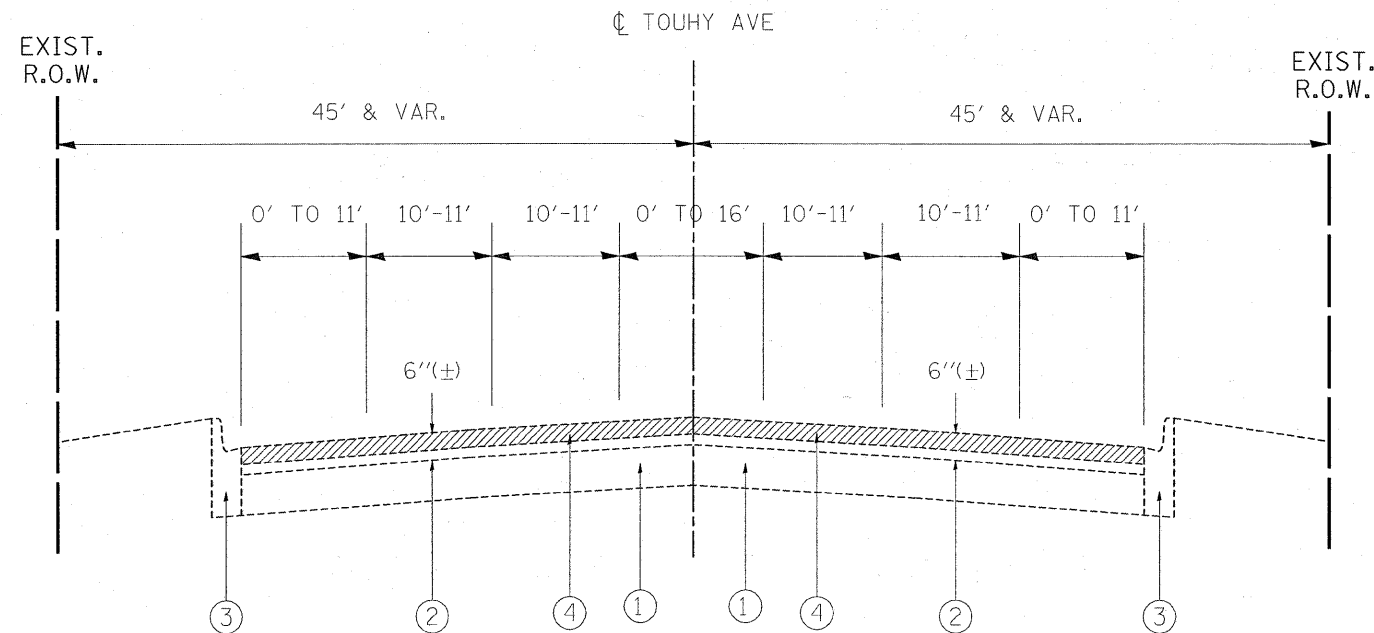

EXISTING TYPICAL SECTION  
TOUHY AVE.

STATION:  
15+69 TO 26+00  
57+00 TO 82+72  
95+00 TO 131+00  
157+00 TO 176+34

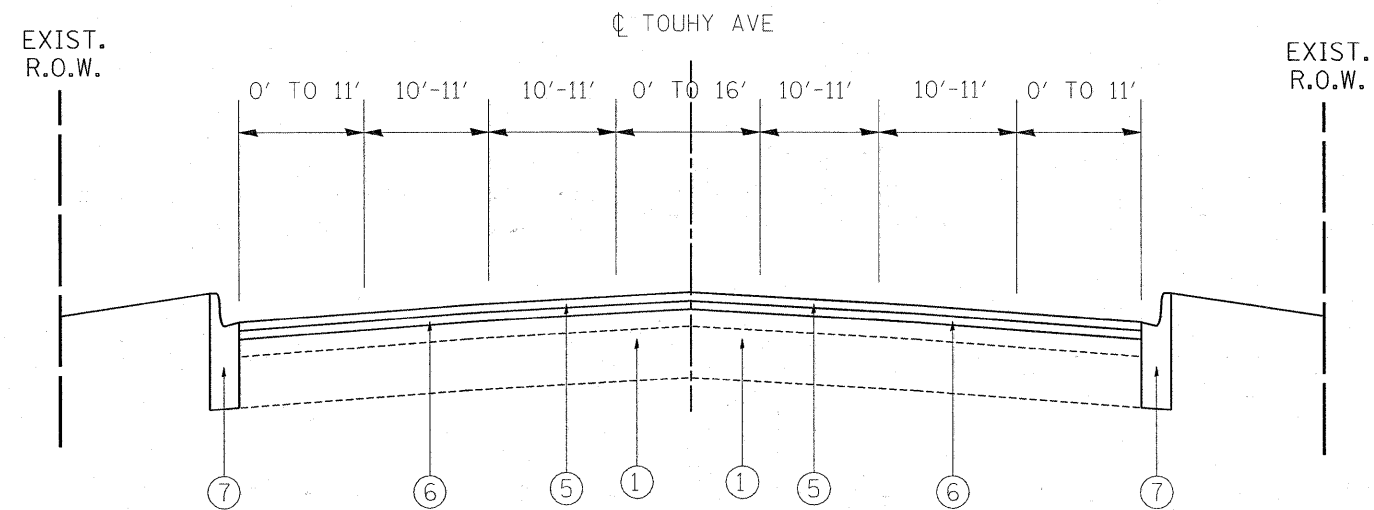

PROPOSED TYPICAL SECTION  
TOUHY AVE.

STATION:  
15+69 TO 26+00  
57+00 TO 82+72  
95+00 TO 131+00  
157+00 TO 176+34

LEGEND

- ① EXISTING P.C.C. BASE COURSE, 9" (±)
- ② EXIST. HOT-MIX ASPHALT SURFACE COURSE (BEFORE MILLING), 6" (±)
- ③ EXISTING CURB & GUTTER, B-6.12 (MOD)
- ④ PROP. HOT-MIX ASPHALT SURFACE REMOVAL - 2 1/2" (3 1/2" OF HOT-MIX ASPHALT TO REMAIN)
- ⑤ PROP. POLYMERIZED HOT-MIX ASPHALT SURFACE COURSE, MIX "F", N90, 1 3/4"
- ⑥ PROP. POLYMERIZED LEVELING BINDER (MM), IL-4.75, N50, 3/4"
- ⑦ PROP. CONCRETE CURB AND GUTTER REMOVAL AND REPLACEMENT (LOCATIONS TO BE DETERMINED BY THE RESIDENT ENGINEER)

NOTES:

- 1. SEE ROADWAY AND PAVEMENT MARKING PLAN SHEETS FOR LOCATIONS OF LEFT TURN AND RIGHT TURN LANES, BARRIER MEDIAN AND CORRUGATED MEDIANS
- 2. PAVEMENT PATCHING SHALL BE DONE PRIOR TO MILLING OF THE ROADWAY

HOT-MIX ASPHALT MIXTURE REQUIREMENTS

|         | MIXTURE TYPE  | AC TYPE                 | AIR VOIDS (%) |
|---------|---|-------------------------|---------------|
| ROADWAY | POLYMERIZED HOT-MIX ASPHALT SURFACE COURSE, MIX "F", N90, (IL-9.5MM), 1 3/4 " | SBS/SBR<br>PG 70-22     | 4% @ 90 GYR   |
|         | POLYMERIZED LEVELING BINDER (MM), IL-4.75, N50, 3/4"                          | SBS/SBR<br>PG 76-28/-22 | 4% @ 50 GYR   |
| PATCHES | CLASS D PATCHES, (BINDER IL-19.0 MM), 9"                                      | PG 64-22*               | 4% @ 70 GYR   |
|         | HOT-MIX ASPHALT REPLACEMENT OVER PATCHES, (BINDER IL-19.0 MM)                 | PG 64-22*               | 4% @ 70 GYR   |

THE UNIT WEIGHT USED TO CALCULATE ALL HOT-MIX ASPHALT SURFACE MIXTURE QUANTITIES IS 112 LBS/SQ YD/IN

\* WHEN RAP EXCEEDS 20%, THE NEW ASPHALT BINDER IN THE MIX SHALL BE PG 58-22

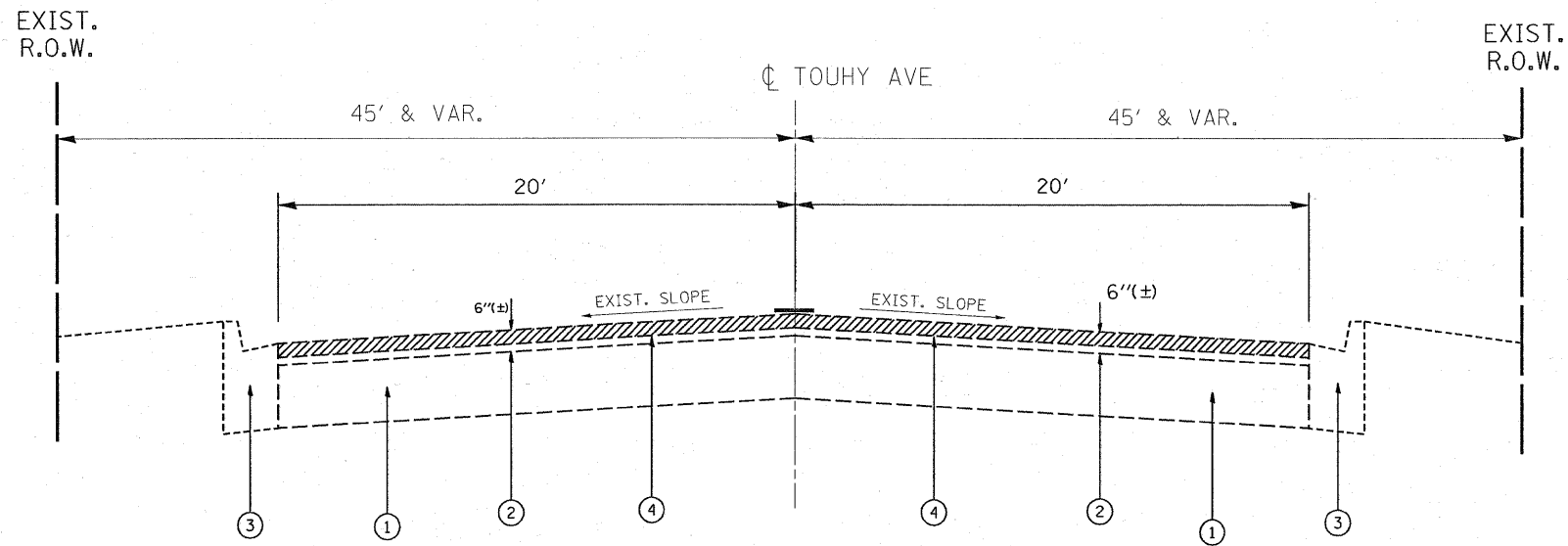

EXISTING TYPICAL SECTION  
TOUHY AVE.

STATION:  
26+00 TO 57+00

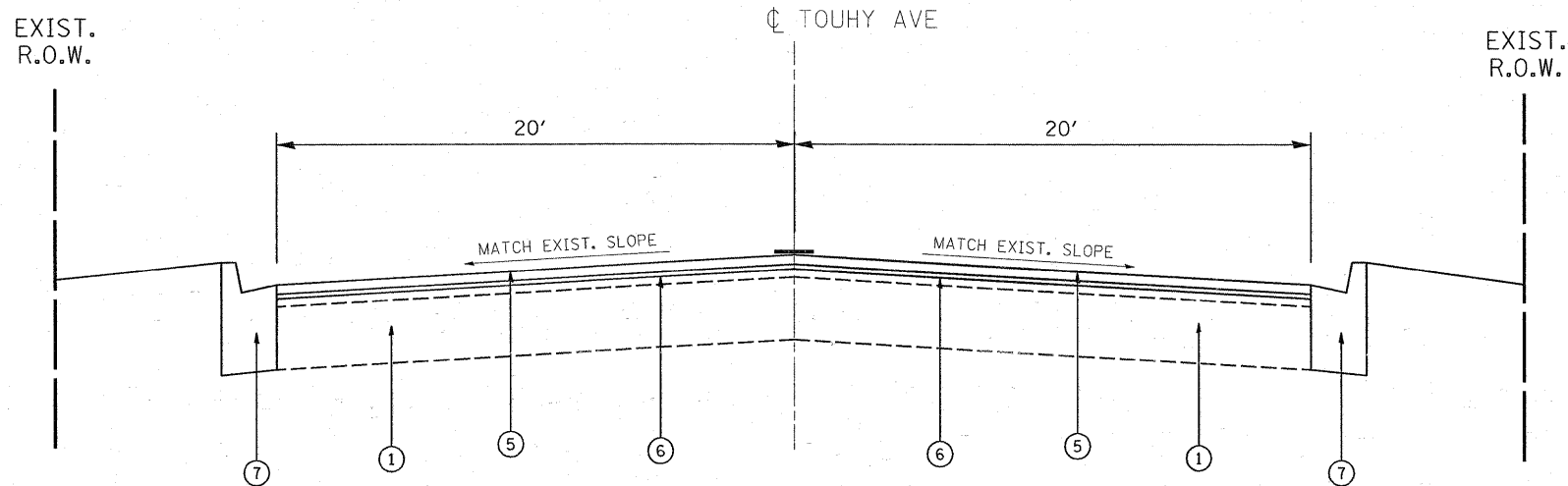

PROPOSED TYPICAL SECTION  
TOUHY AVE.

STATION:  
26+00 TO 57+00

LEGEND

- ① EXISTNG P.C.C. BASE COURSE, 9''(±)
- ② EXIST. HOT-MIX ASPHALT SURFACE COURSE (BEFORE MILLING), 6''(±)
- ③ EXISTNG CURB & GUTTER, B-6.12 (MOD)
- ④ PROP. HOT-MIX ASPHALT SURFACE REMOVAL - 2 1/2''  
(3 1/2'' OF HOT-MIX ASPHALT TO REMAIN)
- ⑤ PROP. POLYMERIZED HOT-MIX ASPHALT SURFACE COURSE, MIX "F",  
N90, 1 3/4''
- ⑥ PROP. POLYMERIZED LEVELING BINDER (MM), IL-4.75, N50, 3/4''
- ⑦ PROP. CONCRETE CURB AND GUTTER REMOVAL AND REPLACEMENT  
(LOCATIONS TO BE DETERMINED BY THE RESIDENT ENGINEER)

NOTES:

- 1. PAVEMENT PATCHING SHALL BE DONE PRIOR TO MILLING OF THE ROADWAY

LEGEND

- ① EXISTNG P.C.C. BASE COURSE, 9''(±)
- ② EXIST. HOT-MIX ASPHALT SURFACE COURSE (BEFORE MILLING), 6''(±)
- ③ EXISTNG CURB & GUTTER, B-6.12 (MOD)
- ④ PROP. HOT-MIX ASPHALT SURFACE REMOVAL - 2 1/2''  
(3 1/2'' OF HOT-MIX ASPHALT TO REMAIN)
- ⑤ PROP. POLYMERIZED HOT-MIX ASPHALT SURFACE COURSE, MIX "F",  
N90, 1 3/4''
- ⑥ PROP. POLYMERIZED LEVELING BINDER (MM), IL-4.75, N50, 3/4''
- ⑦ PROP. CONCRETE CURB AND GUTTER REMOVAL AND REPLACEMENT  
(LOCATIONS TO BE DETERMINED BY THE RESIDENT ENGINEER)

|  |                             |            |           |   |   |                     |                           |   |                |                       |                   |  |
|--|-----------------------------|------------|-----------|---|---|---------------------|---------------------------|---|----------------|-----------------------|-------------------|--|
| FILE NAME =                            | USER NAME = kellers         | DESIGNED - | REVISED - | <b>STATE OF ILLINOIS<br/>DEPARTMENT OF TRANSPORTATION</b> | <b>TOUHY AVE. (N.W. HWY TO CENTRAL AVE.)<br/>EXISTING &amp; PROPOSED TYPICAL CROSS SECTIONS</b> |                     | F.A.P.<br>RTE.<br>341.375 | SECTION<br>2326.IRS-1                           | COUNTY<br>COOK | TOTAL<br>SHEETS<br>50 | SHEET<br>NO.<br>5 |  |
| ct\pw_work\PWIDOT\KELLERS\dms89422\DI0 | 309-Design.dgn              | DRAWN -    | REVISED - |   | SCALE: NONE   | SHEET NO. OF SHEETS | STA. TO STA.              | FED. ROAD DIST. NO. 1 ILLINOIS FED. AID PROJECT |                |                       |                   |  |
|  | PLOT SCALE = 50.0000' / IN. | CHECKED -  | REVISED - |   |   |                     |                           | CONTRACT NO. 60F48                              |                |                       |                   |  |
|  | PLOT DATE = 2/5/2009        | DATE -     | REVISED - |   |   |                     |                           |   |                |                       |                   |  |

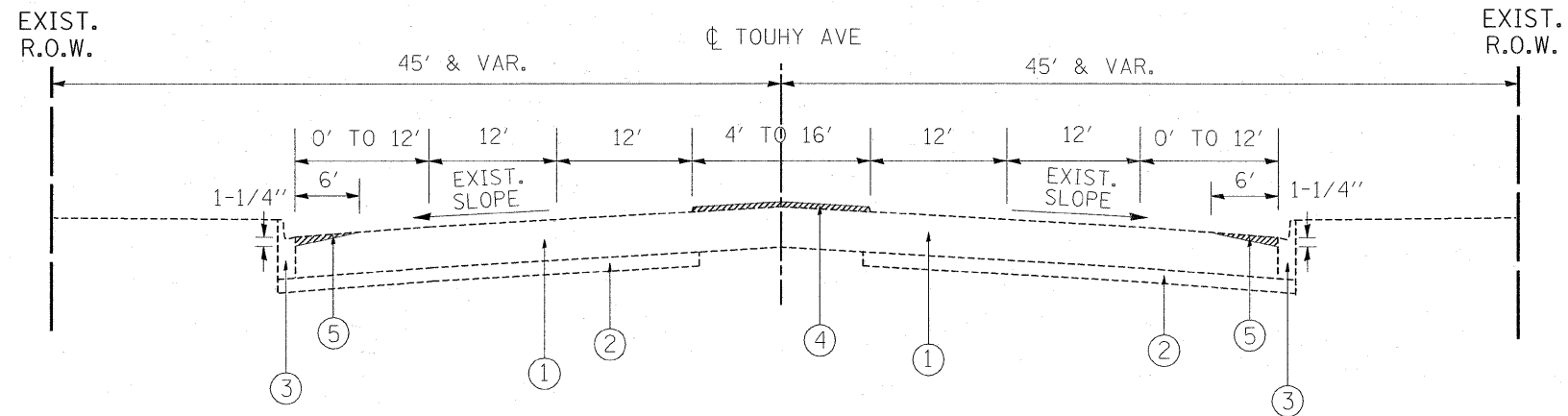

EXISTING TYPICAL SECTION  
TOUHY AVE.  
STATION:  
82+72 TO STA. 95+00

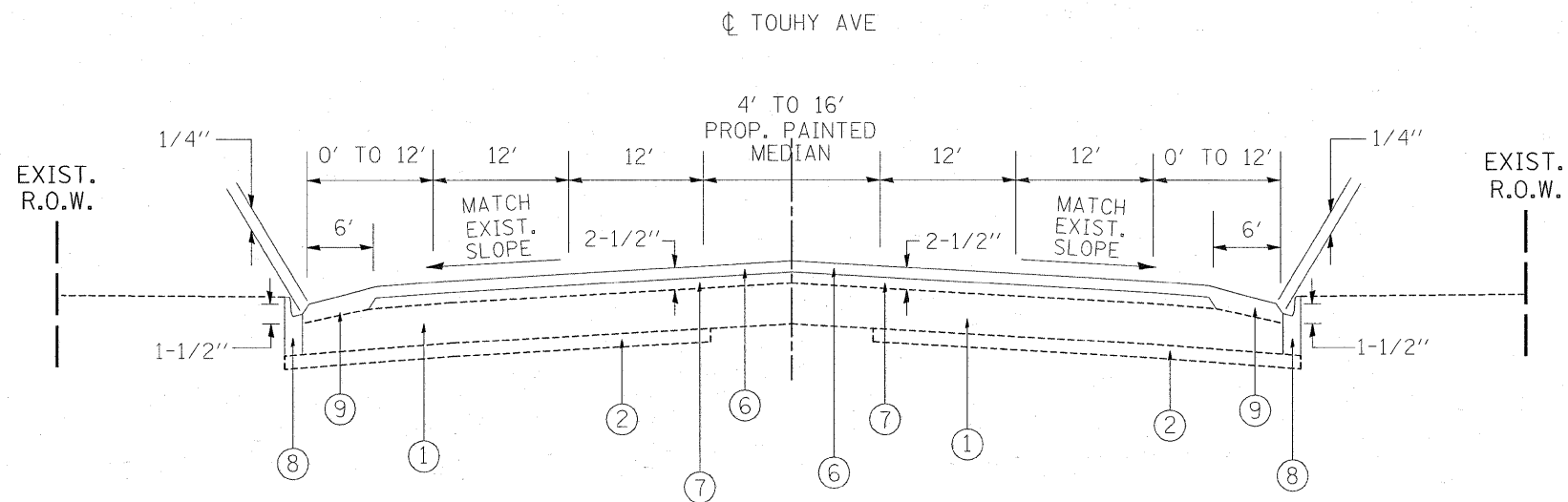

PROPOSED TYPICAL SECTION  
TOUHY AVE.  
STATION:  
82+72 TO STA. 95+00

**LEGEND**

- ① EXISTING P.C.C. PAVEMENT, 9"( $\pm$ )
- ② EXISTING SUBBASE GRANULAR MATERIAL TYPE "A" 6"
- ③ EXISTING CURB & GUTTER, B-6.12 (MOD)
- ④ PROP. CONC. MEDIAN REMOVAL PARTIAL DEPTH
- ⑤ PROP. P.C.C. SURFACE REMOVAL (VAR. DEPTH)
- ⑥ PROP. POLYMERIZED HOT-MIX ASPHALT SURFACE COURSE, MIX "F", N90, 1 3/4"
- ⑦ PROP. POLYMERIZED LEVELING BINDER (MM), IL-4.75, N50, 3/4"
- ⑧ PROP. CURB AND GUTTER REMOVAL AND REPLACEMENT (LOCATIONS TO BE DETERMINED BY THE RESIDENT ENGINEER)
- ⑨ PROP. POLYMERIZED HOT-MIX ASPHALT SURFACE COURSE, MIX "F", N90, 1 3/4"

**NOTES:**

- 1. SEE ROADWAY AND PAVEMENT MARKING PLAN SHEETS FOR LOCATIONS OF LEFT TURN AND RIGHT TURN LANES, BARRIER MEDIAN AND CORRUGATED MEDIANS

|  |                             |            |           |   |   |                     |                        |   |                |                    |                |  |
|--|-----------------------------|------------|-----------|---|---|---------------------|------------------------|---|----------------|--------------------|----------------|--|
| FILE NAME =                              | USER NAME = kellers         | DESIGNED - | REVISED - | <b>STATE OF ILLINOIS<br/>DEPARTMENT OF TRANSPORTATION</b> | <b>TOUHY AVE. (N.W. HWY TO CENTRAL AVE.)<br/>EXISTING &amp; PROPOSED TYPICAL CROSS SECTIONS</b> |                     | F.A.P. RTE.<br>341.375 | SECTION<br>2326.IRS-1                             | COUNTY<br>COOK | TOTAL SHEETS<br>30 | SHEET NO.<br>6 |  |
| ct:\pw_work\VPWIDOT\KELLERS\dms89422\010 | 909-sht-plan.dgn            | DRAWN -    | REVISED - |   | SCALE: NONE   | SHEET NO. OF SHEETS | STA. TO STA.           | FED. ROAD DIST. NO. 1 [ILLINOIS] FED. AID PROJECT |                |                    |                |  |
|  | PLOT SCALE = 50.0000' / IN. | CHECKED -  | REVISED - |   |   |                     |                        | CONTRACT NO. 60F48                                |                |                    |                |  |
|  | PLOT DATE = 2/2/2009        | DATE -     | REVISED - |   |   |                     |                        |   |                |                    |                |  |

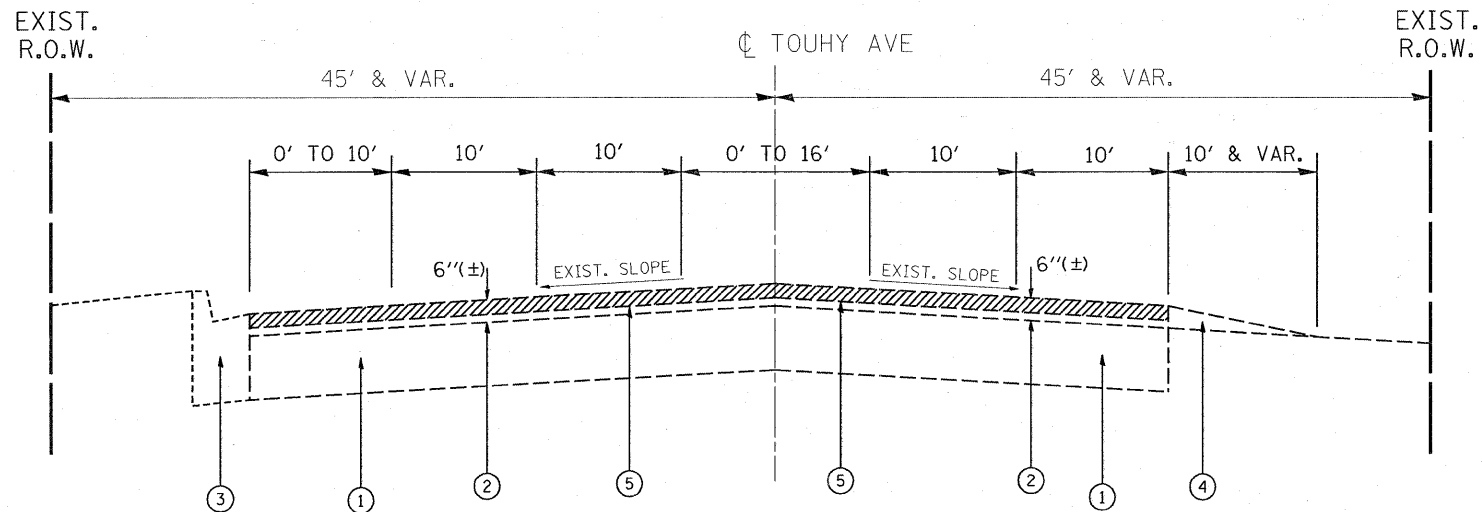

EXISTING TYPICAL SECTION  
TOUHY AVE.

STATION:  
131+00 TO 157+00

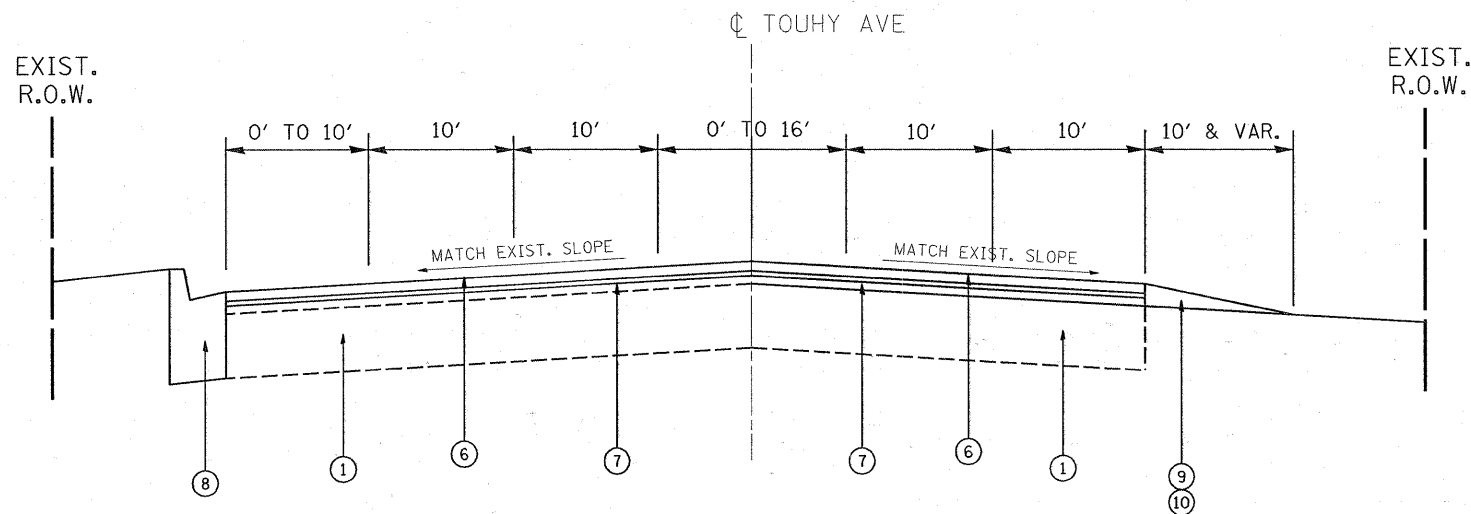

PROPOSED TYPICAL SECTION  
TOUHY AVE.

STATION:  
131+00 TO 157+00

**LEGEND**

- ① EXISTNG P.C.C. BASE COURSE, 9''(±)
- ② EXIST. HOT-MIX ASPHALT SURFACE COURSE (BEFORE MILLING), 6''(±)
- ③ EXISTNG CURB & GUTTER, B-6.12 (MOD)
- ④ EXISTNG AGGREGATE SHOULDER
- ⑤ PROP. HOT-MIX ASPHALT SURFACE REMOVAL - 2 1/2''  
(3 1/2'' OF HOT-MIX ASPHALT TO REMAIN)
- ⑥ PROP. POLYMERIZED HOT-MIX ASPHALT SURFACE COURSE, MIX "F",  
N90, 1 3/4''
- ⑦ PROP. POLYMERIZED LEVELING BINDER (MM), IL-4.75, N50, 3/4''
- ⑧ PROP. CONCRETE CURB AND GUTTER REMOVAL AND REPLACEMENT  
(LOCATIONS TO BE DETERMINED BY THE RESIDENT ENGINEER)
- ⑨ PROP. GRADING AND SHAPING
- ⑩ PROP. AGGREGATE SHOULDER, TYPE "B"

**NOTES:**

- 1. SEE ROADWAY AND PAVEMENT MARKING PLAN SHEETS FOR LOCATIONS OF LEFT TURN AND RIGHT TURN LANES
- 2. PAVEMENT PATCHING SHALL BE DONE PRIOR TO MILLING OF THE ROADWAY

|  |                             |            |           |   |   |                     |              |   |         |        |                 |              |
|--|-----------------------------|------------|-----------|---|---|---------------------|--------------|---|---------|--------|-----------------|--------------|
| FILE NAME =                            | USER NAME = kellers         | DESIGNED - | REVISED - | <b>STATE OF ILLINOIS<br/>DEPARTMENT OF TRANSPORTATION</b> | <b>TOUHY AVE. (N.W. HWY TO CENTRAL AVE.)<br/>EXISTING &amp; PROPOSED TYPICAL CROSS SECTIONS</b> |                     |              | F.A.P.<br>RTE.                                      | SECTION | COUNTY | TOTAL<br>SHEETS | SHEET<br>NO. |
| ca:\pwwork\pwwork\KELLERS\dms09422\010 | 909-shtr-plan.dgn           | DRAWN -    | REVISED - |   | 341.375   | 2326.1RS-1          | COOK         | 30  | 7       |        |                 |              |
|  | PLOT SCALE = 50.0000' / IN. | CHECKED -  | REVISED - |   | CONTRACT NO. 60F48  |                     |              |   |         |        |                 |              |
|  | PLOT DATE = 2/2/2009        | DATE -     | REVISED - |   | SCALE: NONE   | SHEET NO. OF SHEETS | STA. TO STA. | FED. ROAD DIST. NO. 1   ILLINOIS   FED. AID PROJECT |         |        |                 |              |

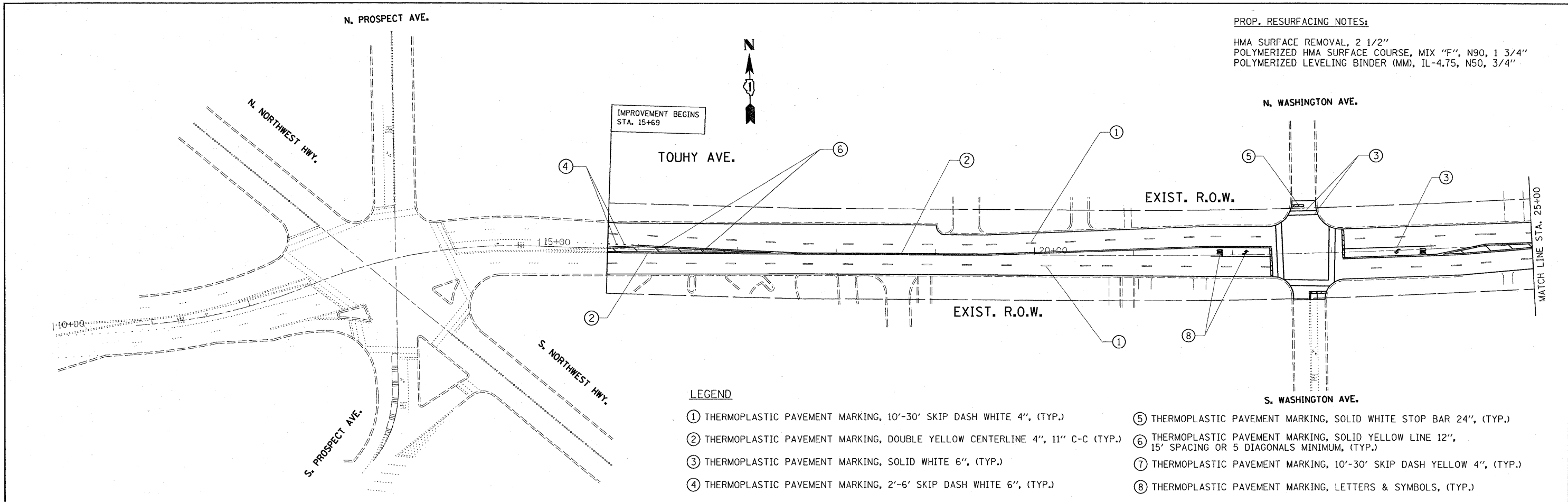

PROP. RESURFACING NOTES:  
 HMA SURFACE REMOVAL, 2 1/2"  
 POLYMERIZED HMA SURFACE COURSE, MIX "F", N90, 1 3/4"  
 POLYMERIZED LEVELING BINDER (MM), IL-4.75, N50, 3/4"

**LEGEND**

- ① THERMOPLASTIC PAVEMENT MARKING, 10'-30' SKIP DASH WHITE 4", (TYP.)
- ② THERMOPLASTIC PAVEMENT MARKING, DOUBLE YELLOW CENTERLINE 4", 11" C-C (TYP.)
- ③ THERMOPLASTIC PAVEMENT MARKING, SOLID WHITE 6", (TYP.)
- ④ THERMOPLASTIC PAVEMENT MARKING, 2'-6' SKIP DASH WHITE 6", (TYP.)
- ⑤ THERMOPLASTIC PAVEMENT MARKING, SOLID WHITE STOP BAR 24", (TYP.)
- ⑥ THERMOPLASTIC PAVEMENT MARKING, SOLID YELLOW LINE 12", 15' SPACING OR 5 DIAGONALS MINIMUM, (TYP.)
- ⑦ THERMOPLASTIC PAVEMENT MARKING, 10'-30' SKIP DASH YELLOW 4", (TYP.)
- ⑧ THERMOPLASTIC PAVEMENT MARKING, LETTERS & SYMBOLS, (TYP.)

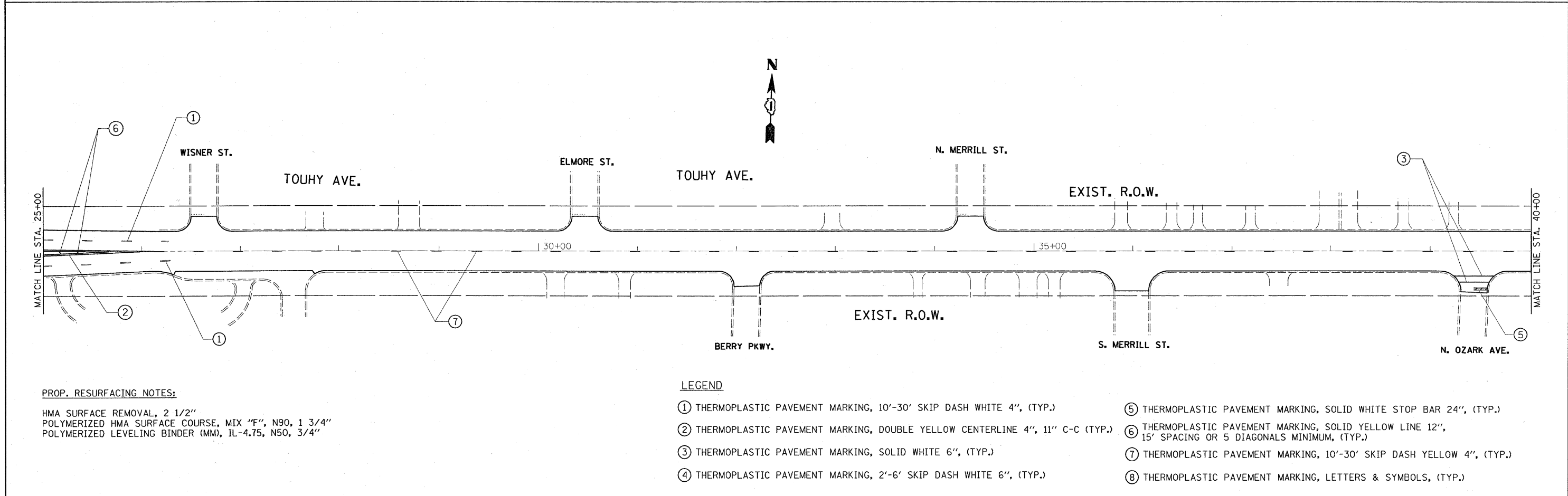

PROP. RESURFACING NOTES:  
 HMA SURFACE REMOVAL, 2 1/2"  
 POLYMERIZED HMA SURFACE COURSE, MIX "F", N90, 1 3/4"  
 POLYMERIZED LEVELING BINDER (MM), IL-4.75, N50, 3/4"

**LEGEND**

- ① THERMOPLASTIC PAVEMENT MARKING, 10'-30' SKIP DASH WHITE 4", (TYP.)
- ② THERMOPLASTIC PAVEMENT MARKING, DOUBLE YELLOW CENTERLINE 4", 11" C-C (TYP.)
- ③ THERMOPLASTIC PAVEMENT MARKING, SOLID WHITE 6", (TYP.)
- ④ THERMOPLASTIC PAVEMENT MARKING, 2'-6' SKIP DASH WHITE 6", (TYP.)
- ⑤ THERMOPLASTIC PAVEMENT MARKING, SOLID WHITE STOP BAR 24", (TYP.)
- ⑥ THERMOPLASTIC PAVEMENT MARKING, SOLID YELLOW LINE 12", 15' SPACING OR 5 DIAGONALS MINIMUM, (TYP.)
- ⑦ THERMOPLASTIC PAVEMENT MARKING, 10'-30' SKIP DASH YELLOW 4", (TYP.)
- ⑧ THERMOPLASTIC PAVEMENT MARKING, LETTERS & SYMBOLS, (TYP.)

|  |                     |            |   |   |  |             |         |        |              |           |
|--|---------------------|------------|---|---|--|-------------|---------|--------|--------------|-----------|
| FILE NAME =  | USER NAME = kellers | DESIGNED - | REVISED -                                     | <b>STATE OF ILLINOIS<br/>DEPARTMENT OF TRANSPORTATION</b> | <b>TOUHY AVE. (N.W. HWY TO CENTRAL AVE.)<br/>EXISTING AND PROPOSED ROADWAY AND PAVEMENT MARKING PLAN</b> | F.A.P. RTE. | SECTION | COUNTY | TOTAL SHEETS | SHEET NO. |
| os:\pw_work\VPWIDOT\KELLERS\dms89422\0107909-shit-plan.dgn | DRAWN -             | REVISED -  | 34L375  |   |  | 2326.IRS-1  | COOK    | 30     | 8            |           |
| PLOT SCALE = 50.0000' / IN.                                | CHECKED -           | REVISED -  | CONTRACT NO. 60F48                            |   |  |             |         |        |              |           |
| PLOT DATE = 1/30/2009                                      | DATE -              | REVISED -  | FED. ROAD DIST. NO. ILLINOIS FED. AID PROJECT |   |  |             |         |        |              |           |



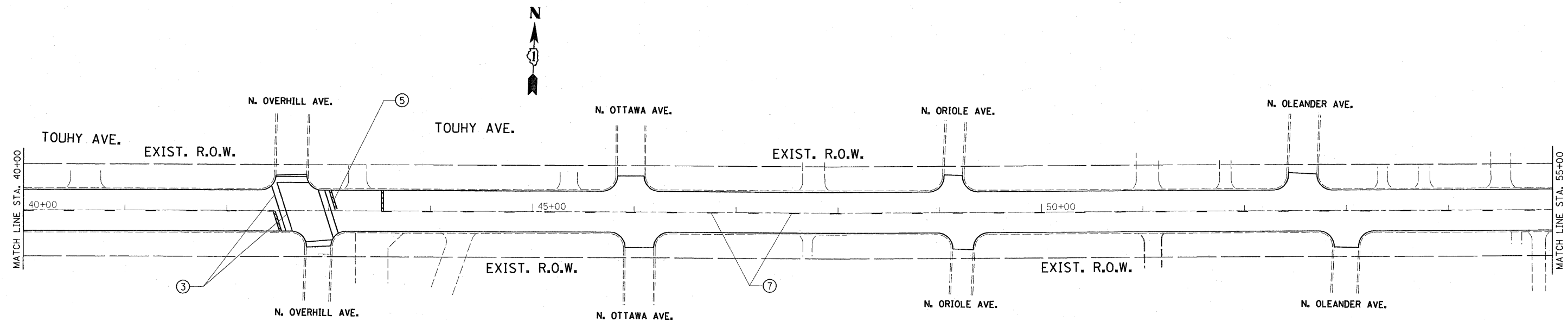

**PROP. RESURFACING NOTES:**

HMA SURFACE REMOVAL, 2 1/2"  
 POLYMERIZED HMA SURFACE COURSE, MIX "F", N90, 1 3/4"  
 POLYMERIZED LEVELING BINDER (MM), IL-4.75, N50, 3/4"

**LEGEND**

- ① THERMOPLASTIC PAVEMENT MARKING, 10'-30' SKIP DASH WHITE 4", (TYP.)
- ② THERMOPLASTIC PAVEMENT MARKING, DOUBLE YELLOW CENTERLINE 4", 11" C-C (TYP.)
- ③ THERMOPLASTIC PAVEMENT MARKING, SOLID WHITE 6", (TYP.)
- ④ THERMOPLASTIC PAVEMENT MARKING, 2'-6' SKIP DASH WHITE 6", (TYP.)
- ⑤ THERMOPLASTIC PAVEMENT MARKING, SOLID WHITE STOP BAR 24", (TYP.)
- ⑥ THERMOPLASTIC PAVEMENT MARKING, SOLID YELLOW LINE 12", 15' SPACING OR 5 DIAGONALS MINIMUM, (TYP.)
- ⑦ THERMOPLASTIC PAVEMENT MARKING, 10'-30' SKIP DASH YELLOW 4", (TYP.)
- ⑧ THERMOPLASTIC PAVEMENT MARKING, LETTERS & SYMBOLS, (TYP.)

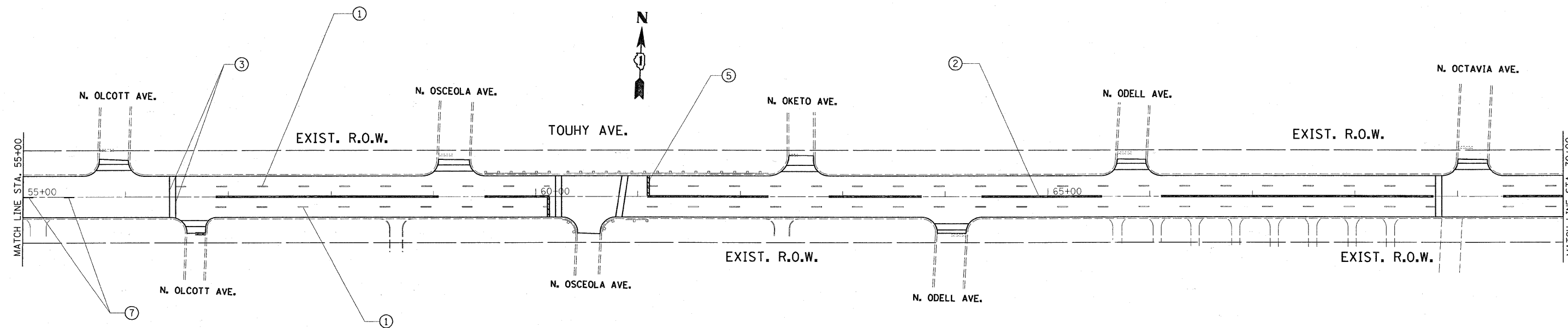

**PROP. RESURFACING NOTES:**

HMA SURFACE REMOVAL, 2 1/2"  
 POLYMERIZED HMA SURFACE COURSE, MIX "F", N90, 1 3/4"  
 POLYMERIZED LEVELING BINDER (MM), IL-4.75, N50, 3/4"

**LEGEND**

- ① THERMOPLASTIC PAVEMENT MARKING, 10'-30' SKIP DASH WHITE 4", (TYP.)
- ② THERMOPLASTIC PAVEMENT MARKING, DOUBLE YELLOW CENTERLINE 4", 11" C-C (TYP.)
- ③ THERMOPLASTIC PAVEMENT MARKING, SOLID WHITE 6", (TYP.)
- ④ THERMOPLASTIC PAVEMENT MARKING, 2'-6' SKIP DASH WHITE 6", (TYP.)
- ⑤ THERMOPLASTIC PAVEMENT MARKING, SOLID WHITE STOP BAR 24", (TYP.)
- ⑥ THERMOPLASTIC PAVEMENT MARKING, SOLID YELLOW LINE 12", 15' SPACING OR 5 DIAGONALS MINIMUM, (TYP.)
- ⑦ THERMOPLASTIC PAVEMENT MARKING, 10'-30' SKIP DASH YELLOW 4", (TYP.)
- ⑧ THERMOPLASTIC PAVEMENT MARKING, LETTERS & SYMBOLS, (TYP.)

|                             |                     |            |           |   |  |                     |                                  |   |                    |             |  |  |
|-----------------------------|---------------------|------------|-----------|---|--|---------------------|----------------------------------|---|--------------------|-------------|--|--|
| FILE NAME =                 | USER NAME = kellers | DESIGNED - | REVISED - | <b>STATE OF ILLINOIS<br/>DEPARTMENT OF TRANSPORTATION</b> | <b>TOUHY AVE. (N.W. HWY TO CENTRAL AVE.)<br/>EXISTING AND PROPOSED ROADWAY AND PAVEMENT MARKING PLAN</b> | F.A.P. RTE. 341.375 | SECTION 2326.1RS-1               | COUNTY COOK                                     | TOTAL SHEETS 30    | SHEET NO. 9 |  |  |
| Plot SCALE = 50.0000' / IN. | CHECKED -           | REVISED -  | REVISED - |   |  | SCALE: 1" = 50'     | SHEET NO. OF SHEETS STA. TO STA. | FED. ROAD DIST. NO. [ILLINOIS] FED. AID PROJECT | CONTRACT NO. 60F48 |             |  |  |
| PLOT DATE = 1/30/2009       | DATE -              | REVISED -  | REVISED - |   |  |                     |                                  |   |                    |             |  |  |
|                             |                     |            |           |   |  |                     |                                  |   |                    |             |  |  |

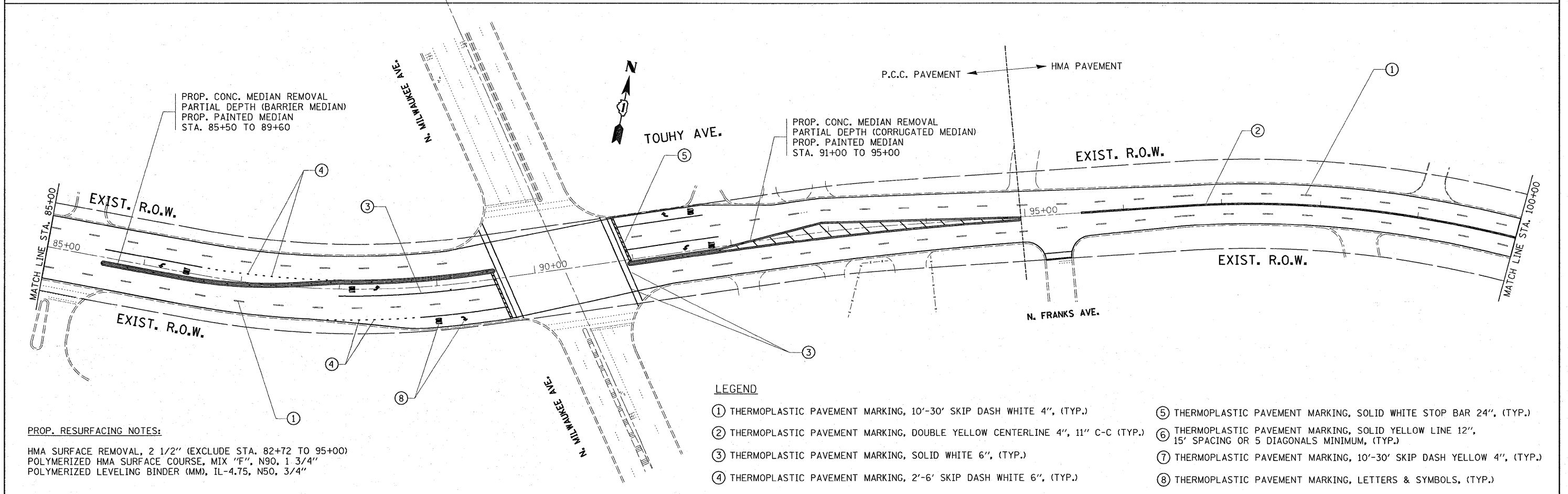
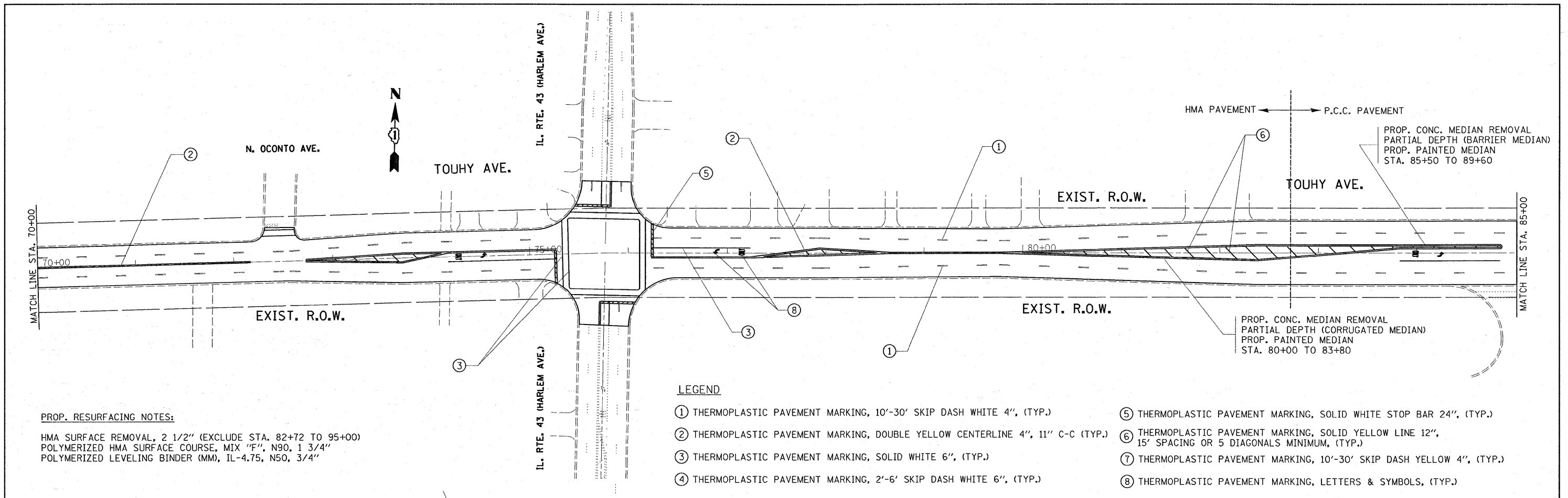

|                                       |                             |            |           |   |  |              |                     |                     |                           |                    |                 |              |
|---------------------------------------|-----------------------------|------------|-----------|---|--|--------------|---------------------|---------------------|---------------------------|--------------------|-----------------|--------------|
| FILE NAME =                           | USER NAME = kellers         | DESIGNED - | REVISED - | <b>STATE OF ILLINOIS<br/>DEPARTMENT OF TRANSPORTATION</b> | <b>TOUHY AVE. (N.W. HWY TO CENTRAL AVE.)<br/>EXISTING AND PROPOSED ROADWAY AND PAVEMENT MARKING PLAN</b> |              |                     | F.A.P. RTE. 341.375 | SECTION 2326.1RS-1        | COUNTY COOK        | TOTAL SHEETS 30 | SHEET NO. 10 |
| c:\pwork\PW1DOT\KELLERS\dms89422\1019 | 909:shh-plen.dgn            | DRAWN -    | REVISED - |   | SCALE: 1" = 50'  | SHEET NO. OF | SHEETS STA. TO STA. | FED. ROAD DIST. NO. | ILLINOIS FED. AID PROJECT | CONTRACT NO. 60F48 |                 |              |
|                                       | PLOT SCALE = 50.0000' / IN. | CHECKED -  | REVISED - |   |  |              |                     |                     |                           |                    |                 |              |
|                                       | PLOT DATE = 2/2/2009        | DATE -     | REVISED - |   |  |              |                     |                     |                           |                    |                 |              |

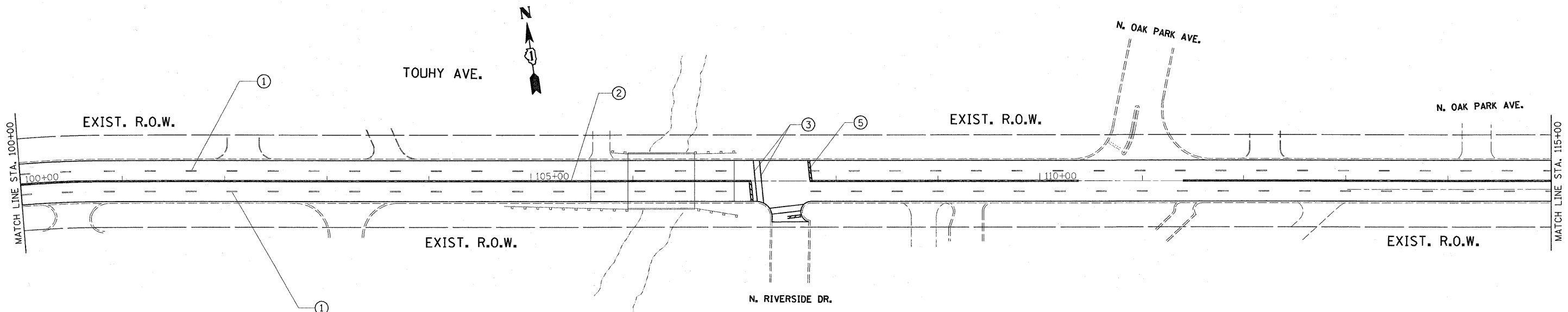

**PROP. RESURFACING NOTES:**

HMA SURFACE REMOVAL, 2 1/2"  
 POLYMERIZED HMA SURFACE COURSE, MIX "F", N90, 1 3/4"  
 POLYMERIZED LEVELING BINDER (MM), IL-4.75, N50, 3/4"

**LEGEND**

- ① THERMOPLASTIC PAVEMENT MARKING, 10'-30' SKIP DASH WHITE 4", (TYP.)
- ② THERMOPLASTIC PAVEMENT MARKING, DOUBLE YELLOW CENTERLINE 4", 11" C-C (TYP.)
- ③ THERMOPLASTIC PAVEMENT MARKING, SOLID WHITE 6", (TYP.)
- ④ THERMOPLASTIC PAVEMENT MARKING, 2'-6' SKIP DASH WHITE 6", (TYP.)
- ⑤ THERMOPLASTIC PAVEMENT MARKING, SOLID WHITE STOP BAR 24", (TYP.)
- ⑥ THERMOPLASTIC PAVEMENT MARKING, SOLID YELLOW LINE 12", 15' SPACING OR 5 DIAGONALS MINIMUM, (TYP.)
- ⑦ THERMOPLASTIC PAVEMENT MARKING, 10'-30' SKIP DASH YELLOW 4", (TYP.)
- ⑧ THERMOPLASTIC PAVEMENT MARKING, LETTERS & SYMBOLS, (TYP.)

**PROP. RESURFACING NOTES:**

HMA SURFACE REMOVAL, 2 1/2"  
 POLYMERIZED HMA SURFACE COURSE, MIX "F", N90, 1 3/4"  
 POLYMERIZED LEVELING BINDER (MM), IL-4.75, N50, 3/4"

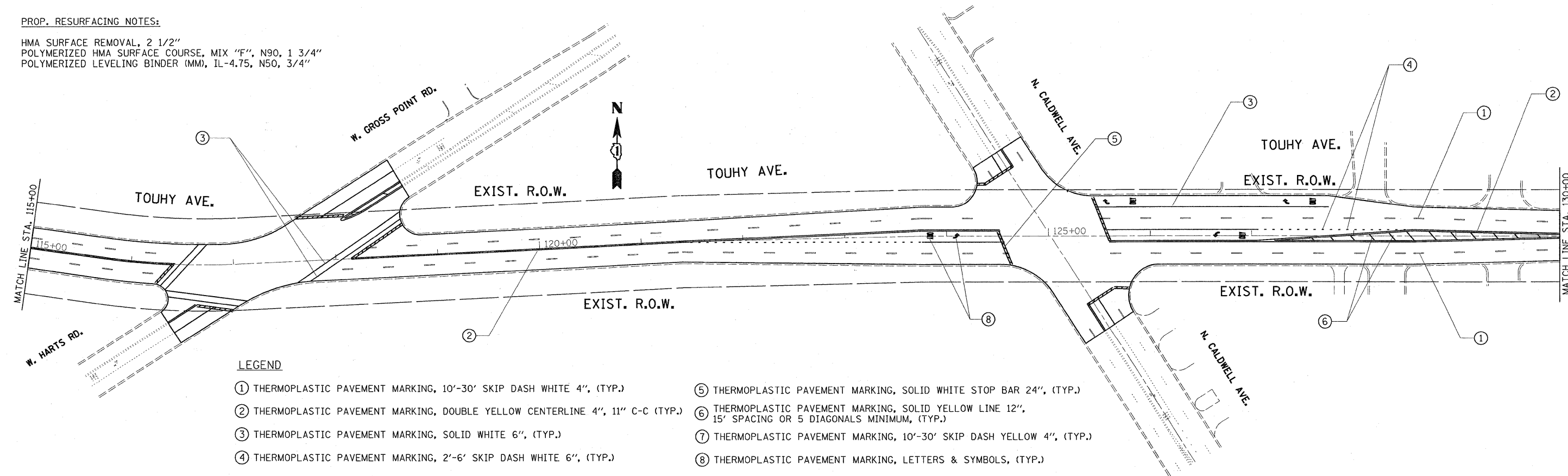

**LEGEND**

- ① THERMOPLASTIC PAVEMENT MARKING, 10'-30' SKIP DASH WHITE 4", (TYP.)
- ② THERMOPLASTIC PAVEMENT MARKING, DOUBLE YELLOW CENTERLINE 4", 11" C-C (TYP.)
- ③ THERMOPLASTIC PAVEMENT MARKING, SOLID WHITE 6", (TYP.)
- ④ THERMOPLASTIC PAVEMENT MARKING, 2'-6' SKIP DASH WHITE 6", (TYP.)
- ⑤ THERMOPLASTIC PAVEMENT MARKING, SOLID WHITE STOP BAR 24", (TYP.)
- ⑥ THERMOPLASTIC PAVEMENT MARKING, SOLID YELLOW LINE 12", 15' SPACING OR 5 DIAGONALS MINIMUM, (TYP.)
- ⑦ THERMOPLASTIC PAVEMENT MARKING, 10'-30' SKIP DASH YELLOW 4", (TYP.)
- ⑧ THERMOPLASTIC PAVEMENT MARKING, LETTERS & SYMBOLS, (TYP.)

|   |   |                       |                        |   |  |                                  |                       |   |                    |                 |
|---|---|-----------------------|------------------------|---|--|----------------------------------|-----------------------|---|--------------------|-----------------|
| FILE NAME =<br>c:\pw_work\PKMIDOT\KELLERS\dms9422\010 | USER NAME = kellers<br>909-shr-plan.dgn | DESIGNED -<br>DRAWN - | REVISED -<br>REVISED - | <b>STATE OF ILLINOIS<br/>DEPARTMENT OF TRANSPORTATION</b> | <b>TOUHY AVE. (N.W. HWY TO CENTRAL AVE.)<br/>EXISTING AND PROPOSED ROADWAY AND PAVEMENT MARKING PLAN</b> | F.A.P. RTE.<br>341.375           | SECTION<br>2326.IRS-1 | COUNTY<br>COOK  | TOTAL SHEETS<br>30 | SHEET NO.<br>11 |
| PLOT SCALE = 50,0000' / IN.<br>PLOT DATE = 1/30/2009  |   |                       |                        | SCALE: 1" = 50'   |  | SHEET NO. OF SHEETS STA. TO STA. |                       | CONTRACT NO. 60F48<br>FED. ROAD DIST. NO. ILLINOIS FED. AID PROJECT |                    |                 |

**PROP. RESURFACING NOTES:**

HMA SURFACE REMOVAL, 2 1/2"  
 POLYMERIZED HMA SURFACE COURSE, MIX "F", N90, 1 3/4"  
 POLYMERIZED LEVELING BINDER (MM), IL-4.75, N50, 3/4"

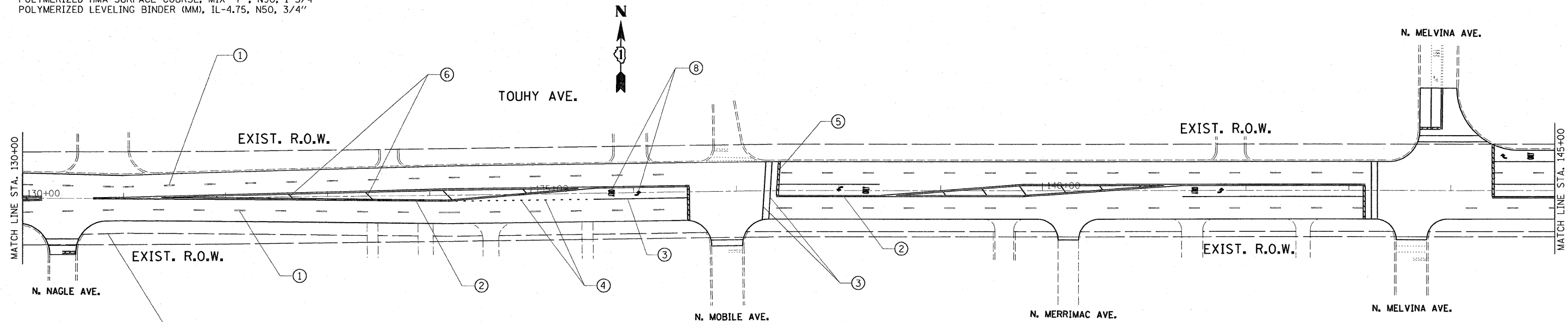

**LEGEND**

- ① THERMOPLASTIC PAVEMENT MARKING, 10'-30' SKIP DASH WHITE 4", (TYP.)
- ② THERMOPLASTIC PAVEMENT MARKING, DOUBLE YELLOW CENTERLINE 4", 11" C-C (TYP.)
- ③ THERMOPLASTIC PAVEMENT MARKING, SOLID WHITE 6", (TYP.)
- ④ THERMOPLASTIC PAVEMENT MARKING, 2'-6' SKIP DASH WHITE 6", (TYP.)
- ⑤ THERMOPLASTIC PAVEMENT MARKING, SOLID WHITE STOP BAR 24", (TYP.)
- ⑥ THERMOPLASTIC PAVEMENT MARKING, SOLID YELLOW LINE 12", 15' SPACING OR 5 DIAGONALS MINIMUM, (TYP.)
- ⑦ THERMOPLASTIC PAVEMENT MARKING, 10'-30' SKIP DASH YELLOW 4", (TYP.)
- ⑧ THERMOPLASTIC PAVEMENT MARKING, LETTERS & SYMBOLS, (TYP.)
- ⑨ EXIST. & PROP. GRADING & SHAPING AGG. SHLDR. WITH AGG., TYPE "B", 10'

**PROP. RESURFACING NOTES:**

HMA SURFACE REMOVAL, 2 1/2"  
 POLYMERIZED HMA SURFACE COURSE, MIX "F", N90, 1 3/4"  
 POLYMERIZED LEVELING BINDER (MM), IL-4.75, N50, 3/4"

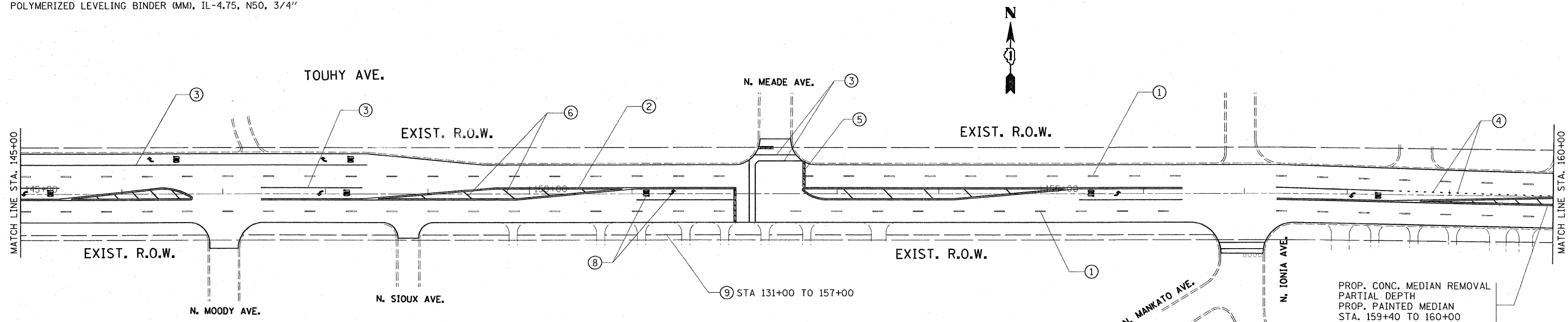

**LEGEND**

- ① THERMOPLASTIC PAVEMENT MARKING, 10'-30' SKIP DASH WHITE 4", (TYP.)
- ② THERMOPLASTIC PAVEMENT MARKING, DOUBLE YELLOW CENTERLINE 4", 11" C-C (TYP.)
- ③ THERMOPLASTIC PAVEMENT MARKING, SOLID WHITE 6", (TYP.)
- ④ THERMOPLASTIC PAVEMENT MARKING, 2'-6' SKIP DASH WHITE 6", (TYP.)
- ⑤ THERMOPLASTIC PAVEMENT MARKING, SOLID WHITE STOP BAR 24", (TYP.)
- ⑥ THERMOPLASTIC PAVEMENT MARKING, SOLID YELLOW LINE 12", 15' SPACING OR 5 DIAGONALS MINIMUM, (TYP.)
- ⑦ THERMOPLASTIC PAVEMENT MARKING, 10'-30' SKIP DASH YELLOW 4", (TYP.)
- ⑧ THERMOPLASTIC PAVEMENT MARKING, LETTERS & SYMBOLS, (TYP.)
- ⑨ EXIST. & PROP. GRADING & SHAPING AGG. SHLDR. WITH AGG., TYPE "B", 10'

|   |                     |            |           |   |  |                     |              |                    |            |   |              |           |
|---|---------------------|------------|-----------|---|--|---------------------|--------------|--------------------|------------|---|--------------|-----------|
| FILE NAME =   | USER NAME = kellers | DESIGNED - | REVISED - | <b>STATE OF ILLINOIS<br/>DEPARTMENT OF TRANSPORTATION</b> | <b>TOUHY AVE. (N.W. HWY TO CENTRAL AVE.)<br/>EXISTING AND PROPOSED ROADWAY AND PAVEMENT MARKING PLAN</b> |                     |              | F.A.P. RTE. =      | SECTION    | COUNTY  | TOTAL SHEETS | SHEET NO. |
| c:\pwork\PWIDOT\KELLERS\dms89422\010\909-shr-plan.dgn |                     | DRAWN -    | REVISED - |   | SCALE: 1" = 50'  | SHEET NO. OF SHEETS | STA. TO STA. | 341.375            | 2326.1RS-1 | COOK  | 20           | 12        |
| PLOT SCALE = 50.0000 "/ IN.                           |                     | CHECKED -  | REVISED - |   |  |                     |              |                    |            |   |              |           |
| PLOT DATE = 1/30/2009                                 |                     | DATE -     | REVISED - |   |  |                     |              |                    |            |   |              |           |
|   |                     |            |           |   |  |                     |              | CONTRACT NO. 60F48 |            | FED. ROAD DIST. NO. ILLINOIS FED. AID PROJECT |              |           |

**PROP. RESURFACING NOTES:**

HMA SURFACE REMOVAL, 2 1/2"  
 POLYMERIZED HMA SURFACE COURSE, MIX "F", N90, 1 3/4"  
 POLYMERIZED LEVELING BINDER (MM), IL-4.75, N50, 3/4"

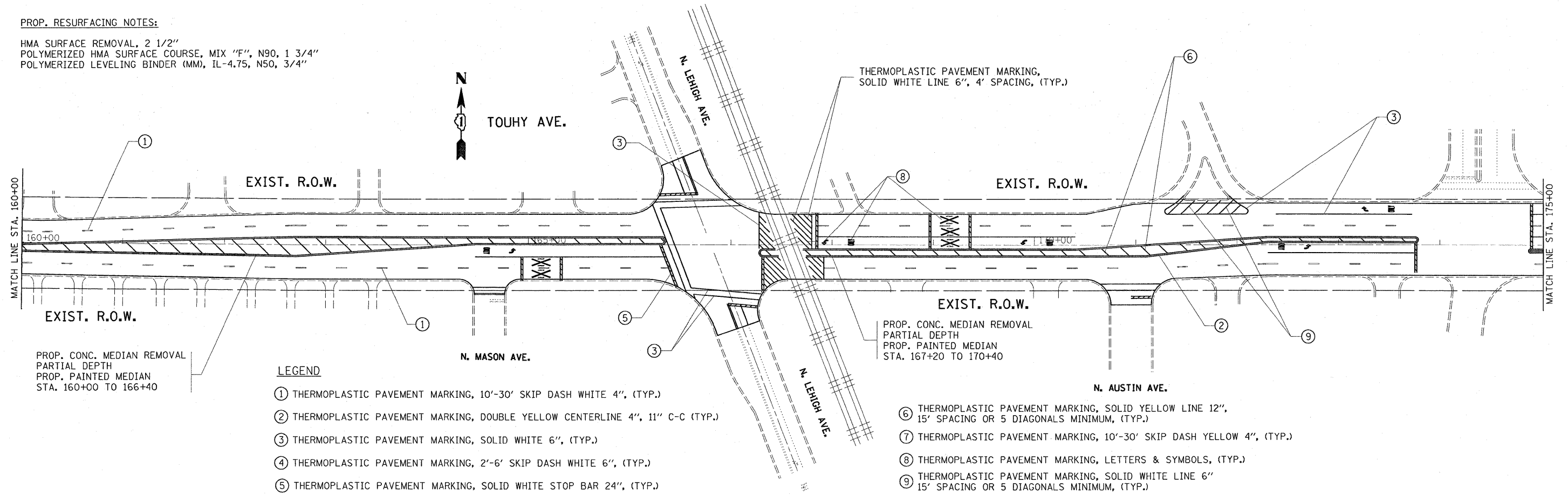

**LEGEND**

- ① THERMOPLASTIC PAVEMENT MARKING, 10'-30' SKIP DASH WHITE 4", (TYP.)
- ② THERMOPLASTIC PAVEMENT MARKING, DOUBLE YELLOW CENTERLINE 4", 11" C-C (TYP.)
- ③ THERMOPLASTIC PAVEMENT MARKING, SOLID WHITE 6", (TYP.)
- ④ THERMOPLASTIC PAVEMENT MARKING, 2'-6' SKIP DASH WHITE 6", (TYP.)
- ⑤ THERMOPLASTIC PAVEMENT MARKING, SOLID WHITE STOP BAR 24", (TYP.)
- ⑥ THERMOPLASTIC PAVEMENT MARKING, SOLID YELLOW LINE 12", 15' SPACING OR 5 DIAGONALS MINIMUM, (TYP.)
- ⑦ THERMOPLASTIC PAVEMENT MARKING, 10'-30' SKIP DASH YELLOW 4", (TYP.)
- ⑧ THERMOPLASTIC PAVEMENT MARKING, LETTERS & SYMBOLS, (TYP.)
- ⑨ THERMOPLASTIC PAVEMENT MARKING, SOLID WHITE LINE 6" 15' SPACING OR 5 DIAGONALS MINIMUM, (TYP.)

**PROP. RESURFACING NOTES:**

HMA SURFACE REMOVAL, 2 1/2"  
 POLYMERIZED HMA SURFACE COURSE, MIX "F", N90, 1 3/4"  
 POLYMERIZED LEVELING BINDER (MM), IL-4.75, N50, 3/4"

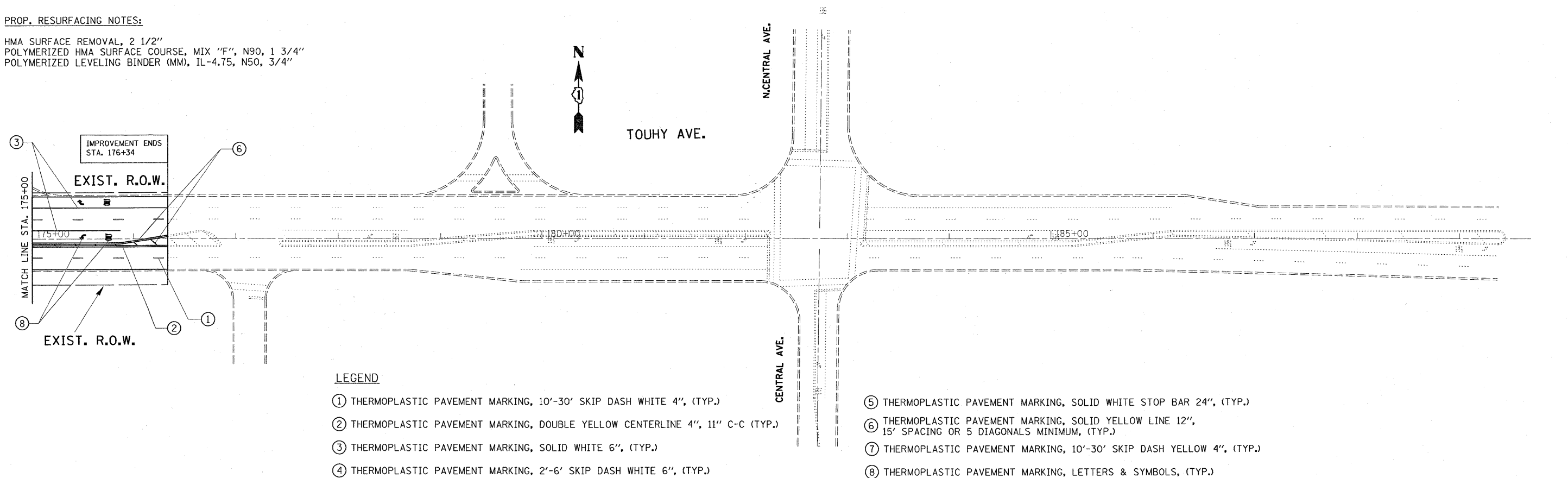

**LEGEND**

- ① THERMOPLASTIC PAVEMENT MARKING, 10'-30' SKIP DASH WHITE 4", (TYP.)
- ② THERMOPLASTIC PAVEMENT MARKING, DOUBLE YELLOW CENTERLINE 4", 11" C-C (TYP.)
- ③ THERMOPLASTIC PAVEMENT MARKING, SOLID WHITE 6", (TYP.)
- ④ THERMOPLASTIC PAVEMENT MARKING, 2'-6' SKIP DASH WHITE 6", (TYP.)
- ⑤ THERMOPLASTIC PAVEMENT MARKING, SOLID WHITE STOP BAR 24", (TYP.)
- ⑥ THERMOPLASTIC PAVEMENT MARKING, SOLID YELLOW LINE 12", 15' SPACING OR 5 DIAGONALS MINIMUM, (TYP.)
- ⑦ THERMOPLASTIC PAVEMENT MARKING, 10'-30' SKIP DASH YELLOW 4", (TYP.)
- ⑧ THERMOPLASTIC PAVEMENT MARKING, LETTERS & SYMBOLS, (TYP.)

|  |                             |            |           |   |  |            |      |   |         |        |              |           |
|--|-----------------------------|------------|-----------|---|--|------------|------|---|---------|--------|--------------|-----------|
| FILE NAME =                            | USER NAME = kellers         | DESIGNED - | REVISED - | <b>STATE OF ILLINOIS<br/>DEPARTMENT OF TRANSPORTATION</b> | <b>TOUHY AVE. (N.W. HWY TO CENTRAL AVE.)<br/>EXISTING AND PROPOSED ROADWAY AND PAVEMENT MARKING PLAN</b> |            |      | F.A.P. RTE.                                   | SECTION | COUNTY | TOTAL SHEETS | SHEET NO. |
| c:\pw_work\PWIDOT\KELLERS\dms9422\1010 | 909-shr-pln.dgn             | DRAWN -    | REVISED - |   | 341.375  | 2326.IRS-1 | COOK | 30  | 13      |        |              |           |
|  | PLOT SCALE = 50.0000' / IN. | CHECKED -  | REVISED - |   | SCALE: 1" = 50'  |            |      | CONTRACT NO. 60F48                            |         |        |              |           |
|  | PLOT DATE = 1/30/2009       | DATE -     | REVISED - |   | SHEET NO. OF SHEETS STA. TO STA.   |            |      | FED. ROAD DIST. NO. ILLINOIS FED. AID PROJECT |         |        |              |           |

**NOTE:**  
 THIS PLAN IS FOR THE PURPOSE OF  
 REPLACING THE DETECTOR LOOPS ONLY.  
 ALL OTHER INFORMATION SHOWN IS NOT  
 RELATED AND WILL BE DISREGARDED.

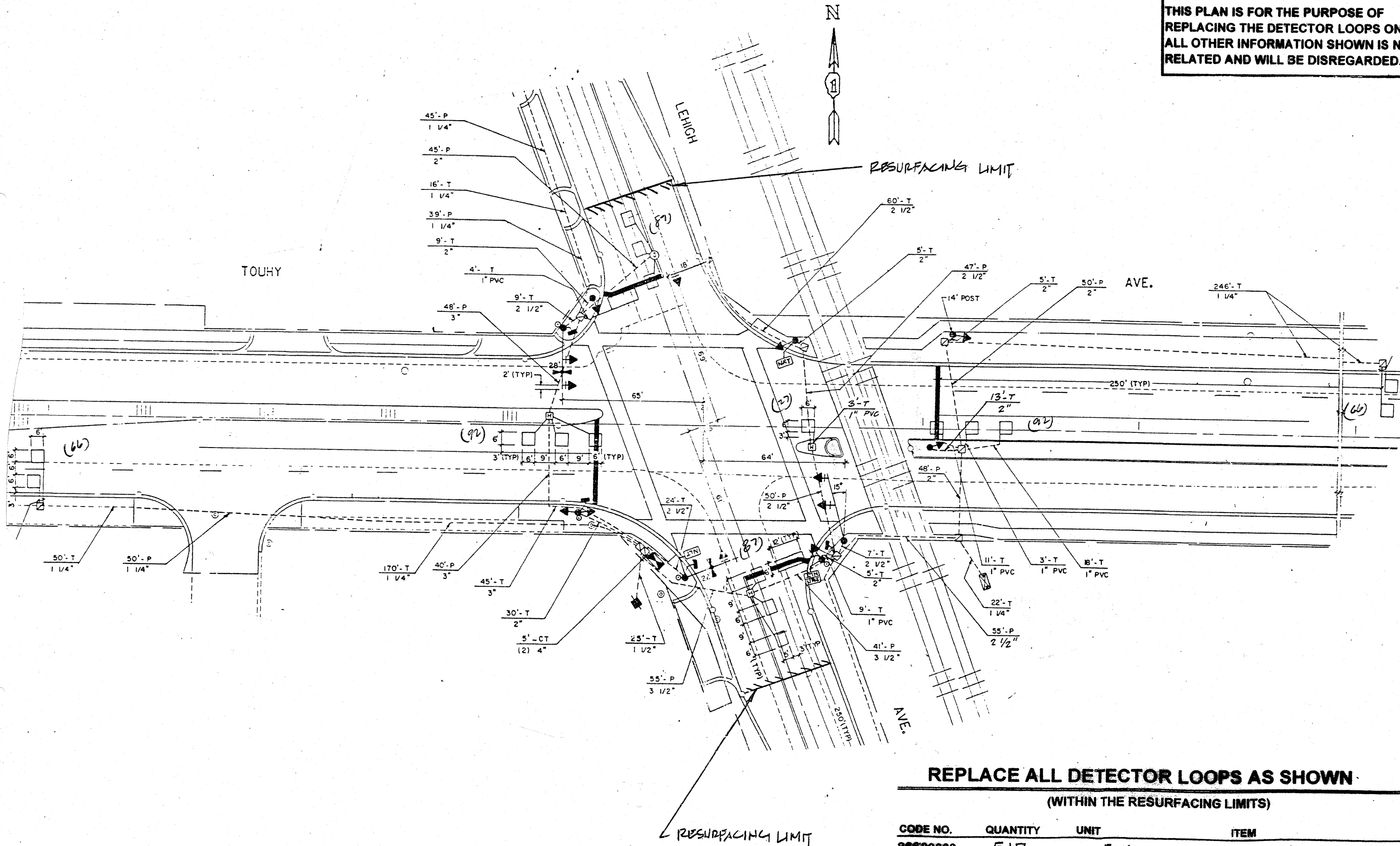

**REPLACE ALL DETECTOR LOOPS AS SHOWN**

(WITHIN THE RESURFACING LIMITS)

| CODE NO. | QUANTITY | UNIT | ITEM                      |
|----------|----------|------|---------------------------|
| 80600600 | 517      | Foot | Detector Loop Replacement |

|   |                           |            |           |
|---|---------------------------|------------|-----------|
| FILE NAME =                                 | USER NAME = kenthphixaybc | DESIGNED - | REVISED - |
| c:\projects\traffic\1070022\11680forest.dgn |                           | DRAWN -    | REVISED - |
|   |                           | CHECKED -  | REVISED - |
|   |                           | DATE -     | REVISED - |
|   |                           |            |           |

STATE OF ILLINOIS  
 DEPARTMENT OF TRANSPORTATION

TOUHY AVENUE @ LEHIGH AVENUE

|              |           |        |              |           |
|--------------|-----------|--------|--------------|-----------|
| F.A.P. RTE.  | SECTION   | COUNTY | TOTAL SHEETS | SHEET NO. |
| 341          | 2326 IRS1 | COOK   | 30           | 14        |
| CONTRACT NO. |           |        | 80548        |           |









**NOTE:**  
**THIS PLAN IS FOR THE PURPOSE OF REPLACING THE DETECTOR LOOPS ONLY. ALL OTHER INFORMATION SHOWN IS NOT RELATED AND WILL BE DISREGARDED.**

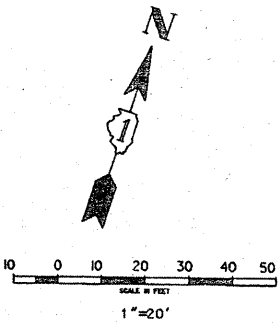
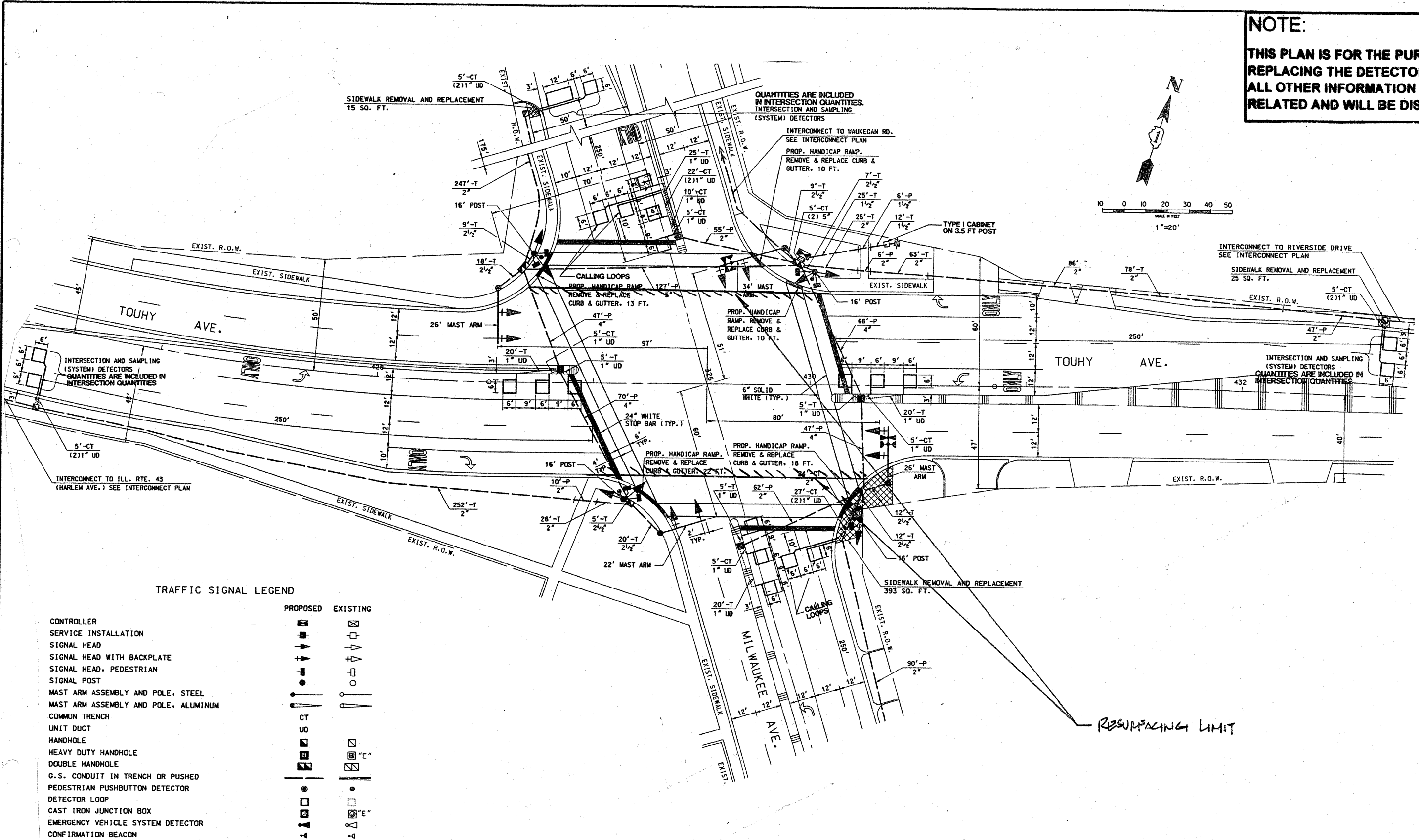

**TRAFFIC SIGNAL LEGEND**

|  | PROPOSED | EXISTING |
|--|----------|----------|
| CONTROLLER                                       | [Symbol] | [Symbol] |
| SERVICE INSTALLATION                             | [Symbol] | [Symbol] |
| SIGNAL HEAD                                      | [Symbol] | [Symbol] |
| SIGNAL HEAD WITH BACKPLATE                       | [Symbol] | [Symbol] |
| SIGNAL HEAD, PEDESTRIAN                          | [Symbol] | [Symbol] |
| SIGNAL POST                                      | [Symbol] | [Symbol] |
| MAST ARM ASSEMBLY AND POLE, STEEL                | [Symbol] | [Symbol] |
| MAST ARM ASSEMBLY AND POLE, ALUMINUM             | [Symbol] | [Symbol] |
| COMMON TRENCH                                    | [Symbol] | [Symbol] |
| UNIT DUCT  | [Symbol] | [Symbol] |
| HANDHOLE   | [Symbol] | [Symbol] |
| HEAVY DUTY HANDHOLE                              | [Symbol] | [Symbol] |
| DOUBLE HANDHOLE                                  | [Symbol] | [Symbol] |
| G.S. CONDUIT IN TRENCH OR PUSHED                 | [Symbol] | [Symbol] |
| PEDESTRIAN PUSHBUTTON DETECTOR                   | [Symbol] | [Symbol] |
| DETECTOR LOOP                                    | [Symbol] | [Symbol] |
| CAST IRON JUNCTION BOX                           | [Symbol] | [Symbol] |
| EMERGENCY VEHICLE SYSTEM DETECTOR                | [Symbol] | [Symbol] |
| CONFIRMATION BEACON                              | [Symbol] | [Symbol] |
| SIGNAL HEAD OPTICALLY PROGRAMMED                 | [Symbol] | [Symbol] |
| CONDUIT SPLICE                                   | [Symbol] | [Symbol] |
| WOOD POLE  | [Symbol] | [Symbol] |
| RACEWAY FOR MAGNETIC DETECTOR, TYPE I OR TYPE II | [Symbol] | [Symbol] |
| VEHICLE DETECTOR, NON COMPENSATED MAGNETIC TYPE  | [Symbol] | [Symbol] |
| RAILROAD CONTROL CABINET                         | [Symbol] | [Symbol] |

**REPLACE ALL DETECTOR LOOPS AS SHOWN**

**(WITHIN THE RESURFACING LIMITS)**

| CODE NO. | QUANTITY | UNIT | ITEM                      |
|----------|----------|------|---------------------------|
| 80000600 | 296      | Foot | Detector Loop Replacement |

|   |                           |            |           |
|---|---------------------------|------------|-----------|
| FILE NAME =                                     | USER NAME = kenthphixoybc | DESIGNED - | REVISED - |
| en:\projects\tr\of\ct\070022\1168\forestway.dgn |                           | DRAWN -    | REVISED - |
| PLOT SCALE = 40.0000" / IN.                     |                           | CHECKED -  | REVISED - |
| PLOT DATE = 10/5/2007                           |                           | DATE -     | REVISED - |

**STATE OF ILLINOIS  
DEPARTMENT OF TRANSPORTATION**

**TOUHY AVENUE @ MILWAUKEE AVENUE**

|                    |            |        |              |           |
|--------------------|------------|--------|--------------|-----------|
| F.A.P. RTE.        | SECTION    | COUNTY | TOTAL SHEETS | SHEET NO. |
| 341                | 2326 IRS-1 | COOK   | 36           | 18        |
| CONTRACT NO. 80F42 |            |        |              |           |

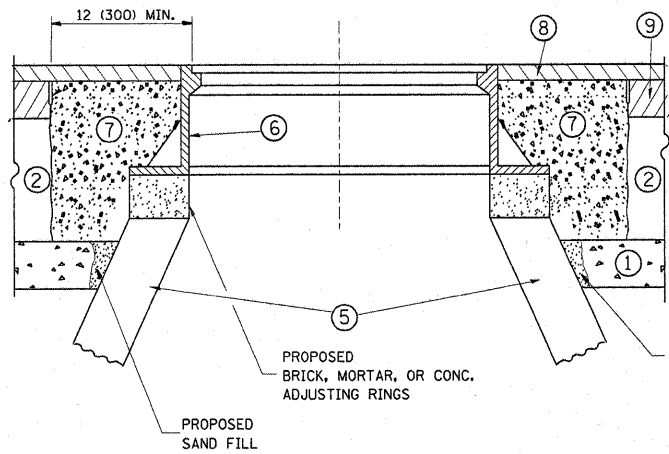
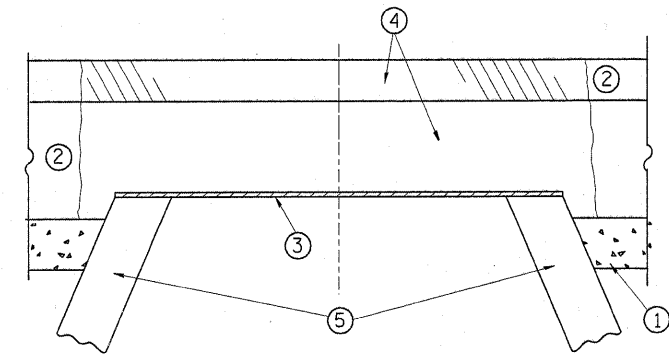

**CONSTRUCTION PROCEDURES**

**STAGE 1 (BEFORE PAVEMENT MILLING)**

- A) REMOVE A MINIMUM OF 12 (300) OF THE PAVEMENT FROM AROUND THE STRUCTURE.
- B) REMOVE THE EXISTING FRAME AND LID FROM THE STRUCTURE.
- C) COVER THE STRUCTURE OPENING WITH A 36 (900) DIAMETER METAL PLATE.
- D) BACKFILL WITH CRUSHED STONE AND A MINIMUM 1/2 (40) THICK HMA SURFACE MIX APPROVED BY THE ENGINEER.

**STAGE 2 (AFTER PAVEMENT MILLING)**

- A) REMOVE THE HMA SURFACE MIX AND CRUSHED STONE.
- B) INSTALL THE FRAME AND LID; ADJUST THE FRAME TO ITS FINAL SURFACE ELEVATION.
- C) THE SURROUNDING SPACE SHALL BE FILLED WITH CLASS SI CONCRETE, OR HMA SURFACE COURSE OR HMA BINDER COURSE TO THE ELEVATION OF THE SURFACE OF THE EXISTING BASE COURSE OR THE BINDER COURSE.

THE PROCEDURE EXPLAINED ABOVE SHALL CONFORM TO THE APPLICABLE PORTIONS OF SECTIONS 353, 406, 602, AND 603 OF THE STANDARD SPECIFICATIONS.

**LEGEND**

- ① SUB-BASE GRANULAR MATERIAL
- ② EXISTING PAVEMENT
- ③ 36 (900) DIAMETER METAL PLATE
- ④ PROPOSED CRUSHED STONE AND HMA SURFACE MIX
- ⑤ EXISTING STRUCTURE
- ⑥ FRAME AND LID (SEE NOTES)
- ⑦ CLASS SI CONCRETE, HMA SURFACE COURSE OR HMA BINDER COURSE
- ⑧ PROPOSED CRUSHED HMA SURFACE COURSE
- ⑨ PROPOSED HMA BINDER COURSE

**NOTES:**

EXISTING BROKEN FRAMES AND LIDS SHALL BE REMOVED AND DISPOSED OF BY THE CONTRACTOR AND SHALL BE REPLACED AS DIRECTED BY THE ENGINEER. REPLACEMENT FRAMES AND LIDS WILL BE PAID FOR IN ACCORDANCE WITH ARTICLE 109.04 OF THE STANDARD SPECIFICATIONS UNLESS A SEPARATE PAY ITEM HAS BEEN PROVIDED.

IF THE EXISTING LIDS ARE OPEN, THE FRAME WILL BE ADJUSTED TO THE ELEVATION OF THE MILLED PAVEMENT SURFACE PRIOR TO THE MILLING OPERATION. THE FRAME WILL NOT BE REMOVED AND COVERED BY THE METAL PLATE.

CITY OF CHICAGO CASTINGS ARE THE PROPERTY OF THE CITY AND THE CONTRACTOR SHALL NOTIFY THE CITY FOR REMOVAL AND DISPOSITION OF THE CASTINGS.

THE METAL PLATE USED TO COVER THE STRUCTURE SHALL REMAIN THE PROPERTY OF THE CONTRACTOR.

WHEN STRUCTURES ARE TO BE ADJUSTED OR RECONSTRUCTED, THE LOWERING AND RAISING OF THE FRAMES AND LIDS WILL NOT BE PAID FOR SEPARATELY BUT WILL BE INCLUDED IN THE COST OF THE CORRESPONDING PAY ITEM.

**LOCATION OF STRUCTURES:**

THE CONTRACTOR WILL BE REQUIRED TO KEEP A RECORD OF THE LOCATIONS OF THE BURIED STRUCTURES ACCORDING TO THE STATION AND DISTANCE LEFT OR RIGHT OF THE CENTERLINE OF PAVEMENT. UPON COMPLETION OF THE WORK, THE CONTRACTOR WILL DELIVER THE RECORD TO THE ENGINEER.

**BASIS OF PAYMENT:** THIS WORK WILL BE PAID FOR AT THE CONTRACT UNIT PRICE PER EACH FOR "FRAMES AND LIDS TO BE ADJUSTED, SPECIAL"

NEW FRAMES AND LIDS, WHEN SPECIFIED, WILL BE PAID FOR SEPARATELY.

**DETAILS FOR FRAMES AND LIDS ADJUSTMENT WITH MILLING**

ALL DIMENSIONS ARE IN INCHES (MILLIMETERS) UNLESS OTHERWISE SHOWN

|                                 |                     |                                |                             |   |  |                        |                         |                           |   |           |
|---------------------------------|---------------------|--------------------------------|-----------------------------|---|--|------------------------|-------------------------|---------------------------|---|-----------|
| FILE NAME =                     | USER NAME = kellers | DESIGNED - R. SHAH             | REVISED - R. SHAH 03-10-95  | <b>STATE OF ILLINOIS<br/>DEPARTMENT OF TRANSPORTATION</b> | <b>DETAILS FOR<br/>FRAMES AND LIDS ADJUSTMENT WITH MILLING</b> | F.A.P. RTE.            | SECTION                 | COUNTY                    | TOTAL SHEETS                                      | SHEET NO. |
| 01\pw\work\KELLERS\dms89422\Dis | std.dgn             | DRAWN -                        | REVISED - A. ABBAS 03-21-97 |   |  | 341.375                | 2326.IRS-1              | COOK                      | 30  | 19        |
| PLOT SCALE = 50.0000' / IN.     | CHECKED -           | REVISED - R. WIEDEMAN 05-14-04 |                             |   |  | <b>BD600-03 (BD-8)</b> |                         | <b>CONTRACT NO. 60F48</b> |   |           |
| PLOT DATE = 1/9/2009            | DATE - 10-25-94     | REVISED - R. BORO 01-01-07     |                             |   |  | SCALE: NONE            | SHEET NO. 1 OF 1 SHEETS | STA. TO STA.              | FED. ROAD DIST. NO. 1 [ILLINOIS] FED. AID PROJECT |           |

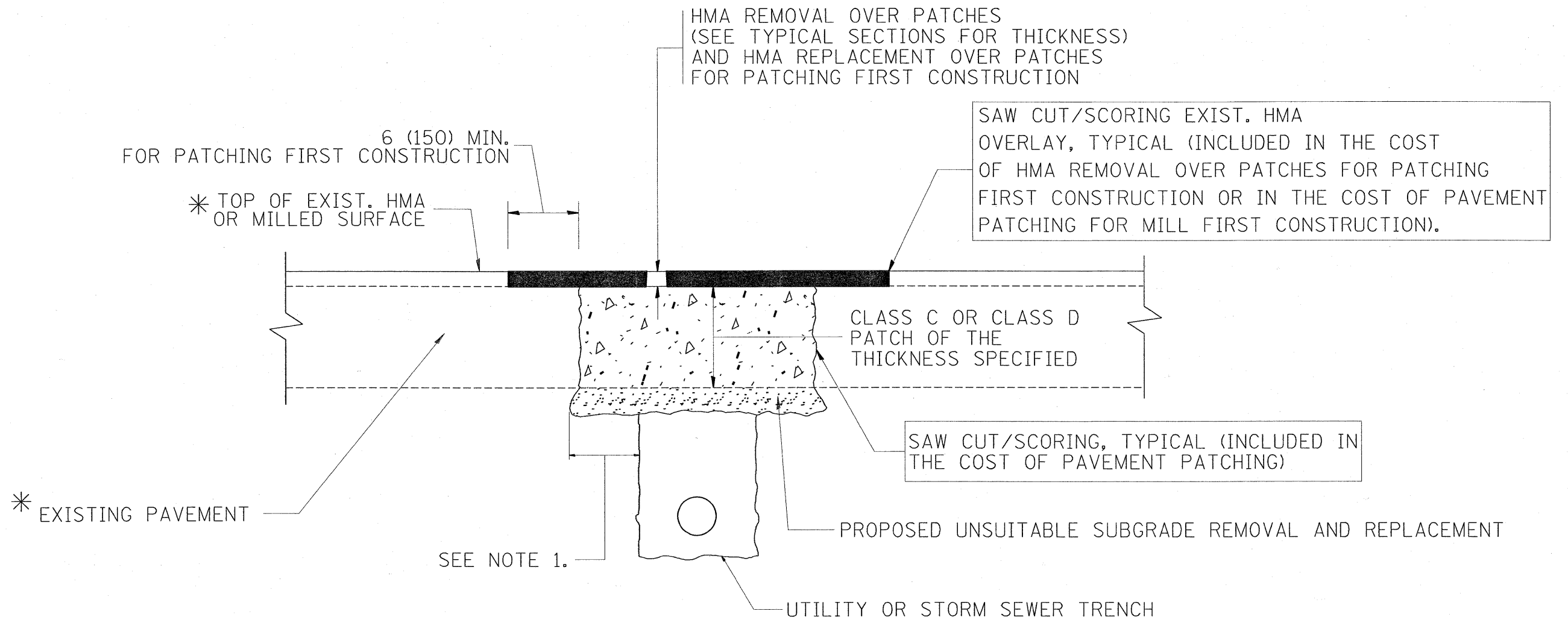

\* SEE TYPICAL SECTIONS FOR THICKNESS AND MATERIALS

**NOTES:**

1. THE WIDTH OF THE FULL DEPTH PATCH OVER A TRENCH SHALL BE 12 (300) WIDER ON EACH SIDE OF THE TRENCH.
2. FOR METHOD OF MEASUREMENT AND BASIS OF PAYMENT, SEE RECURRING SPECIAL PROVISION "PATCHING WITH HOT-MIX ASPHALT OVERLAY REMOVAL".

**SEQUENCE OF CONSTRUCTION (PATCHING FIRST)**

1. REMOVE THE EXISTING HMA MATERIAL OVER THE AREA TO BE PATCHED.
2. REMOVE AND REPLACE WITH CLASS C OR D PATCH.
3. REPLACE HMA MATERIAL OVER THE AREA TO BE PATCHED.

**SEQUENCE OF CONSTRUCTION (MILLING FIRST)**

1. MILL HMA FIRST IF THERE IS AT LEAST 4 1/2 INCHES OR MORE OF HMA MATERIAL ON TOP OF THE EXISTING PAVEMENT OR IF THE PAVEMENT IS FULL DEPTH HMA. A MINIMUM OF 2 INCHES OF HMA MATERIAL SHALL BE IN PLACE AFTER MILLING.
2. REMOVE AND REPLACE WITH FULL DEPTH CLASS D PATCHES TO TOP OF MILLED SURFACE.

ALL DIMENSIONS ARE IN INCHES (MILLIMETERS) UNLESS OTHERWISE SHOWN.

|                                       |                     |                            |                             |   |  |                         |              |   |         |        |              |           |
|---------------------------------------|---------------------|----------------------------|-----------------------------|---|--|-------------------------|--------------|---|---------|--------|--------------|-----------|
| FILE NAME =                           | USER NAME = kellers | DESIGNED - R. SHAH         | REVISED - A. ABBAS 04-27-98 | <b>STATE OF ILLINOIS<br/>DEPARTMENT OF TRANSPORTATION</b> | <b>PAVEMENT PATCHING FOR<br/>HMA SURFACED PAVEMENT</b> |                         |              | F.A.P. RTE.                                     | SECTION | COUNTY | TOTAL SHEETS | SHEET NO. |
| c:\pwork\FW100T\KELLERS\dms89422\Dist | std.dgn             | DRAWN -                    | REVISED - R. BORO 01-01-07  |   | 341.375  | 2326.IRS-1              | COOK         | 30  | 20      |        |              |           |
| PLDT SCALE = 50.0000 // IN.           | CHECKED -           | REVISED - R. BORO 09-04-07 | REVISED - K. ENG 10-27-08   |   | <b>BD400-04 (BD-22)</b>                                |                         |              | <b>CONTRACT NO. 60F48</b>                       |         |        |              |           |
| PLDT DATE = 1/9/2009                  | DATE - 10-25-94     |                            |                             |   | SCALE: NONE  | SHEET NO. 1 OF 1 SHEETS | STA. TO STA. | FED. ROAD DIST. NO. 1 ILLINOIS FED. AID PROJECT |         |        |              |           |

VARIABLE - TO MEET EXISTING DIMENSIONS AND FIELD CONDITIONS (SEE NOTE ②)

PROP. CONC. CURB OR CURB AND GUTTER REPLACEMENT IN ACCORDANCE WITH STATE STANDARD 606001. (SEE NOTE ②)

SAW CUT FULL DEPTH - INCLUDED IN THE COST OF SIDEWALK, DRIVEWAY OR MEDIAN SURFACE REMOVAL PAY ITEM.

EXISTING SIDEWALK, DRIVEWAY, MEDIAN SURFACE OR GROUND.

PROPOSED SIDEWALK, DRIVEWAY PAVEMENT, MEDIAN SURFACE OR SALT TOLERANT SOD AND TOP SOIL, 4" (100) SOD RESTORATION (SEE NOTE ①).

SUITABLE BACKFILL MATERIAL (INCLUDED IN THE COST OF CURB OR CURB AND GUTTER REMOVAL AND REPLACEMENT)

PROPOSED 3/4" (20) PREFORMED EXPANSION JOINT AT CONCRETE SIDEWALKS, DRIVEWAYS, AND MEDIANS. (INCLUDED IN THE COST OF CURB OR CURB AND GUTTER REMOVAL AND REPLACEMENT.)

UNSUITABLE SUB-BASE MATERIAL TO BE REMOVED, IF DIRECTED BY THE ENGINEER, SHALL BE REPLACED WITH EITHER SUB-BASE GRANULAR MATERIAL, TYPE B OR ADDITIONAL THICKNESS OF CONCRETE.

REMOVAL AND REPLACEMENT 4" (100) OR LESS IS INCLUDED IN THE COST OF CURB OR CURB AND GUTTER REMOVAL AND REPLACEMENT.

REMOVAL AND REPLACEMENT IN EXCESS OF 4" (100) WILL BE PAID FOR IN ACCORDANCE WITH ARTICLE 109.04 OF THE STANDARD SPECIFICATIONS.

PROPOSED #6 (20) EPOXY COATED TIE BARS 24" (600) LONG AT 24" (600) CENTERS WILL NOT BE PAID FOR SEPARATELY. DELETE EPOXY COATED TIE BARS IF EXISTING TIE BARS ARE USABLE AS DETERMINED BY THE ENGINEER. (SEE NOTE ③).

**BASIS OF PAYMENT:**

THIS WORK WILL BE PAID FOR AT THE CONTRACT UNIT PRICE PER FOOT (METER) FOR "CURB REMOVAL AND REPLACEMENT" OR "COMBINATION CONCRETE CURB AND GUTTER REMOVAL AND REPLACEMENT".

SEE STATE STANDARD 606001

EXISTING OR PROPOSED HMA SURFACE (IF APPLICABLE)

1/4" (5) \*\*

18" (450) MAX.

T/2 \*

3" (75) MIN.

EXISTING CONCRETE PAVEMENT, CONCRETE BASE COURSE OR FLEXIBLE PAVEMENT

\* 3" (75) MINIMUM FROM TOP AND BOTTOM OF THE CONCRETE PAVEMENT OR BASE COURSE.

\*\* IF THE FINAL SURFACE OF THE PAVEMENT IS CONCRETE, THE GUTTER IS TO BE FLUSH WITH THE PAVEMENT.

NOTE: ① SIDEWALK, DRIVEWAY PAVEMENT OR MEDIAN SURFACE SHALL BE SIMILAR TO THE MATERIAL BEING REMOVED AND WILL BE PAID FOR SEPARATELY.

SALT TOLERANT SOD AND TOP SOIL, 4" (100) RESTORATION WILL NOT BE PAID FOR SEPARATELY, BUT SHALL BE INCLUDED IN THE COST OF CURB OR CURB AND GUTTER REMOVAL AND REPLACEMENT.

② CURB OR CURB AND GUTTER REPLACEMENT SHALL MATCH THE SHAPE OF THE EXISTING CURB OR CURB AND GUTTER UNLESS OTHERWISE SPECIFIED.

③ FOR CURB OR CURB AND GUTTER REMOVAL AND REPLACEMENT ADJACENT TO FLEXIBLE PAVEMENT DELETE EPOXY COATED TIE BARS.

④ LONGITUDINAL BARS, IF ENCOUNTERED IN THE EXISTING CURB OR CURB AND GUTTER, ARE NOT TO BE REPLACED. CUTTING AND REMOVING LONGITUDINAL BARS SHALL BE INCLUDED IN THE COST OF CURB OR CURB AND GUTTER REMOVAL AND REPLACEMENT.

⑤ THE COST OF HMA SURFACE REMOVAL IN THE EXISTING GUTTER FLAG SHALL BE INCLUDED IN THE COST OF THE CURB AND GUTTER REMOVAL AND REPLACEMENT.

⑥ THE REMOVAL AND REPLACEMENT OF THE EXISTING CURB OR CURB AND GUTTER SHALL BE DONE IN ACCORDANCE WITH THE APPLICABLE PORTIONS OF SECTION 440 AND 606 OF THE STANDARD SPECIFICATIONS.

⑦ THE LOCATIONS OF REMOVAL AND REPLACEMENT OF EXISTING CURB OR CURB AND GUTTER SHALL BE DETERMINED BY THE RESIDENT ENGINEER AT THE TIME OF CONSTRUCTION.

# CURB OR CURB AND GUTTER REMOVAL AND REPLACEMENT

ALL DIMENSIONS ARE IN INCHES (MILLIMETERS) UNLESS OTHERWISE SHOWN.

|                                       |                     |                      |                             |   |  |                         |                         |                           |              |   |
|---------------------------------------|---------------------|----------------------|-----------------------------|---|--|-------------------------|-------------------------|---------------------------|--------------|---|
| FILE NAME =                           | USER NAME = kellers | DESIGNED - A. HOUSEH | REVISED - R. SHAH 10-03-96  | <b>STATE OF ILLINOIS<br/>DEPARTMENT OF TRANSPORTATION</b> | <b>CURB OR CURB AND GUTTER<br/>REMOVAL AND REPLACEMENT</b> | F.A.P. RTE.             | SECTION                 | COUNTY                    | TOTAL SHEETS | SHEET NO.                                       |
| ct:\pwork\PWIDOT\KELLERS\dms89422\Dis | std.dgn             | DRAWN -              | REVISED - A. ABBAS 03-21-97 |   |  | 341,375                 | 2326.1RS-1              | COOK                      | 30           | 21  |
| PLOT SCALE = 50.0000' / IN.           |                     | CHECKED -            | REVISED - M. GOMEZ 01-22-01 |   |  | <b>BD600-06 (BD-24)</b> |                         | <b>CONTRACT NO. 60F48</b> |              |   |
| PLOT DATE = 1/9/2009                  |                     | DATE - 03-11-94      | REVISED - R. BORO 01-01-07  |   |  | SCALE: NONE             | SHEET NO. 1 OF 1 SHEETS | STA.                      | TO STA.      | FED. ROAD DIST. NO. 1 ILLINOIS FED. AID PROJECT |

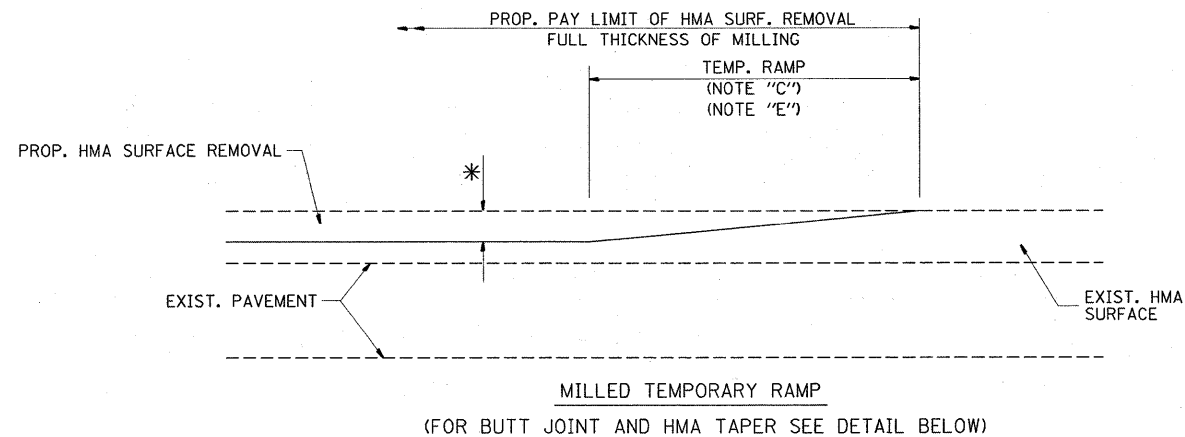

OPTION 1  
MILLED TEMPORARY RAMP  
(FOR BUTT JOINT AND HMA TAPER SEE DETAIL BELOW)

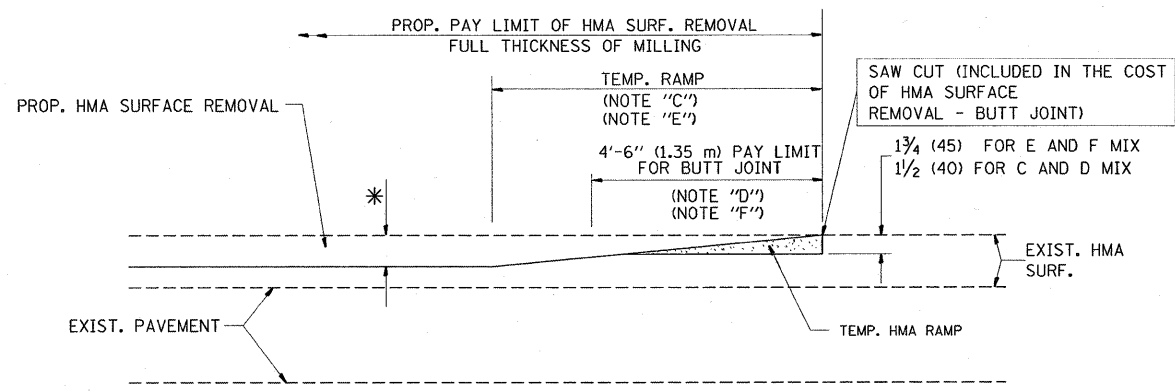

OPTION 2  
HMA CONSTRUCTED TEMPORARY RAMP  
(FOR BUTT JOINT AND HMA TAPER SEE DETAIL BELOW)

TYPICAL TEMPORARY RAMP

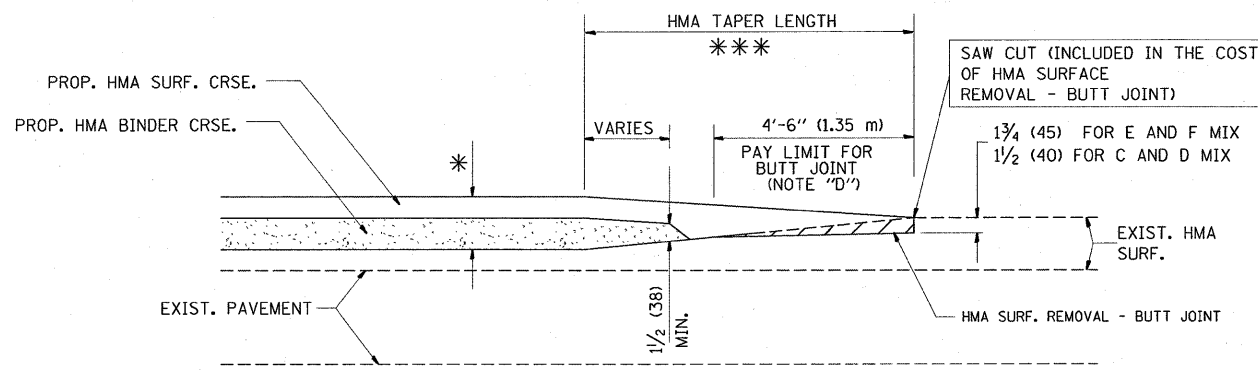

TYPICAL BUTT JOINT AND HMA TAPER  
FOR MILLING AND RESURFACING

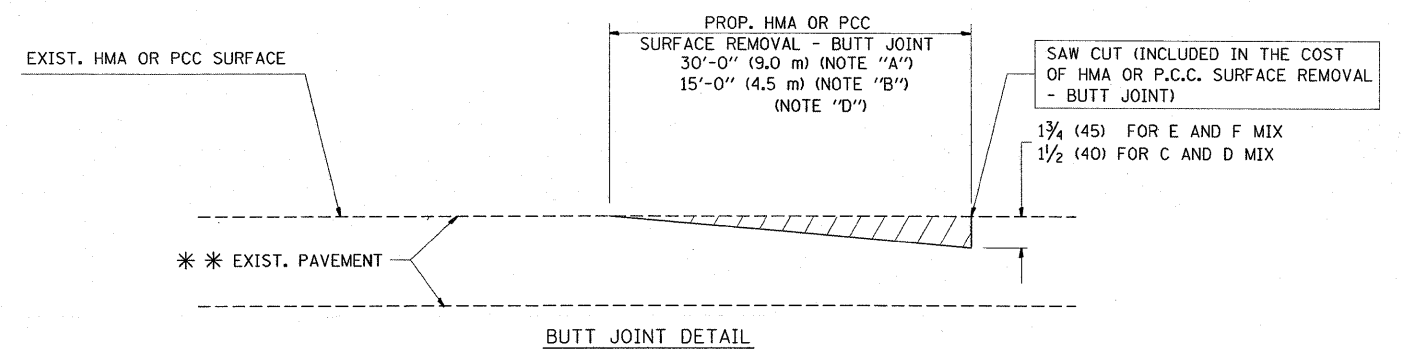

BUTT JOINT DETAIL

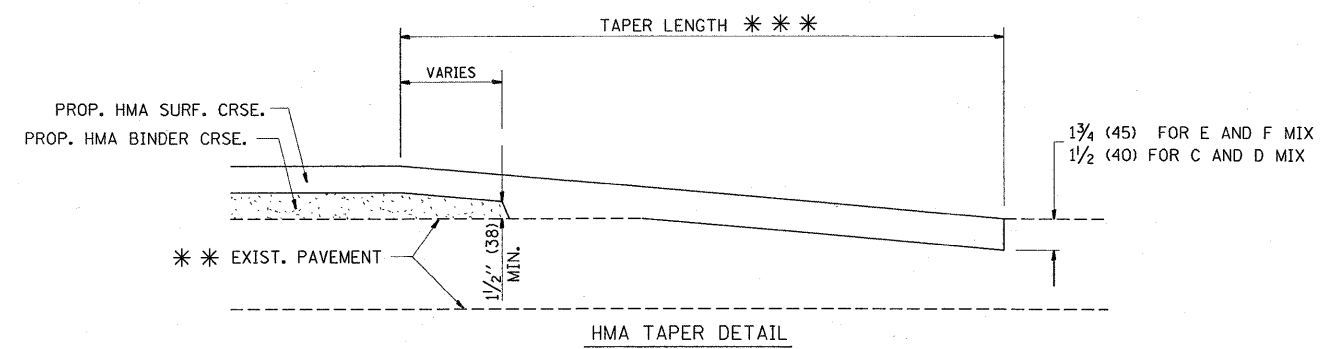

HMA TAPER DETAIL

TYPICAL BUTT JOINT AND HMA TAPER  
FOR RESURFACING ONLY

\*\*\* PC CONCRETE, HMA OR HMA RESURFACED PAVEMENT.

NOTES

- A: MAINLINE ROADWAYS AND MAJOR SIDE ROADS.
  - B: MINOR SIDE ROADS.
  - C: THE TEMP. RAMP SHALL BE CONSTRUCTED IMMEDIATELY UPON REMOVAL OF THE EXISTING HMA SURFACE.
  - D: THE BUTT JOINT SHALL BE CONSTRUCTED IMMEDIATELY PRIOR TO PLACING THE PROPOSED HMA COURSES.
  - E: TAPER THE TEMP. RAMP AT A RATE OF 3'-0" (900 mm) PER 1 INCH (25 mm) OF MILLING THICKNESS.
  - F: INSTALLATION AND REMOVAL OF THE 4'-6" (1.35 m) TEMP. RAMP IS INCLUDED IN COST OF HMA SURFACE REMOVAL - BUTT JOINT
  - G: SEE ARTICLE 406.08 AND 406.14 OF THE STANDARD SPECIFICATIONS FOR "HMA AND/OR PCC SURFACE REMOVAL, BUTT JOINT".
- \* SEE TYPICAL SECTIONS FOR MILLING THICKNESS.
- \*\*\* 20'-0" (6.1 m) PER 1 (25) RESURFACING (NOTE "A")  
10'-0" (3.0 m) PER 1 (25) RESURFACING (NOTE "B")

BASIS OF PAYMENT:

THE BUTT JOINT WILL BE PAID FOR AT THE CONTRACT UNIT PRICE PER SQUARE YARD (SQUARE METER) FOR "HOT-MIX ASPHALT SURFACE REMOVAL - BUTT JOINT" OR FOR "PORTLAND CEMENT CONCRETE SURFACE REMOVAL - BUTT JOINT".

ALL DIMENSIONS ARE IN INCHES (MILLIMETERS) UNLESS OTHERWISE SHOWN.

|   |                     |                             |                             |   |   |             |             |                     |   |             |                 |              |
|---|---------------------|-----------------------------|-----------------------------|---|---|-------------|-------------|---------------------|---|-------------|-----------------|--------------|
| FILE NAME =                               | USER NAME = kellers | DESIGNED - M. DE YONG       | REVISED - R. SHAH 10-25-94  | <b>STATE OF ILLINOIS<br/>DEPARTMENT OF TRANSPORTATION</b> | <b>BUTT JOINT AND<br/>HMA TAPER DETAILS</b> |             |             | F.A.P. RTE. 341,375 | SECTION 2326.IRS-1                      | COUNTY COOK | TOTAL SHEETS 30 | SHEET NO. 22 |
| ci:\pwork\pwwid\kellers\dms89422\Drawings |                     | DRAWN -                     | REVISED - A. ABBAS 03-21-97 |   | SCALE: NONE                                 | SHEET NO. 1 | OF 1 SHEETS | STA. TO STA.        | <b>BD400-05 BD32 CONTRACT NO. 60F48</b> |             |                 |              |
|   |                     | PLOT SCALE = 50.0000 "/ IN. | CHECKED -                   |   | REVISED - M. GOMEZ 04-06-01                 |             |             |                     |   |             |                 |              |
|   |                     | PLOT DATE = 1/9/2009        | DATE - 06-13-90             |   | REVISED - R. BORO 01-01-07                  |             |             |                     |   |             |                 |              |

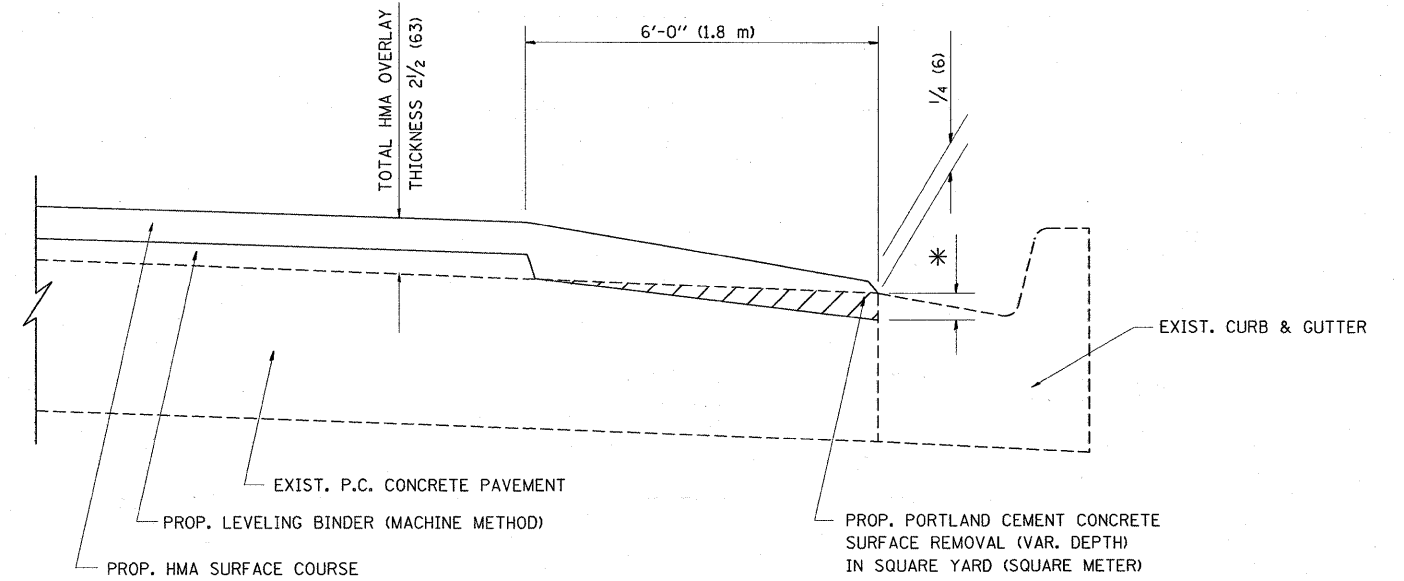

HMA TAPER AT  
EDGE OF P.C.C. PAVEMENT

| HMA SURFACE | THICKNESS  | LEVELING BINDER | THICKNESS | * MILLING AT GUTTER FLAG |
|-------------|------------|-----------------|-----------|--------------------------|
| C OR D      | 1 1/2 (38) | 1               | (25)      | 1/4 (33)                 |
| F           | 1 3/4 (44) | 3/4             | (19)      | 1/2 (38)                 |

ALL DIMENSIONS ARE IN INCHES (MILLIMETERS) UNLESS OTHERWISE SHOWN.

|  |                     |                    |                             |
|--|---------------------|--------------------|-----------------------------|
| FILE NAME =                                | USER NAME = kellers | DESIGNED - R. SHAH | REVISED - R. SHAH 10-25-94  |
| ci\pwork\pwidot\kellers\dms9422\Di\std.dgn |                     | DRAWN - JIS        | REVISED - A. ABBAS 05-05-99 |
| PLOT SCALE = 50,0000 ' / IN.               |                     | CHECKED - A. ABBAS | REVISED - E. GOMEZ 12-21-00 |
| PLOT DATE = 1/9/2009                       |                     | DATE - 09-10-94    | REVISED - R. BORO 01-01-07  |

STATE OF ILLINOIS  
DEPARTMENT OF TRANSPORTATION

HMA TAPER AT  
EDGE OF P.C.C. PAVEMENT

SCALE: NONE SHEET NO. 1 OF 1 SHEETS STA. TO STA.

|   |            |                    |              |           |
|---|------------|--------------------|--------------|-----------|
| F.A.P. RTE.                                     | SECTION    | COUNTY             | TOTAL SHEETS | SHEET NO. |
| 341,375   | 2326.IRS-1 | COOK               | 30           | 23        |
| BD400-06 (BD33)                                 |            | CONTRACT NO. 60F48 |              |           |
| FED. ROAD DIST. NO. 1 ILLINOIS FED. AID PROJECT |            |                    |              |           |

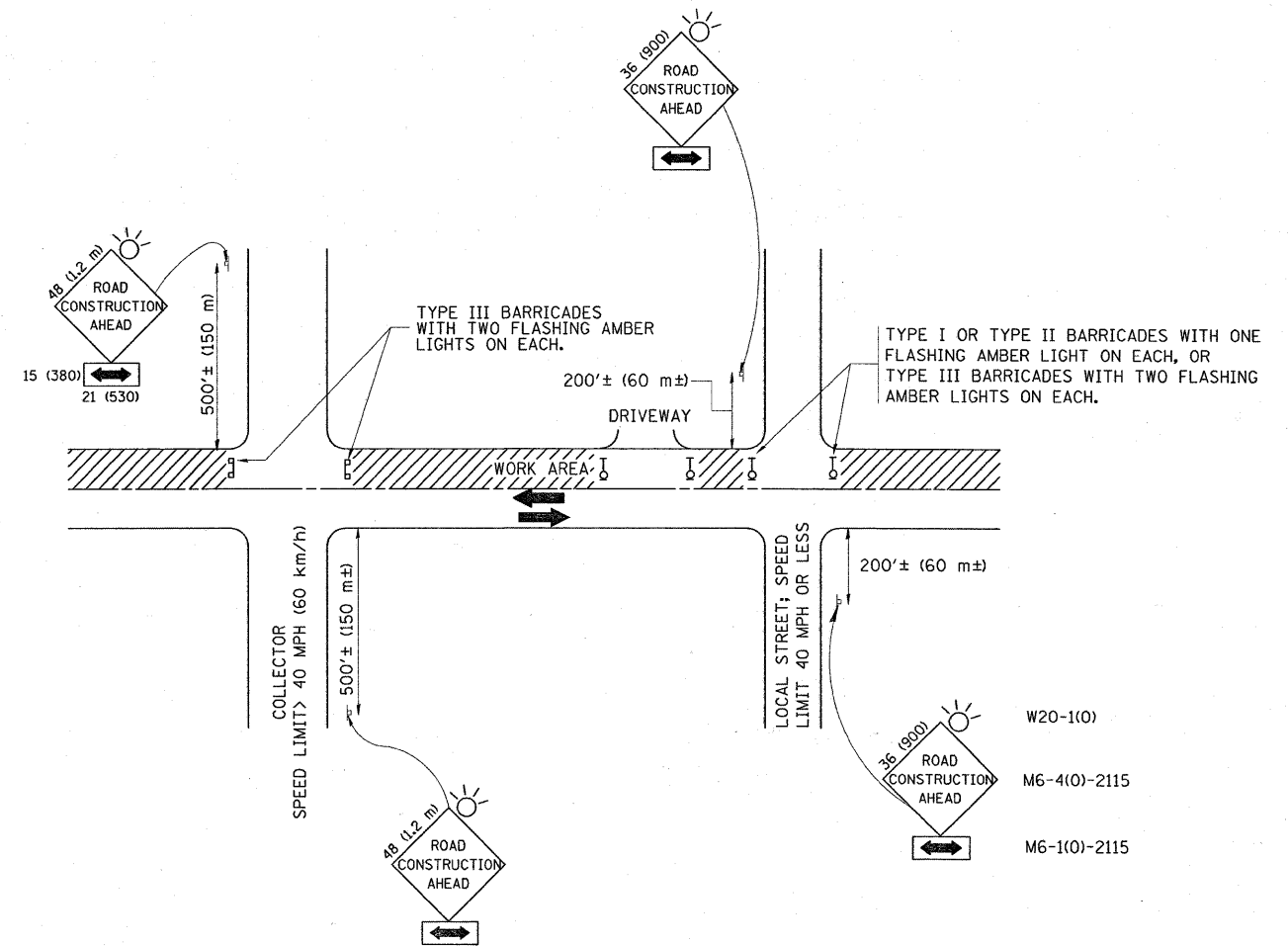

TRAFFIC CONTROL AND PROTECTION FOR SIDE ROADS, INTERSECTIONS, AND DRIVEWAYS

NOTES:

- A. FOR NO LANE RESTRICTION ON THE SIDE ROAD OR DRIVEWAYS
- B. FOR A LANE CLOSURE ON A SIDE ROAD OR DRIVEWAY:
  - USE APPLICABLE PORTIONS OF THE TYPICAL APPLICATION OF TRAFFIC CONTROL DEVICES (STD. 701501, STD. 701606 OR THE APPROPRIATE STANDARD). THE SPACING OF SIGNS AND BARRICADES SHALL BE ADJUSTED FOR FIELD CONDITIONS AS DIRECTED BY THE ENGINEER. THE DIRECTIONAL ARROW SHALL BE COVERED OR REMOVED WHEN NO LONGER CONSISTENT WITH THE SIDE ROAD LANE CLOSURE.
  - C. ADVANCE WARNING SIGNS ARE TO BE OMITTED ON DRIVEWAY UNLESS OTHERWISE NOTED.
  - D. THE TRAFFIC CONTROL AND PROTECTION FOR SIDE ROADS, INTERSECTIONS, AND DRIVEWAYS SHALL BE INCIDENTAL TO THE COST OF SPECIFIED TRAFFIC CONTROL STANDARDS OR ITEMS.
- 1. SIDE ROAD WITH A SPEED LIMIT OF 40 MPH (60 km/h) OR LESS AS SHOWN ON THE DRAWING AND AS DIRECTED BY THE ENGINEER:
  - a) ONE ROAD CONSTRUCTION AHEAD SIGN 36 x 36 (900x900) WITH A FLASHER AND FLAG MOUNTED ON IT APPROXIMATELY 200' (60 m) IN ADVANCE OF THE MAIN ROUTE.
  - b) THE CLOSED PORTION OF THE MAIN ROUTE SHALL BE PROTECTED BY BLOCKING WITH TYPE I, TYPE II OR TYPE III BARRICADES, 1/3 OF THE CROSS SECTION OF THE CLOSED PORTION.
- 2. SIDE ROAD WITH A SPEED LIMIT GREATER THAN 40 MPH (60 km/h) AS SHOWN ON THE DRAWING AND AS DIRECTED BY THE ENGINEER:
  - a) ONE ROAD CONSTRUCTION AHEAD SIGN 48 x 48 (1.2 m x 1.2 m) WITH A FLASHER MOUNTED ON IT APPROXIMATELY 500' (150 m) IN ADVANCE OF THE MAIN ROUTE.
  - b) THE CLOSED PORTION OF THE MAIN ROUTE SHALL BE PROTECTED BY BLOCKING WITH TYPE III BARRICADES, 1/2 OF THE CROSS SECTION OF THE CLOSED PORTION.
- 3. WHEN THE SIDE ROAD LIES BETWEEN THE BEGINNING OF THE MAINLINE SIGNING AND THE WORK ZONE, A SINGLE HEADED ARROW (M6-1) SHALL BE USED IN LIEU OF THE DOUBLE HEADED ARROW (M6-4).

All dimensions are in millimeters (inches) unless otherwise shown.

|                                       |                              |                |                                 |   |  |                         |      |              |         |                           |              |           |    |
|---------------------------------------|------------------------------|----------------|---------------------------------|---|--|-------------------------|------|--------------|---------|---------------------------|--------------|-----------|----|
| FILE NAME =                           | USER NAME = kellers          | DESIGNED - LHA | REVISED - J. OBERLE 10-18-95    | <b>STATE OF ILLINOIS<br/>DEPARTMENT OF TRANSPORTATION</b> | <b>TRAFFIC CONTROL AND PROTECTION FOR<br/>SIDE ROADS, INTERSECTIONS, AND DRIVEWAYS</b> |                         |      | F.A.P. RTE.  | SECTION | COUNTY                    | TOTAL SHEETS | SHEET NO. |    |
| es:\pwork\PWIDOT\KELLERS\dms89422\Dis | Std.dgn                      | DRAWN -        | REVISED - A. HOUSEH 03-06-96    |   | SCALE: NONE  | SHEET NO. 1 OF 1 SHEETS | STA. | TO STA.      | 341,375 | 2326.IRS-1                | COOK         | 30        | 24 |
|                                       | PLOT SCALE = 50,0000 ' / IN. | CHECKED -      | REVISED - A. HOUSEH 10-15-96    |   |  |                         |      | <b>TC-10</b> |         | <b>CONTRACT NO. 60F48</b> |              |           |    |
|                                       | PLOT DATE = 1/9/2009         | DATE - 06-89   | REVISED - T. RAMMACHER 01-06-00 |   | FED. ROAD DIST. NO. 1 ILLINOIS FED. AID PROJECT  |                         |      |              |         |                           |              |           |    |



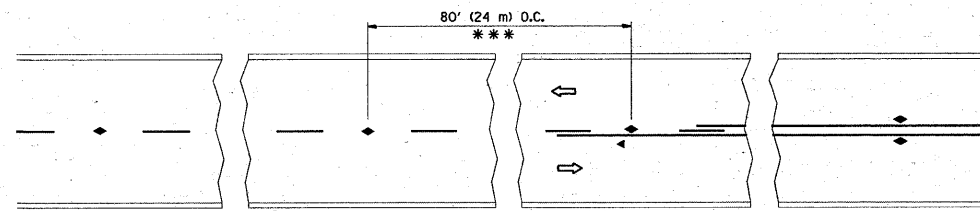

\*\*\* REDUCE TO 40' (12 m) O.C. ON CURVES WITH POSTED OR ADVISORY SPEED 45 M.P.H. (70 km/h) OR LESS.

TWO-LANE/TWO-WAY

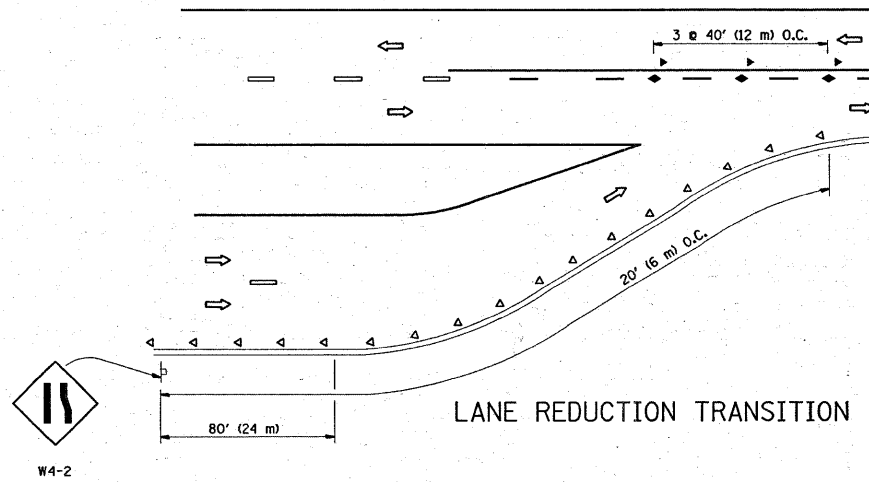

LANE REDUCTION TRANSITION

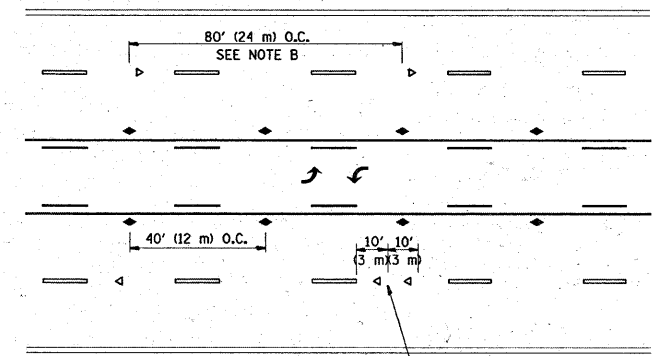

TWO-WAY LEFT TURN

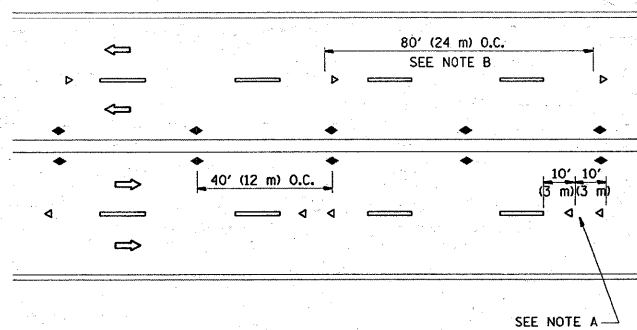

MULTI-LANE/UNDIVIDED

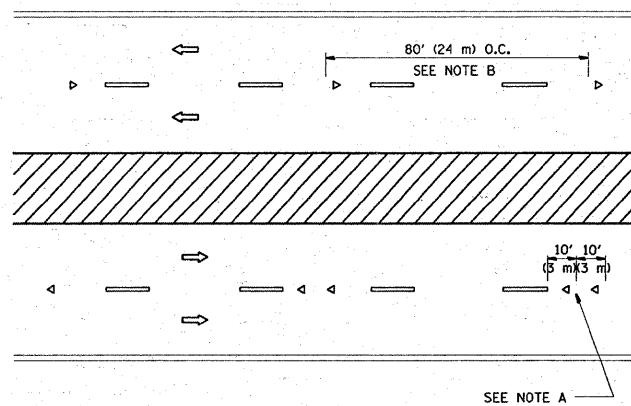

MULTI-LANE/DIVIDED

GENERAL NOTES

1. MARKERS USED WITH DASHED LINES SHALL BE CENTERED IN THE GAP BETWEEN SEGMENTS.
2. MARKERS USED ADJACENT TO SOLID LINES SHALL BE OFFSET 2 TO 3 (50 TO 75) TOWARD TRAFFIC AS SHOWN.
3. MARKERS THROUGH TANGENTS LESS THAN 500' (150 m) IN LENGTH BETWEEN CURVES SHALL BE INSTALLED AT THE LESSER OF THE TWO CURVE SPACINGS.

SYMBOLS

- YELLOW STRIPE
- WHITE STRIPE
- ◀ ONE-WAY AMBER MARKER
- ◁ ONE-WAY CRYSTAL MARKER (W/O)
- ◆ TWO-WAY AMBER MARKER

LANE MARKER NOTES

- A. USE DOUBLE LANE LINE MARKERS SPACED AS SHOWN.
- B. REDUCE TO 40' (12 m) O.C. ON CURVES WHERE ADVISORY SPEEDS ARE 10 M.P.H. (20 km/h) LOWER THAN POSTED SPEEDS.

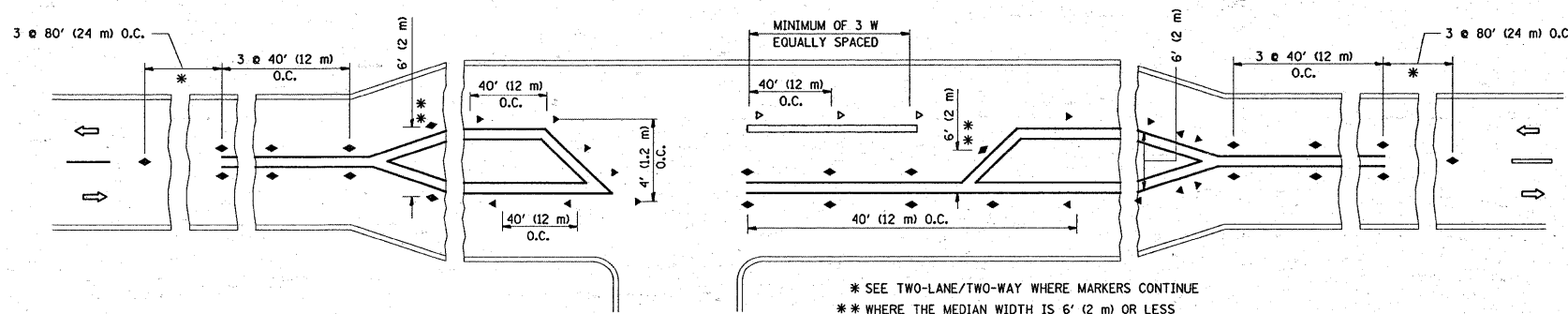

LEFT TURN

All dimensions are in inches (millimeters) unless otherwise shown.

|  |                             |            |                                 |
|--|-----------------------------|------------|---------------------------------|
| FILE NAME =                                  | USER NAME = kellers         | DESIGNED - | REVISED - T. RAMMACHER 09-19-94 |
| ct:\pwork\pwwid\KELLERS\dms89422\Dis\Std.dgn |                             | DRAWN -    | REVISED - T. RAMMACHER 03-12-99 |
|  | PLOT SCALE = 50.0000' / IN. | CHECKED -  | REVISED - T. RAMMACHER 01-06-00 |
|  | PLOT DATE = 1/9/2009        | DATE -     | REVISED -                       |

STATE OF ILLINOIS  
DEPARTMENT OF TRANSPORTATION

| TYPICAL APPLICATIONS                                     |                                      |
|--|--------------------------------------|
| RAISED REFLECTIVE PAVEMENT MARKERS (SNOW-PLOW RESISTANT) |                                      |
| SCALE: NONE  | SHEET NO. 1 OF 1 SHEETS STA. TO STA. |

| F.A.P. RTE.                                     | SECTION    | COUNTY | TOTAL SHEETS       | SHEET NO. |
|---|------------|--------|--------------------|-----------|
| 341,375   | 2326,1RS-1 | COOK   | 30                 | 25        |
| TC-11   |            |        | CONTRACT NO. 60F48 |           |
| FED. ROAD DIST. NO. 1 ILLINOIS FED. AID PROJECT |            |        |                    |           |

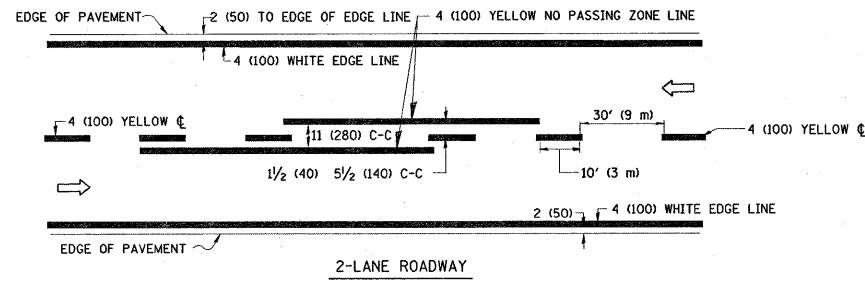

2-LANE ROADWAY

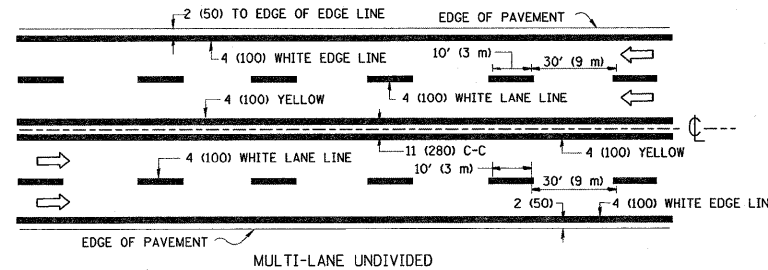

MULTI-LANE UNDIVIDED

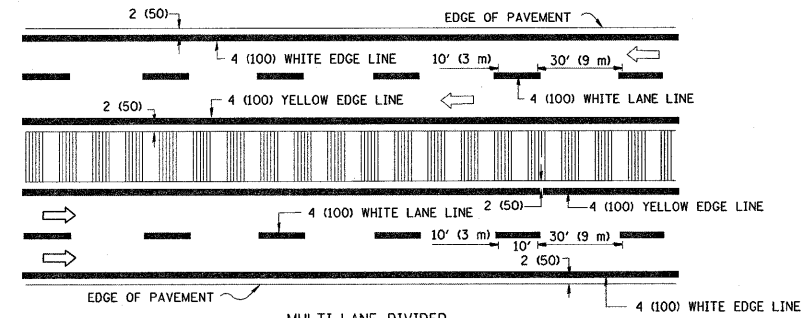

MULTI-LANE DIVIDED WITH MOUNTABLE MEDIAN

NOTE: MEDIANS WITH BARRIER CURB DO NOT REQUIRE AN EDGE LINE

TYPICAL LANE AND EDGE LINE MARKING

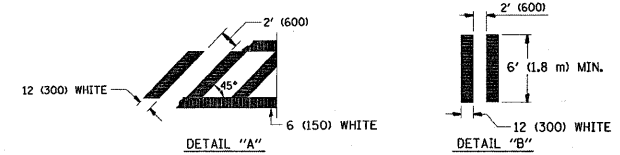
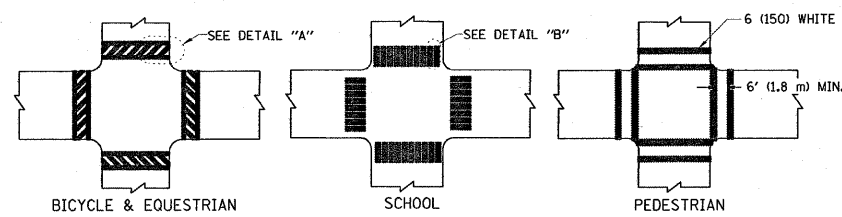

TYPICAL CROSSWALK MARKING

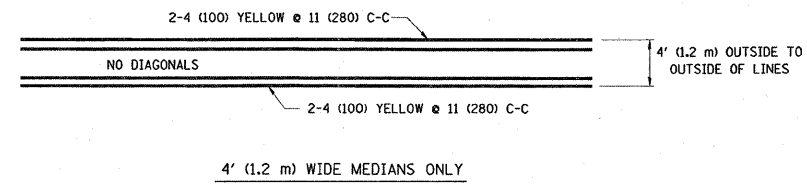

4' (1.2 m) WIDE MEDIANS ONLY

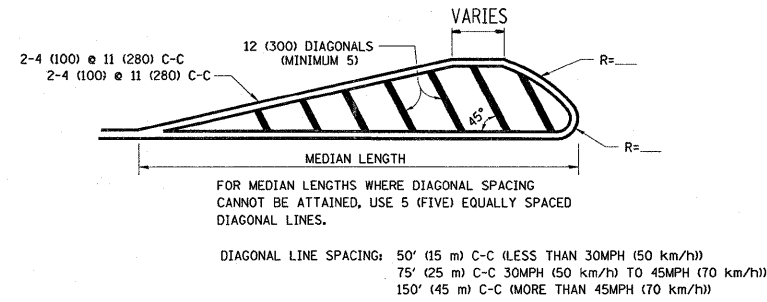

MEDIANS OVER 4' (1.2 m) WIDE

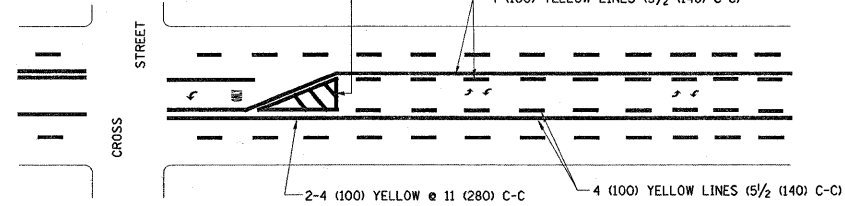

A MINIMUM OF TWO PAIRS OF TURN ARROWS SHALL BE USED, WHITE IN COLOR. ADDITIONAL PAIRS SHALL BE PLACED AT 200' (60 m) TO 300' (90 m) INTERVALS.

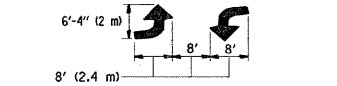

MEDIAN WITH TWO-WAY LEFT TURN LANE

TYPICAL PAINTED MEDIAN MARKING

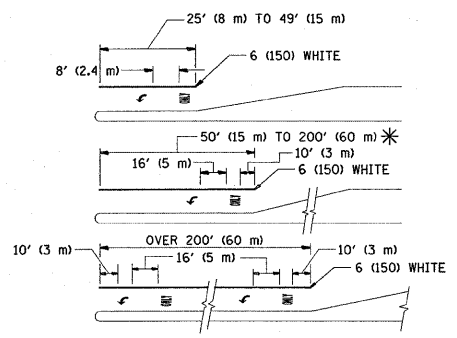

FULL SIZE LETTERS 8' (2.4 m) AND ARROWS SHALL BE USED. AREA = 15.6 SQ. FT. (1.5 m<sup>2</sup>) ONLY AREA = 20.8 SQ. FT. (1.9 m<sup>2</sup>)

\* TURN LANES IN EXCESS OF 400' (120 m) IN LENGTH MAY HAVE AN ADDITIONAL SET OF ARROW - "ONLY" INSTALLED MIDWAY BETWEEN THE OTHER TWO SETS OF ARROW - "ONLY".

TYPICAL LEFT (OR RIGHT) TURN LANE

TYPICAL TURN LANE MARKING

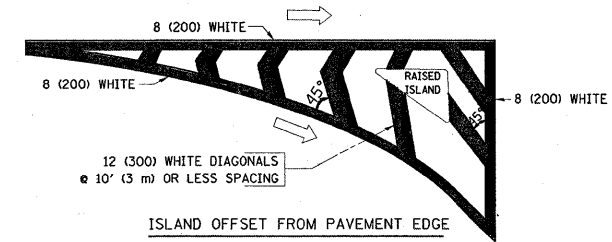

ISLAND OFFSET FROM PAVEMENT EDGE

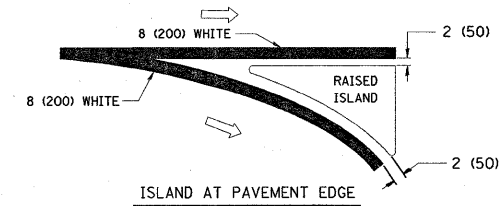

ISLAND AT PAVEMENT EDGE

TYPICAL ISLAND MARKING

| TYPE OF MARKING   | WIDTH OF LINE  | PATTERN                 | COLOR   | SPACING / REMARKS  |
|---|--|-------------------------|---|--|
| CENTERLINE ON 2 LANE PAVEMENT   | 4 (100)  | SKIP-DASH               | YELLOW  | 10' (3 m) LINE WITH 30' (9 m) SPACE  |
| CENTERLINE ON MULTI-LANE UNDIVIDED PAVEMENT   | 2 @ 4 (100)  | SOLID                   | YELLOW  | 11 (280) C-C   |
| NO PASSING ZONE LINES: FOR ONE DIRECTION  | 4 (100)  | SOLID                   | YELLOW  | 5/2 (140) C-C FROM SKIP-DASH CENTERLINE  |
| NO PASSING ZONE LINES: FOR BOTH DIRECTIONS  | 2 @ 4 (100)  | SOLID                   | YELLOW  | 11 (280) C-C OMIT SKIP-DASH CENTERLINE BETWEEN   |
| LANE LINES  | 4 (100)<br>5 (125) ON FREEWAYS   | SKIP-DASH<br>SKIP-DASH  | WHITE<br>WHITE  | 10' (3 m) LINE WITH 30' (9 m) SPACE  |
| DOTTED LINES (EXTENSIONS OF CENTER, LANE OR TURN LANE MARKINGS)                                   | SAME AS LINE BEING EXTENDED  | SKIP-DASH               | SAME AS LINE BEING EXTENDED                             | 2' (600) LINE WITH 6' (1.8 m) SPACE  |
| EDGE LINES  | 4 (100)  | SOLID                   | YELLOW-LEFT<br>WHITE-RIGHT                              | OUTLINE MOUNTABLE MEDIANS IN YELLOW; EDGE LINES ARE NOT USED NEXT TO BARRIER CURB  |
| TURN LANE MARKINGS  | 6 (150) LINE; FULL SIZE LETTERS & SYMBOLS (8' (2.4m))                                      | SOLID                   | WHITE   | SEE TYPICAL TURN LANE MARKING DETAIL   |
| TWO WAY LEFT TURN MARKING   | 2 @ 4 (100) EACH DIRECTION   | SKIP-DASH AND SOLID     | YELLOW  | 10' (3 m) LINE WITH 30' (9 m) SPACE FOR SKIP-DASH; 5/2 (140) C-C BETWEEN SOLID LINE AND SKIP-DASH LINE   |
|   | 8' (2.4m) LEFT ARROW   | IN PAIRS                | WHITE   | SEE TYPICAL TWO-WAY LEFT TURN MARKING DETAIL   |
| CROSSWALK LINES (PEDESTRIAN)<br>A. DIAGONALS (BIKE & EQUESTRIAN)<br>B. LONGITUDINAL BARS (SCHOOL) | 2 @ 6 (150)<br>12 (300) @ 45°<br>12 (300) @ 90°  | SOLID<br>SOLID<br>SOLID | WHITE<br>WHITE<br>WHITE                                 | NOT LESS THAN 6' (1.8 m) APART<br>2' (600) APART<br>2' (600) APART<br>SEE TYPICAL CROSSWALK MARKING DETAILS.   |
| STOP LINES  | 24 (600)   | SOLID                   | WHITE   | PLACE 4' (1.2 m) IN ADVANCE OF AND PARALLEL TO CROSSWALK, IF PRESENT. OTHERWISE, PLACE AT DESIRED STOPPING POINT. PARALLEL TO CROSSROAD CENTERLINE, WHERE POSSIBLE |
| PAINTED MEDIANS   | 2 @ 4 (100) WITH 12 (300) DIAGONALS @ 45°<br>NO DIAGONALS USED FOR 4' (1.2 m) WIDE MEDIANS | SOLID                   | YELLOW;<br>TWO WAY TRAFFIC<br>WHITE;<br>ONE WAY TRAFFIC | 11 (280) C-C FOR THE DOUBLE LINE<br>SEE TYPICAL PAINTED MEDIAN MARKING.  |
| GORE MARKING AND CHANNELIZING LINES   | 8 (200) WITH 12 (300) DIAGONALS @ 45°  | SOLID                   | WHITE   | DIAGONALS:<br>15' (4.5 m) C-C (LESS THAN 30MPH (50 km/h))<br>20' (6 m) C-C 30MPH (50 km/h) TO 45MPH (70 km/h)<br>30' (9 m) C-C (OVER 45MPH (70 km/h))              |
| RAILROAD CROSSING   | 24 (600) TRANSVERSE LINES; "RR" IS 6' (1.8 m) LETTERS; 16 (400) LINE FOR "X"               | SOLID                   | WHITE   | SEE STATE STANDARD 780001<br>AREA OF:<br>"R"=3.6 SQ. FT. (0.33 m <sup>2</sup> ) EACH<br>"X"=54.0 SQ. FT. (5.0 m <sup>2</sup> )                                     |
| SHOULDER DIAGONALS  | 12 (300) @ 45°   | SOLID                   | WHITE - RIGHT<br>YELLOW - LEFT                          | 50' (15 m) C-C (LESS THAN 30MPH (50 km/h))<br>75' (25 m) C-C (30 MPH (50 km/h) TO 45MPH (70 km/h))<br>150' (45 m) C-C (OVER 45MPH (70 km/h))                       |

FOR FURTHER DETAILS ON PAVEMENT MARKING REFER TO STANDARD SPECIFICATIONS FOR ROAD AND BRIDGE CONSTRUCTION AND STATE STANDARD 780001.



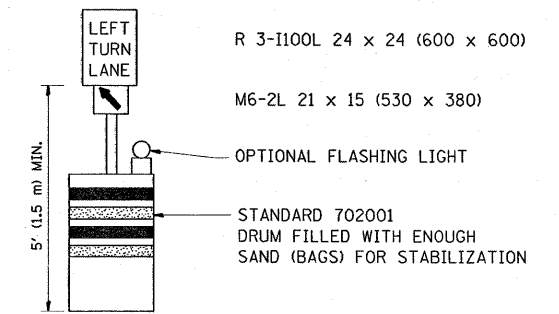
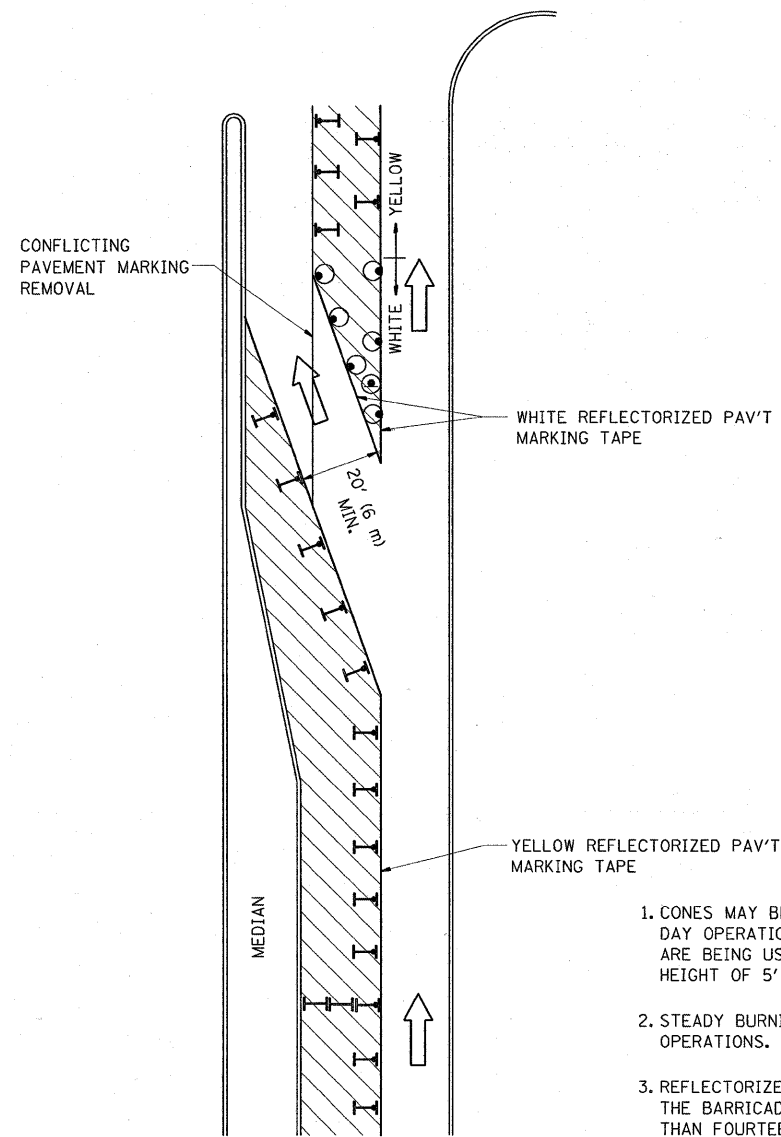



All dimensions are in inches (millimeters) unless otherwise shown.



**GENERAL NOTES**

1. CONES MAY BE SUBSTITUTED FOR BARRICADES OR DRUMS AT HALF THE SPACING DURING DAY OPERATIONS. CONES SHALL BE A MINIMUM OF 28 (710) IN HEIGHT. WHEN CONES ARE BEING USED, THE "LEFT TURN LANE" SIGN MAY BE SKID MOUNTED AT A MINIMUM HEIGHT OF 5' (1.5 m).
2. STEADY BURNING LIGHTS WILL NOT BE REQUIRED ON BARRICADES OR DRUMS FOR DAY OPERATIONS. ALL LIGHTS SHALL BE MONODIRECTIONAL.
3. REFLECTORIZED TEMPORARY PAVEMENT MARKING TAPE SHALL BE PLACED THROUGHOUT THE BARRICADED AREA OF EACH TURN BAY WHERE THE CLOSURE TIME IS GREATER THAN FOURTEEN DAYS.
4. THIS APPLICATION ALSO APPLIES WHEN WORK IS BEING PERFORMED IN THE RIGHT LANE(S) AND THE RIGHT TURN BAY IS TO REMAIN OPEN. UNDER THIS CONDITION, "RIGHT TURN LANE" R3-100 24 x 24 (600 x 600) AND M6-2R 21 x 15 (530 x 380) SHALL BE USED.
5. THESE CONTROLS SHALL SUPPLEMENT MAINLINE TRAFFIC CONTROL FOR LANE CLOSURES.
6. LONGITUDINAL DIMENSIONS MAY BE ADJUSTED TO FIT FIELD CONDITIONS.
7. FORM BT 725 IS REQUIRED.
8. TRAFFIC CONTROL AND PROTECTION AT TURN BAYS (TO REMAIN OPEN TO TRAFFIC) SHALL BE INCLUDED IN THE COST SPECIFIED TRAFFIC CONTROL STANDARDS OR ITEMS.

**LEGEND**

-  WORK AREA
-  LANE OPEN TO TRAFFIC
-  TYPE I OR II BARRICADE WITH STEADY BURN LIGHT
-  DRUM WITH STEADY BURN LIGHT
-  DRUM WITH SIGN (WITH OPTIONAL FLASHING LIGHT) SEE DETAIL
-  TYPE I OR II CHECK BARRICADE WITH FLASHING LIGHT

All dimensions are in inches (millimeters) unless otherwise shown.

|  |                             |            |                                |
|--|-----------------------------|------------|--------------------------------|
| FILE NAME =                            | USER NAME = kellers         | DESIGNED - | REVISED -T. RAMMACHER 09-08-94 |
| c:\pwork\pwidot\kellers\dms09422\Disat | std.dgn                     | DRAWN -    | REVISED - A. HOUSEH 11-07-95   |
|  | PLOT SCALE = 50.0000' / IN. | CHECKED -  | REVISED - A. HOUSEH 10-12-96   |
|  | PLOT DATE = 1/9/2009        | DATE -     | REVISED -T. RAMMACHER 01-06-00 |

**STATE OF ILLINOIS  
DEPARTMENT OF TRANSPORTATION**

**TRAFFIC CONTROL AND PROTECTION AT TURN BAYS  
(TO REMAIN OPEN TO TRAFFIC)**

SCALE: NONE SHEET NO. 1 OF 1 SHEETS STA. TO STA.

|   |            |                    |              |           |
|---|------------|--------------------|--------------|-----------|
| F.A.P. RTE.                                     | SECTION    | COUNTY             | TOTAL SHEETS | SHEET NO. |
| 341,375   | 2326.JRS-1 | COOK               | 50           | 27        |
| TC-14   |            | CONTRACT NO. 60F48 |              |           |
| FED. ROAD DIST. NO. 1 ILLINOIS FED. AID PROJECT |            |                    |              |           |

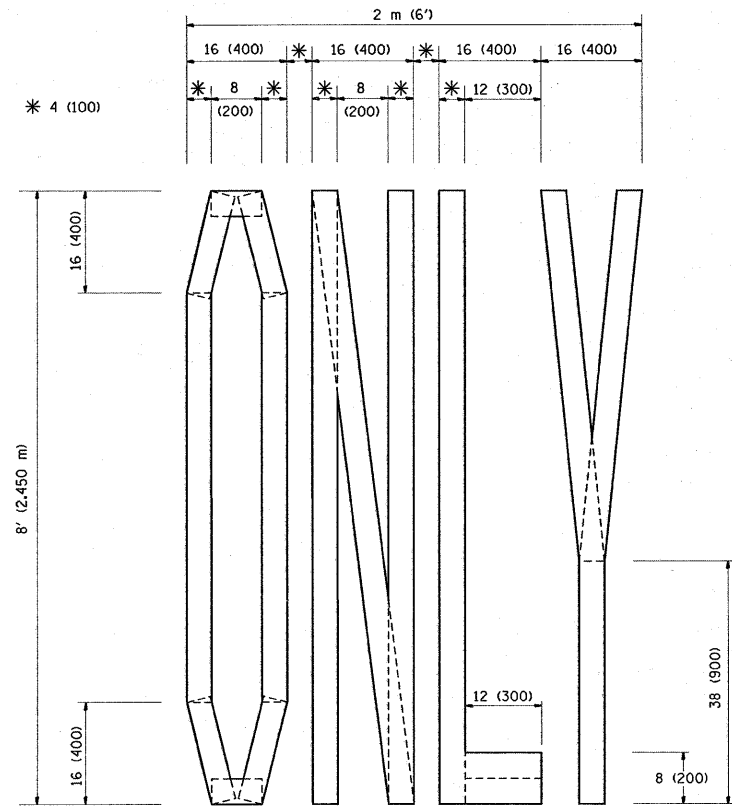

QUANTITY  
 4 (100) LINE = 64.1 ft. (19.7 m)  
 21.1 sq. ft. (1.97 sq. m)

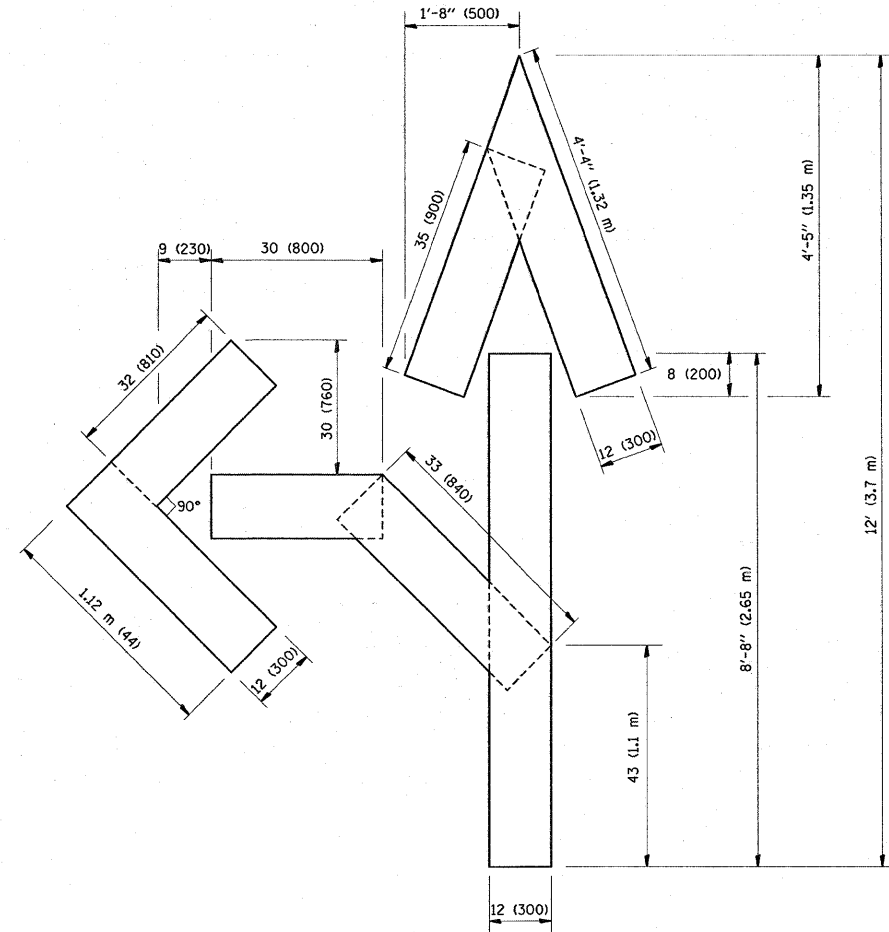

QUANTITY  
 4 (100) LINE = 82.5 ft. (25.3 m)  
 27.5 sq. ft. (2.53 sq. m)

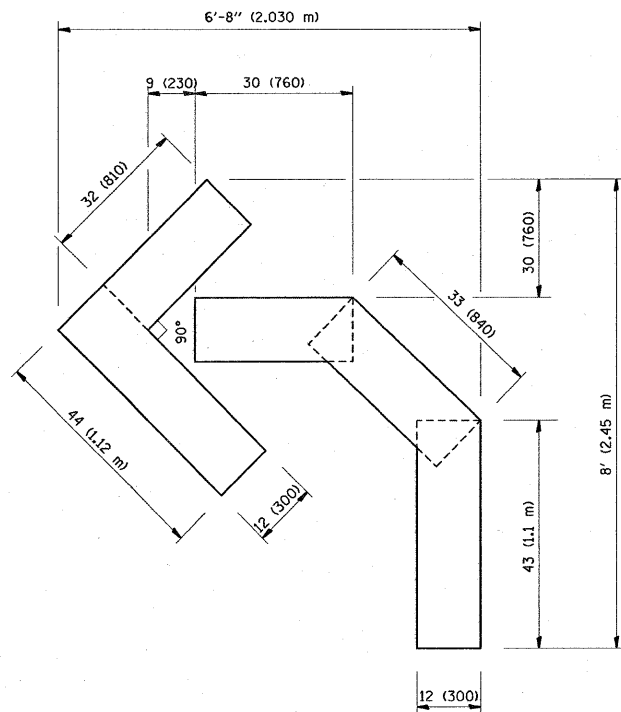

QUANTITY  
 4 (100) LINE = 45.5 ft. (13.9 m)  
 15.2 sq. ft. (1.39 sq. m)

All dimensions are in inches (millimeters) unless otherwise shown.

|   |                     |                                |                                |
|---|---------------------|--------------------------------|--------------------------------|
| FILE NAME =                             | USER NAME = kellers | DESIGNED -                     | REVISED -T. RAMMACHER 06-05-96 |
| ct:\pw_work\PWIDOT\KELLERS\dms89422\Dis | Std.dgn             | DRAWN -                        | REVISED -T. RAMMACHER 11-04-97 |
| PLOT SCALE = 50.0000' / IN.             | CHECKED -           | REVISED -T. RAMMACHER 03-02-98 |                                |
| PLOT DATE = 1/9/2009                    | DATE - 09-18-94     | REVISED -E. GOMEZ 08-28-00     |                                |

STATE OF ILLINOIS  
 DEPARTMENT OF TRANSPORTATION

PAVEMENT MARKING LETTERS AND SYMBOLS  
 FOR TRAFFIC STAGING

SCALE: NONE SHEET NO. 1 OF 1 SHEETS STA. TO STA.

|   |            |                    |              |           |
|---|------------|--------------------|--------------|-----------|
| F.A.P. RTE.                                     | SECTION    | COUNTY             | TOTAL SHEETS | SHEET NO. |
| 341,375   | 2326.IRS-1 | COOK               | 30           | 28        |
| TC-16   |            | CONTRACT NO. 60F48 |              |           |
| FED. ROAD DIST. NO. 1 ILLINOIS FED. AID PROJECT |            |                    |              |           |

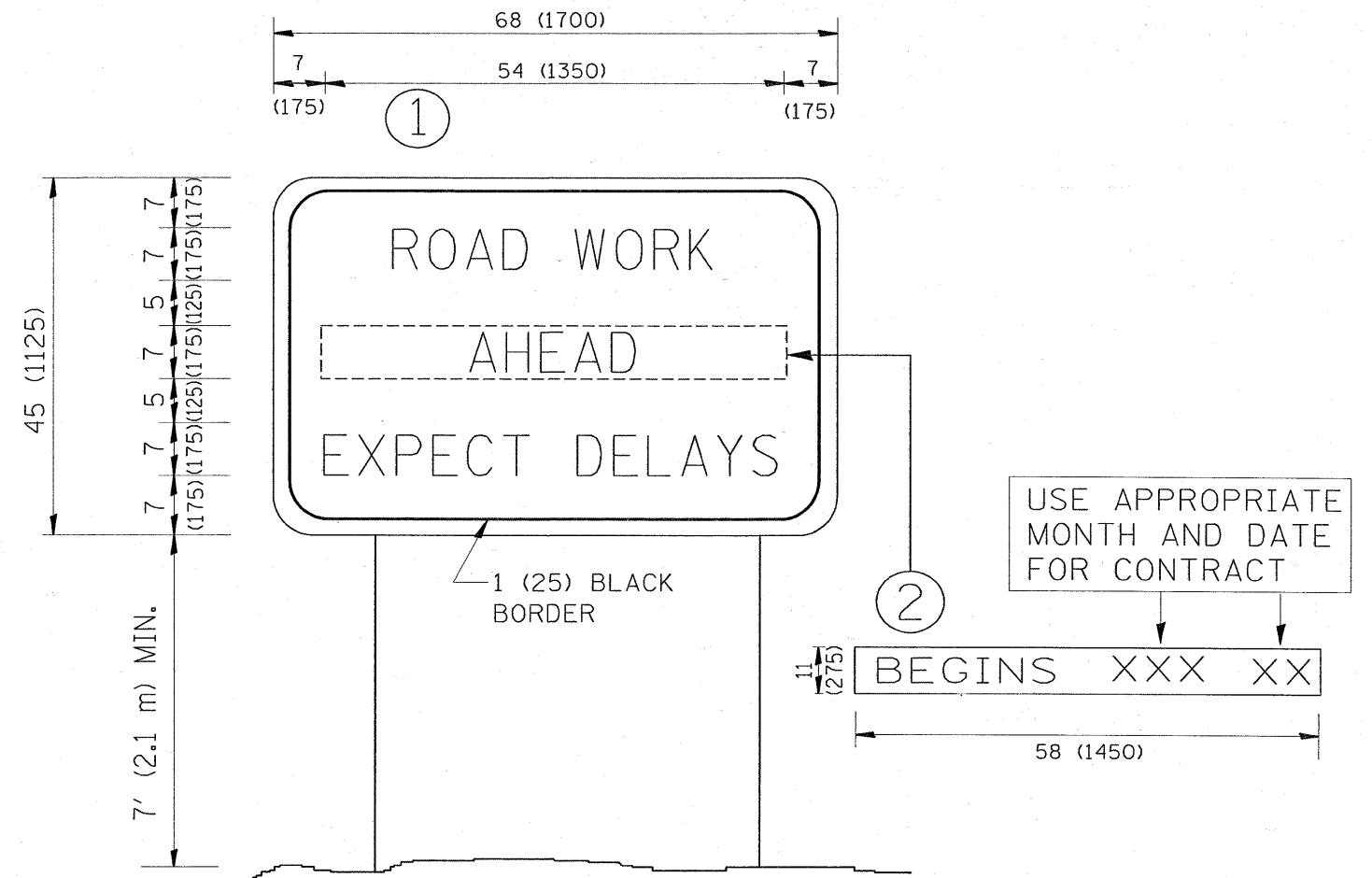

**NOTES:**

1. USE BLACK LETTERING ON ORANGE BACKGROUND.
2. ERECT SIGNS IN ADVANCE OF THE LOCATION FOR THE "ROAD CONSTRUCTION AHEAD" SIGN AT LOCATIONS AS DIRECTED BY THE ENGINEER.
3. ERECT SIGN ① WITH INSTALLED PANEL ② ONE WEEK PRIOR TO THE START OF CONSTRUCTION.
4. REMOVE PANEL ② SOON AFTER THE START OF CONSTRUCTION.
5. SEE SPECIAL PROVISION FOR "TEMPORARY INFORMATION SIGNING" FOR ADDITIONAL INFORMATION.
6. ONE SIGN ASSEMBLY EQUALS 25.70 SQ. FT. (2.3 SQ. M.)
7. SHALL BE PAID FOR AS TEMPORARY INFORMATION SIGNING.

ALL DIMENSIONS ARE IN INCHES (MILLIMETERS) UNLESS OTHERWISE SHOWN.

|   |                     |                                 |                            |
|---|---------------------|---------------------------------|----------------------------|
| FILE NAME =                             | USER NAME = kellers | DESIGNED -                      | REVISED - R. MIRS 09-15-97 |
| es:\pw_work\PWIDOT\KELLERS\dms09422\Dis | std.dgn             | DRAWN -                         | REVISED - R. MIRS 12-11-97 |
| PLOT SCALE = 50.0000" / IN.             | CHECKED -           | REVISED - T. RAMMACHER 02-02-99 |                            |
| PLOT DATE = 1/9/2009                    | DATE -              | REVISED - C. JUCIUS 01-31-07    |                            |

**STATE OF ILLINOIS  
DEPARTMENT OF TRANSPORTATION**

**ARTERIAL ROAD  
INFORMATION SIGN**

SCALE: NONE SHEET NO. 1 OF 1 SHEETS STA. TO STA.

|   |            |        |                    |           |
|---|------------|--------|--------------------|-----------|
| F.A.P. RTE.                                     | SECTION    | COUNTY | TOTAL SHEETS       | SHEET NO. |
| 341.375   | 2326.IRS-1 | COOK   | 30                 | 29        |
| TC-22   |            |        | CONTRACT NO. 60F48 |           |
| FED. ROAD DIST. NO. 1 ILLINOIS FED. AID PROJECT |            |        |                    |           |

