

PART OF THE SW 1/4 OF SECTION 14, T6N, R10W, OF THE 3RD PM, MADISON COUNTY, ILLINOIS

BEARINGS SHOWN HEREON ARE BASED ON SURVEY CONTROL DATA AS PROVIDED BY THE ILLINOIS DEPARTMENT OF TRANSPORTATION.

LEGEND

- EXISTING CENTERLINE
- EXISTING RIGHT OF WAY LINE
- EXISTING EASEMENT LINE
- PROPOSED CENTERLINE
- A/C ACCESS CONTROL & PROPOSED RIGHT OF WAY LINE
- A/C ACCESS CONTROL LINE
- PROPOSED TEMPORARY EASEMENT LINE
- PROPOSED PERMANENT EASEMENT LINE
- SECTION LINE
- QUARTER SECTION LINE
- QUARTER QUARTER SECTION LINE
- PROPERTY (DEED) LINE
- APPEARANT PROPERTY LINE
- MEASURED DIMENSION
- COMPUTED DIMENSION
- RECORDED DIMENSION
- FOUND IRON PIPE OR IRON ROD
- SET 1/2 INCH IRON ROD
- PERMANENT SURVEY MONUMENT, I.D.O.T. STD. 2135
- (TO BE SET BY OTHERS)
- CUT CROSS FOUND OR SET
- SAME OWNERSHIP

- STAKING OF PROPOSED RIGHT OF WAY. SET 3/8 INCH METAL ROD WITH DIVISION OF HIGHWAY SURVEY MARKER TO MONUMENT THE POSITION SHOWN. IDENTIFIED BY INSCRIPTION DATA AND SURVEYORS REGISTRATION NUMBER.
- M STAKING OF PROPOSED RIGHT OF WAY IN CULTIVATED AREAS. SET 3/8 INCH METAL ROD WITH DIVISION OF HIGHWAY SURVEY MARKER 20 INCHES BELOW GROUND SURFACE TO MONUMENT THE POSITION SHOWN. IDENTIFIED BY INSCRIPTION DATA AND SURVEYORS REGISTRATION NUMBER.

STATE OF ILLINOIS)
COUNTY OF) SS

THIS IS TO CERTIFY THAT I, JEFFREY B. MEYER AN ILLINOIS PROFESSIONAL LAND SURVEYOR, HAS SURVEYED THE PLAT OF HIGHWAYS SHOWN HEREON IN SECTION 14, TOWNSHIP 6 NORTH, RANGE 10 WEST, OF THE THIRD PRINCIPAL MERIDIAN, MADISON COUNTY, THAT THE SURVEY IS TRUE AND COMPLETE AS SHOWN TO THE BEST OF MY KNOWLEDGE AND BELIEF, THAT THE PLAT CORRECTLY REPRESENTS SAID SURVEY, THAT ALL MONUMENTS FOUND AND ESTABLISHED ARE OF PERMANENT QUALITY AND OCCUPY THE POSITIONS SHOWN THEREON AND THAT THE MONUMENTS ARE SUFFICIENT TO ENABLE THE SURVEY TO BE RETRACED. MADE FOR THE DEPARTMENT OF TRANSPORTATION, STATE OF ILLINOIS.

DATED _____
JEFFREY B. MEYER, PLS No. 035-002977

NOTE:
The Plat of Highways for those parcels south of Illinois Route 111 were prepared by Klingner & Associates, Inc. (I.D.O.T. Job No. R-98-039-92). The basis of bearing for the survey prepared by Hurst-Rosche Engineer, Inc. and the basis of bearing for the survey prepared by Klingner & Associates, Inc. differ by 7 seconds. However, the physical location of the proposed centerline of construction for FAP Route 310 and Illinois Route 111 are equal.

| CENTERLINE OF CONSTRUCTION BEARING EQUATION FOR FAP 310 | | HURST ROSCHE (North of IL 111) | |
|---|-----------------|--------------------------------|-----------------|
| STA. 39+561.606 TO STA. 39+913.870 | N 61° 55' 11" E | STA. 67+86.11 TO STA. 73+49.03 | N 61° 55' 18" E |
| CENTERLINE OF CONSTRUCTION BEARING EQUATION FOR IL 111 | | KLINGNER | |
| N 27° 57' 21" W | | HURST ROSCHE | |
| | | N 27° 57' 14" W | |

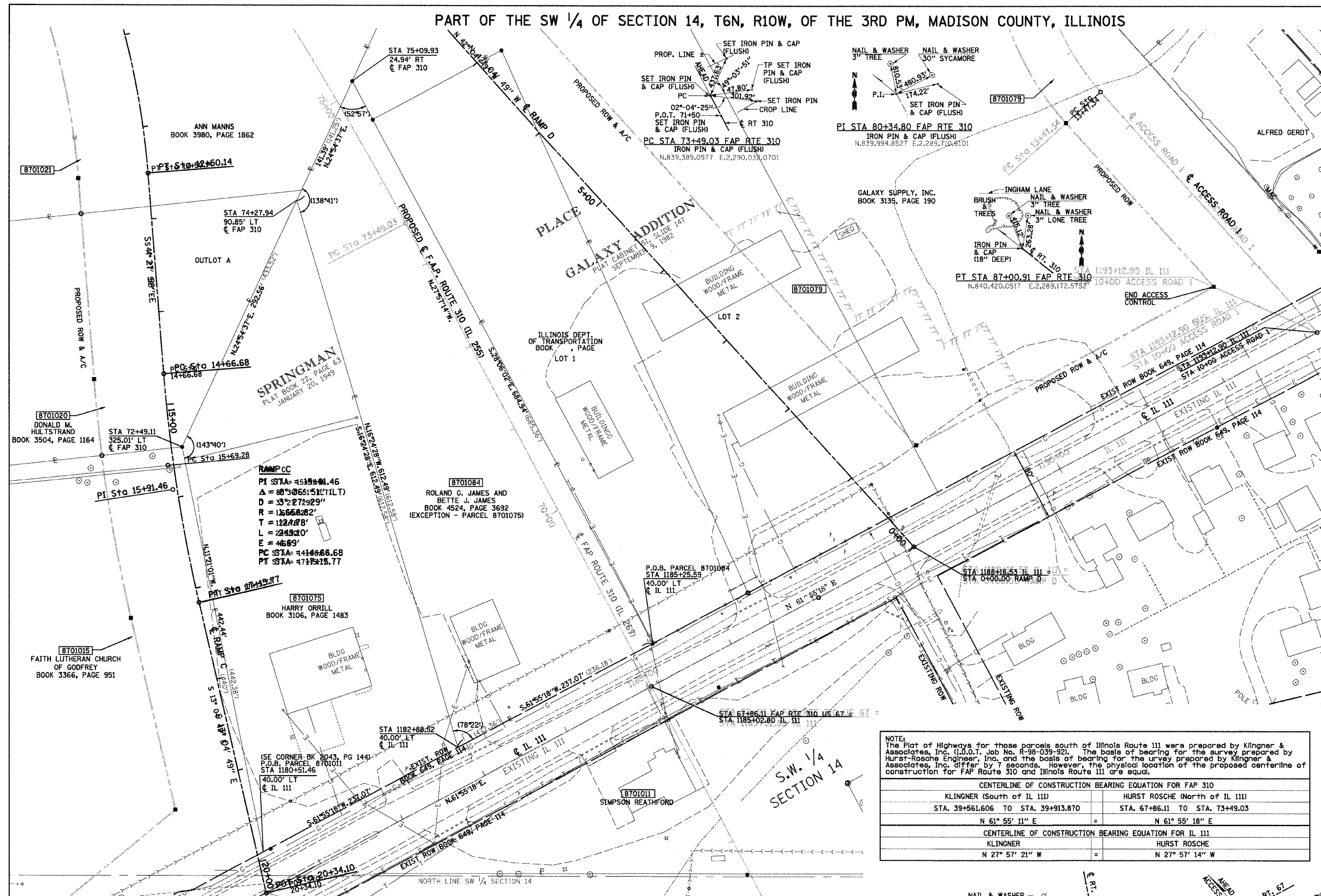

| PARCEL NO. | OWNER/TITLE REPORT NO. | TOTAL HOLDING | R.O.W. REQUIRED | PREVIOUSLY DEDICATED | REMAINDER | EASEMENTS TEMP PERM | EASEMENT PURPOSE | PERMANENT TAX NUMBER | PROPERTY ACQUIRED BY |
|------------|----------------------------------|---------------|-----------------|----------------------|-----------|---------------------|------------------|---------------------------|----------------------|
| 8701075 | HARRY ORRILL MA-1967 | 2.5110 AC | 2.5110 AC | N/A | 0.0000 AC | N/A N/A | N/A | 24-1-01-14-00-000-007.002 | |
| | ROLAND G. JAMES AND MA-1966 | 109.379 SF | 109.379 SF | N/A | 0.0000 AC | N/A N/A | N/A | | |
| 8701084 | BETTE J. JAMES, AS JOINT TENANTS | 2.5100 AC | 2.5100 AC | N/A | 0.0000 AC | N/A N/A | N/A | 24-1-01-14-00-000-007.003 | |
| | | 109.336 SF | 109.336 SF | N/A | 0.0000 AC | N/A N/A | N/A | | |

COORDINATES SHOWN HEREON ARE BASED ON SURVEY CONTROL DATA AS PROVIDED BY THE ILLINOIS DEPARTMENT OF TRANSPORTATION.

| STATION | COORDINATE TABLE | | |
|------------|------------------|--------------|----------------|
| | OFFSET | NORTH | EAST |
| 1180+51.46 | 40.00' LT | 838,714.7046 | 2,289,878.8971 |
| 72+49.11 | 325.01' LT | 839,148.4869 | 2,289,791.8225 |
| 74+27.94 | 90.85' LT | 839,413.8321 | 2,289,915.0501 |
| 1182+88.52 | 40.00' LT | 838,826.2864 | 2,290,088.0614 |
| 75+09.93 | 24.94' RT | 839,542.0698 | 2,289,974.6043 |
| 1185+25.59 | 40.00' LT | 838,937.8682 | 2,290,297.2256 |

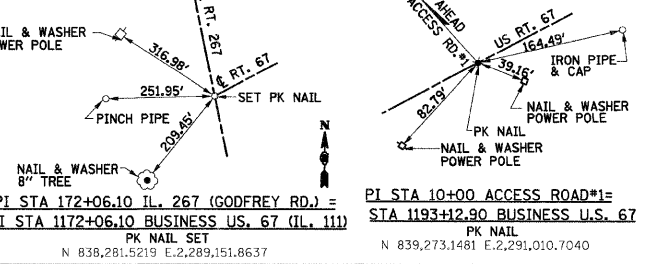

ILLINOIS DEPARTMENT OF TRANSPORTATION
PLAT OF HIGHWAYS
FAP ROUTE 310 (US 67)
SECTION 60-16
MADISON COUNTY
JOB NO. R-98-001-97

STATION 172+00 TO STATION 48+86

SCALE: 1" = 50'

SHEET 9 OF 29

ILLINOIS DEPARTMENT OF TRANSPORTATION
DIVISION OF HIGHWAYS/DISTRICT 8
1102 EASTPORT PLAZA DRIVE
COLLINGSVILLE, ILLINOIS 62234-6198