

COORDINATES SHOWN HEREON ARE BASED ON SURVEY CONTROL DATA AS PROVIDED BY THE ILLINOIS DEPARTMENT OF TRANSPORTATION.

PART OF THE SW 1/4 OF SECTION 14, T6N, R10W, OF THE 3RD PM, MADISON COUNTY, ILLINOIS & PART OF THE NW 1/4 OF SECTION 23

BEARINGS SHOWN HEREON ARE BASED ON SURVEY CONTROL DATA AS PROVIDED BY THE ILLINOIS DEPARTMENT OF TRANSPORTATION.

COORDINATE TABLE (FOR DRAINAGE DITCH)

STATION	OFFSET	NORTH	EAST
0+223.629	15.240 m LT	255,322.9052	697,936.1692
0+238.847	0.000 m RT	255,322.7495	697,920.3497
0+248.065	15.240 m RT	255,322.8937	697,902.5393
0+308.921	15.240 m LT	255,324.7031	697,897.7167
0+341.364	12.028 m LT	255,227.9743	697,873.6396
0+352.318	8.767 m RT	255,235.9702	697,851.1720
0+364.841	0.000 m RT	255,227.8657	697,854.9894
0+364.202	5.015 m RT	255,227.8040	697,844.1852
0+374.666	5.762 m RT	255,222.9358	697,835.5456
0+390.417	6.096 m RT	255,217.6351	697,821.2404
0+402.679	0.000 m RT	255,207.6580	697,811.8600

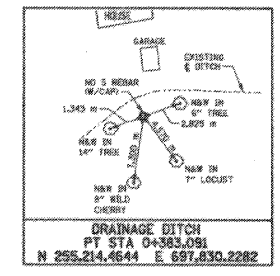
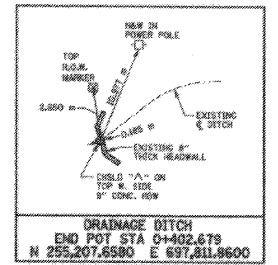

**LEGEND**

- EXISTING CENTERLINE
- EXISTING RIGHT OF WAY LINE
- EXISTING EASEMENT LINE
- PROPOSED CENTERLINE
- PROPOSED RIGHT OF WAY LINE
- PROPOSED TEMPORARY EASEMENT LINE
- PROPOSED PERMANENT EASEMENT LINE
- SECTION LINE
- QUARTER SECTION LINE
- PROPERTY (DEED) LINE
- APPARENT PROPERTY LINE
- MEASURED DIMENSION
- COMPUTED DIMENSION
- ENGLISH EQUIVALENT TO METRIC DIM.
- RECORDED DIMENSION
- FOUND IRON PIPE OR IRON ROD
- SET 5/8 INCH IRON ROD
- PERMANENT SURVEY MONUMENT, I.D.O.T. STD. 2135
- (TO BE SET BY OTHERS)
- CUT CROSS FOUND OR SET
- SAME OWNERSHIP

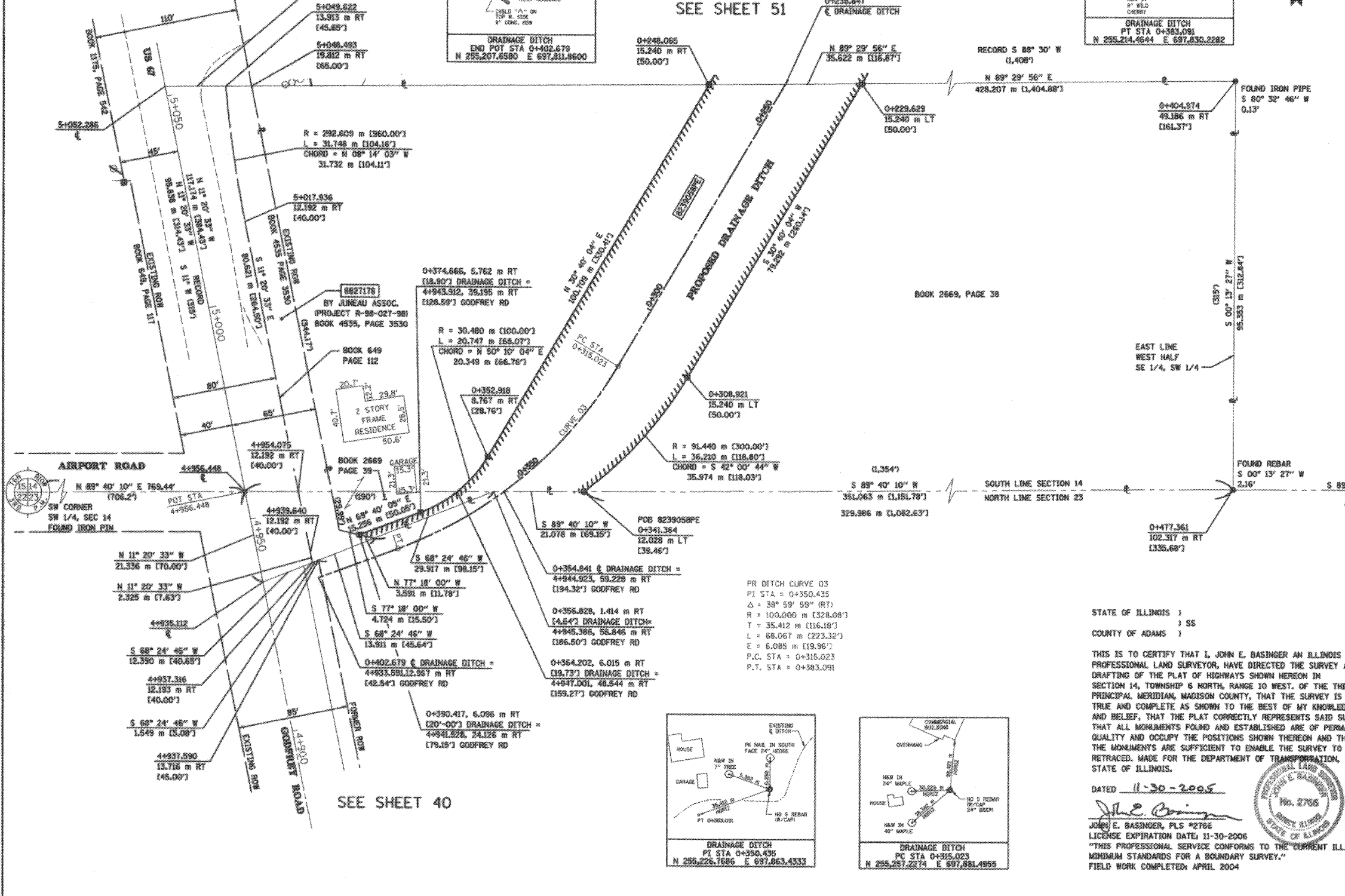

STATE OF ILLINOIS )  
 ) SS  
 COUNTY OF ADAMS )

THIS IS TO CERTIFY THAT I, JOHN E. BASINGER AN ILLINOIS PROFESSIONAL LAND SURVEYOR, HAVE DIRECTED THE SURVEY AND DRAFTING OF THE PLAT OF HIGHWAYS SHOWN HEREON IN SECTION 14, TOWNSHIP 6 NORTH, RANGE 10 WEST, OF THE THIRD PRINCIPAL MERIDIAN, MADISON COUNTY, THAT THE SURVEY IS TRUE AND COMPLETE AS SHOWN TO THE BEST OF MY KNOWLEDGE AND BELIEF, THAT THE PLAT CORRECTLY REPRESENTS SAID SURVEY, THAT ALL MONUMENTS FOUND AND ESTABLISHED ARE OF PERMANENT QUALITY AND OCCUPY THE POSITIONS SHOWN THEREON AND THAT THE MONUMENTS ARE SUFFICIENT TO ENABLE THE SURVEY TO BE RETRACED, MADE FOR THE DEPARTMENT OF TRANSPORTATION, STATE OF ILLINOIS.

DATED 11-30-2005

John E. Basinger  
 JOHN E. BASINGER, PLS #2766  
 LICENSE EXPIRATION DATE: 11-30-2006  
 "THIS PROFESSIONAL SERVICE CONFORMS TO THE CURRENT ILLINOIS MINIMUM STANDARDS FOR A BOUNDARY SURVEY."  
 FIELD WORK COMPLETED: APRIL 2004



Engineers / Architects  
 516 North 24th Street (217) 223-3670  
 Quincy, Illinois 62301 FAX: 223-3603  
 Internet Address: www.klingner.com  
 STATE OF ILLINOIS DESIGN FIRM # 1642136

ILLINOIS DEPARTMENT OF TRANSPORTATION  
**PLAT OF HIGHWAYS**  
 FAP ROUTE 310 (IL 255)  
 SECTION 60-15  
 MADISON COUNTY  
 JOB NO. R-98-039-92  
 DRAINAGE DITCH  
 STATION 0+238.847 TO STATION 0+402.679

0 m 10 m 20 m 30 m  
 SCALE 1:500 SHEET 42 OF 55

ILLINOIS DEPARTMENT OF TRANSPORTATION  
 DIVISION OF HIGHWAYS/DISTRICT 8  
 1102 EASTPORT PLAZA DRIVE  
 COLLINGSVILLE, ILLINOIS 62234-6198

PARCEL NO.	OWNER	TOTAL HOLDING ACRES	FEE SIMPLE ACQUISITION				REMAINDER		EASEMENTS		PERMANENT TAX NUMBER	PROPERTY ACQUIRED BY
			GROSS ACRES	PREVIOUSLY DEDICATED ACRES	NET ACRES	ACRES	PERMANENT	TEMPORARY	EASEMENT PURPOSE	ACRES		
8239058	THOMAS WATERS TITLE REPORT NO. MA-3234.0, MA-2116	9.3877	N/A	N/A	N/A	N/A	9.3877	PE 0.8296	36.136	DRAINAGE DITCH	24-1-01-14-00-000-14 24-1-01-14-00-000-014.R00 24-1-01-23-00-000-002	